

ATTACHMENT No: B1

**Drawing/Map – Agglomeration Served by
Wastewater Treatment Works**

*For inspection purposes only.
Consent of copyright owner required for any other use.*

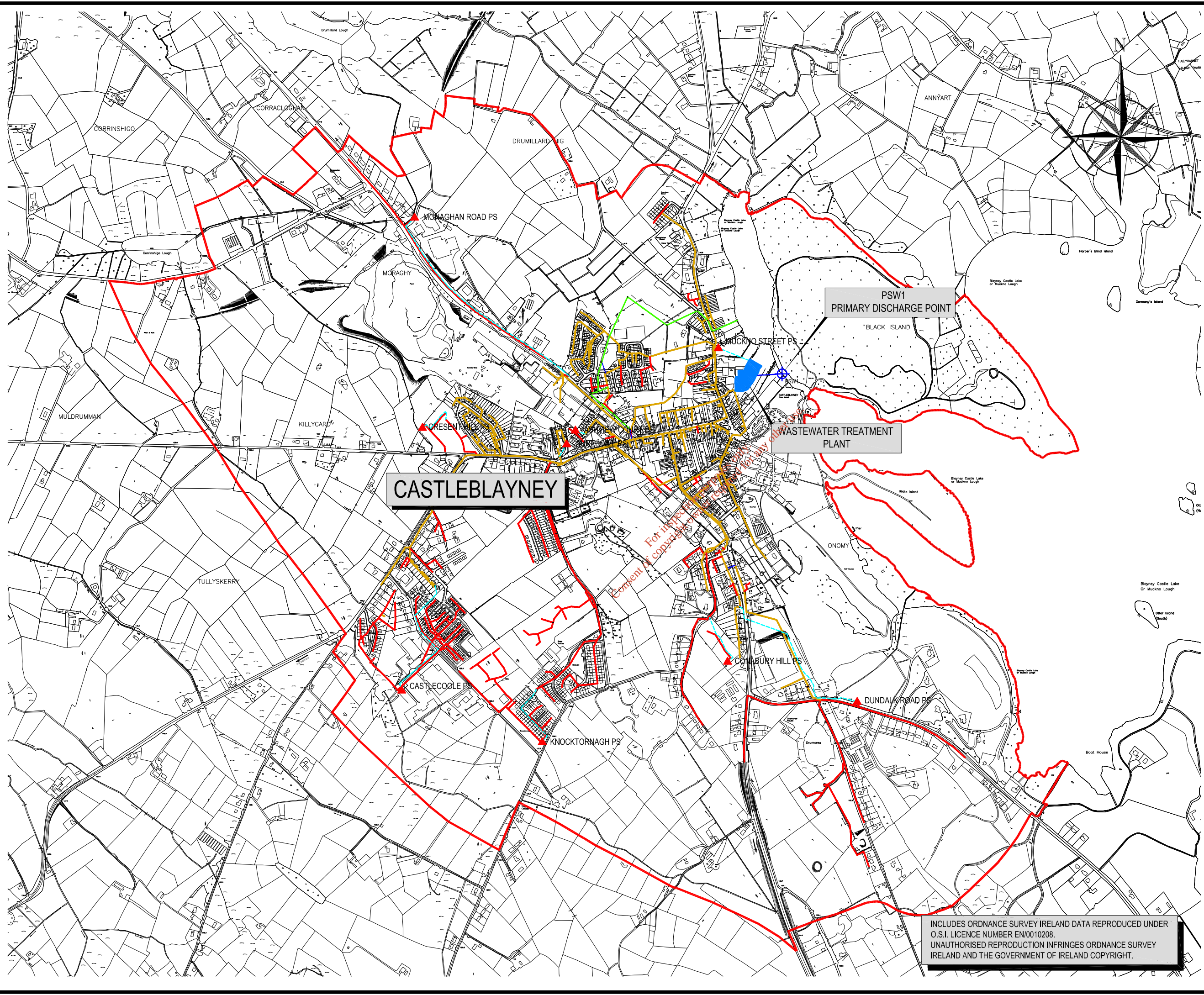

NOTES

LEGEND

- AGGLOMERATION AREA —
- FOUL SEWER - - -
- COMBINED SEWER - - -
- (FOUL) RISING MAIN - - -
- COMBINED SEWER OVERFLOW - - -
- STORM SEWER —
- WASTEWATER TREATMENT PLANT ■
- PRIMARY DISCHARGE POINT ⊕ PSW1
- PUMP STATION ▲

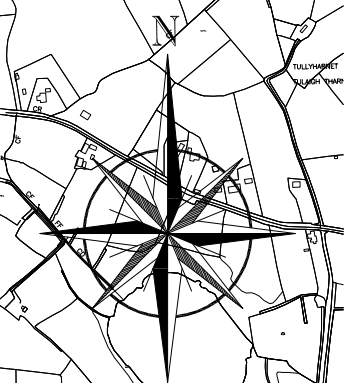

CASTLEBLAYNEY

PSW1
PRIMARY DISCHARGE POINT

WASTEWATER TREATMENT PLANT

For info
Comment or copyright
© Nicholas O'Dwyer

REV	DATE	DESCRIPTION	D	C	A

DISCHARGE LICENCE

COPYRIGHT RESERVED - THIS DRAWING IS NOT TO BE USED FOR A PURPOSE OTHER THAN THAT FOR WHICH IT HAS BEEN ISSUED BY NICHOLAS O'DWYER LTD. NOR IS IT TO BE COPIED OR REPRODUCED IN ANY MANNER WITHOUT WRITTEN CONSENT.

Nicholas O'Dwyer
CONSULTING ENGINEERS
Nutgrove Office Park, Nutgrove Avenue, Dublin 14
Tel: 01-296 9000 Fax: 01-296 9001 E-mail: nodwyer@nicholasodwyer.com

CLIENT **Monaghan County Council**
Comhairle Chontae Mhuineacháin
Council Offices,
The Glen, Monaghan.
Tel : (047) 30500 Fax : (047) 82739

PROJECT
WASTE WATER LICENCE APPLICATION FOR CASTLEBLAYNEY SEWERAGE SCHEME

TITLE
CASTLEBLAYNEY AGGLOMERATION EXTENT AND BOUNDARY

INCLUDES ORDNANCE SURVEY IRELAND DATA REPRODUCED UNDER O.S.I. LICENCE NUMBER EN/0010208. UNAUTHORISED REPRODUCTION INFRINGES ORDNANCE SURVEY IRELAND AND THE GOVERNMENT OF IRELAND COPYRIGHT.

SCALES	DRAWN	CHECKED	APPROVED
1:12,500 @ A3	D.Rimdzius	P.McAree	F.Lane
CAD REFERENCE	SECTION	DRAWING No.	REV
B.1 20384-DL-CY-01	B.1	01	-

ATTACHMENT No: B2

**Drawing/Map – Site Boundary and Overall site plan
of Wastewater Treatment Works**

*For inspection purposes only.
Consent of copyright owner required for any other use.*



NOTES

LEGEND

- EXISTING FOUL SEWER ---
- EXISTING COMBINED SEWER ---
- EXISTING (FOUL) RISING MAIN ---
- EXISTING OUTFALL ---

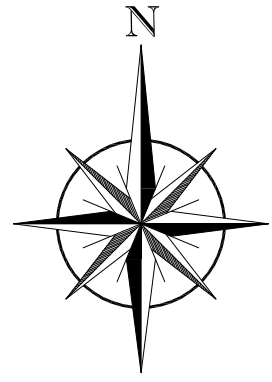

REV	DATE	DESCRIPTION	D	C	A

DISCHARGE LICENCE

COPYRIGHT RESERVED - THIS DRAWING IS NOT TO BE USED FOR A PURPOSE OTHER THAN THAT FOR WHICH IT HAS BEEN ISSUED BY NICHOLAS O'DWYER LTD. NOR IS IT TO BE COPIED OR REPRODUCED IN ANY MANNER WITHOUT WRITTEN CONSENT.

Nicholas O'Dwyer
 CONSULTING ENGINEERS
Nutgrove Office Park, Nutgrove Avenue, Dublin 14
 Tel: 01-296 9000 Fax: 01-296 9001 E-mail: nodwyer@nicholasodwyer.com

Monaghan County Council
 Comhairle Chontae Mhuineacháin
 Council Offices,
 The Glen, Monaghan.
 Tel: (047) 30500 Fax: (047) 82739

WASTE WATER LICENCE APPLICATION FOR CASTLEBLAYNEY SEWERAGE SCHEME

CASTLEBLAYNEY WASTEWATER TREATMENT WORKS BOUNDARY & OVERALL SITE PLAN

SCALES	DRAWN	CHECKED	APPROVED
1:500 @ A3	D.Rimdzius	P.McAree	F.Lane
CAD REFERENCE	SECTION	DRAWING No.	REV
B.2 20384-DL-CY-02	B.2	02	-

INCLUDES ORDNANCE SURVEY IRELAND DATA REPRODUCED UNDER O.S.I. LICENCE NUMBER EN/0010208. UNAUTHORISED REPRODUCTION INFRINGES ORDNANCE SURVEY IRELAND AND THE GOVERNMENT OF IRELAND COPYRIGHT.

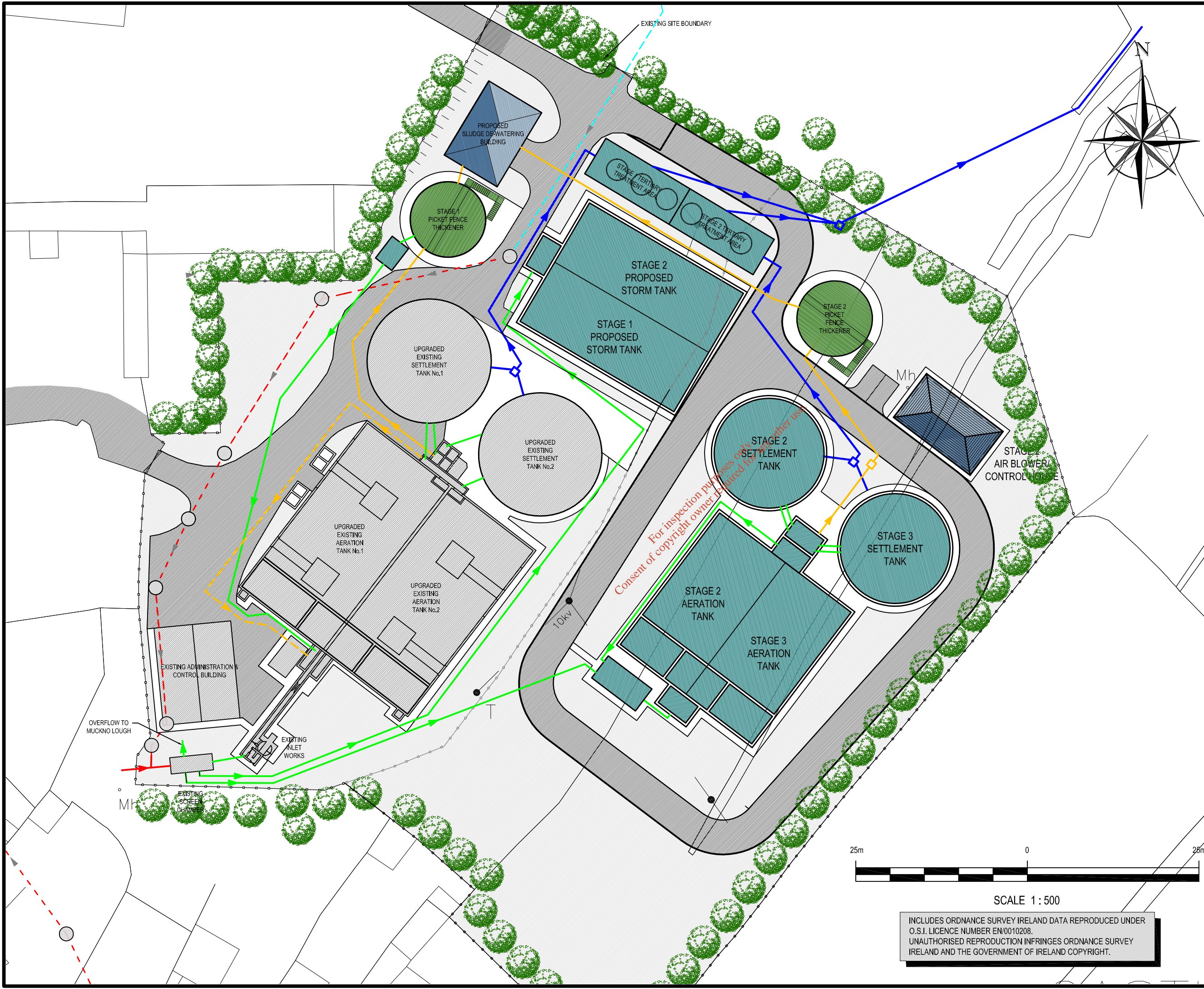

NOTES

THIS IS A PRELIMINARY DRAWING SUBMITTED WITH THE PRELIMINARY REPORT

LEGEND

- EXISTING FOUL SEWER --- ○ ---
- EXISTING FOUL SEWER --- ○ ---
- EXISTING (FOUL) RISING MAIN --- ○ ---
- EXISTING OUTFALL --- ○ ---
- PROPOSED WASTEWATER SEWER --- ○ ---
- PROPOSED EFFLUENT SEWER --- ○ ---
- EXISTING SLUDGE SEWER --- ○ ---
- PROPOSED SLUDGE SEWER --- ○ ---
- PROCESS PIPES --- ○ ---

REV	DATE	DESCRIPTION	D	C	A

DISCHARGE LICENCE

COPYRIGHT RESERVED - THIS DRAWING IS NOT TO BE USED FOR A PURPOSE OTHER THAN THAT FOR WHICH IT HAS BEEN ISSUED BY NICHOLAS O'DWYER LTD. NOR IS IT TO BE COPIED OR REPRODUCED IN ANY MANNER WITHOUT WRITTEN CONSENT.

Nicholas O'Dwyer
 CONSULTING ENGINEERS
 Nutgrove Office Park, Nutgrove Avenue, Dublin 14
 Tel: 01-296 9000 Fax: 01-296 9001 E-mail: nodwyer@nicholasodwyer.com

CLIENT: **Monaghan County Council**
 Comhairle Chontae Mhuineacháin
 Council Offices,
 The Glen, Monaghan.
 Tel: (047) 30500 Fax: (047) 82739

PROJECT: **WASTE WATER LICENCE APPLICATION FOR CASTLEBLAYNEY SEWERAGE SCHEME**

TITLE: **CASTLEBLAYNEY PROPOSED FUTURE WASTEWATER TREATMENT PLANT**

SCALES	DRAWN	CHECKED	APPROVED
1:500 @ A3	D.Rimdzius	P.McAree	F.Lane
CAD REFERENCE	SECTION	DRAWING No.	REV
B.2 20384-DL-CY-03	B.2	03	-

INCLUDES ORDNANCE SURVEY IRELAND DATA REPRODUCED UNDER O.S.I. LICENCE NUMBER EN/0010208. UNAUTHORISED REPRODUCTION INFRINGES ORDNANCE SURVEY IRELAND AND THE GOVERNMENT OF IRELAND COPYRIGHT.

ATTACHMENT No: B3

**Drawing/Map –Wastewater Treatment Works
Primary discharge Point**

*For inspection purposes only.
Consent of copyright owner required for any other use.*

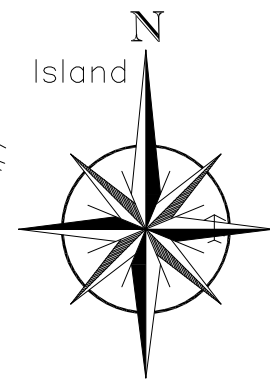
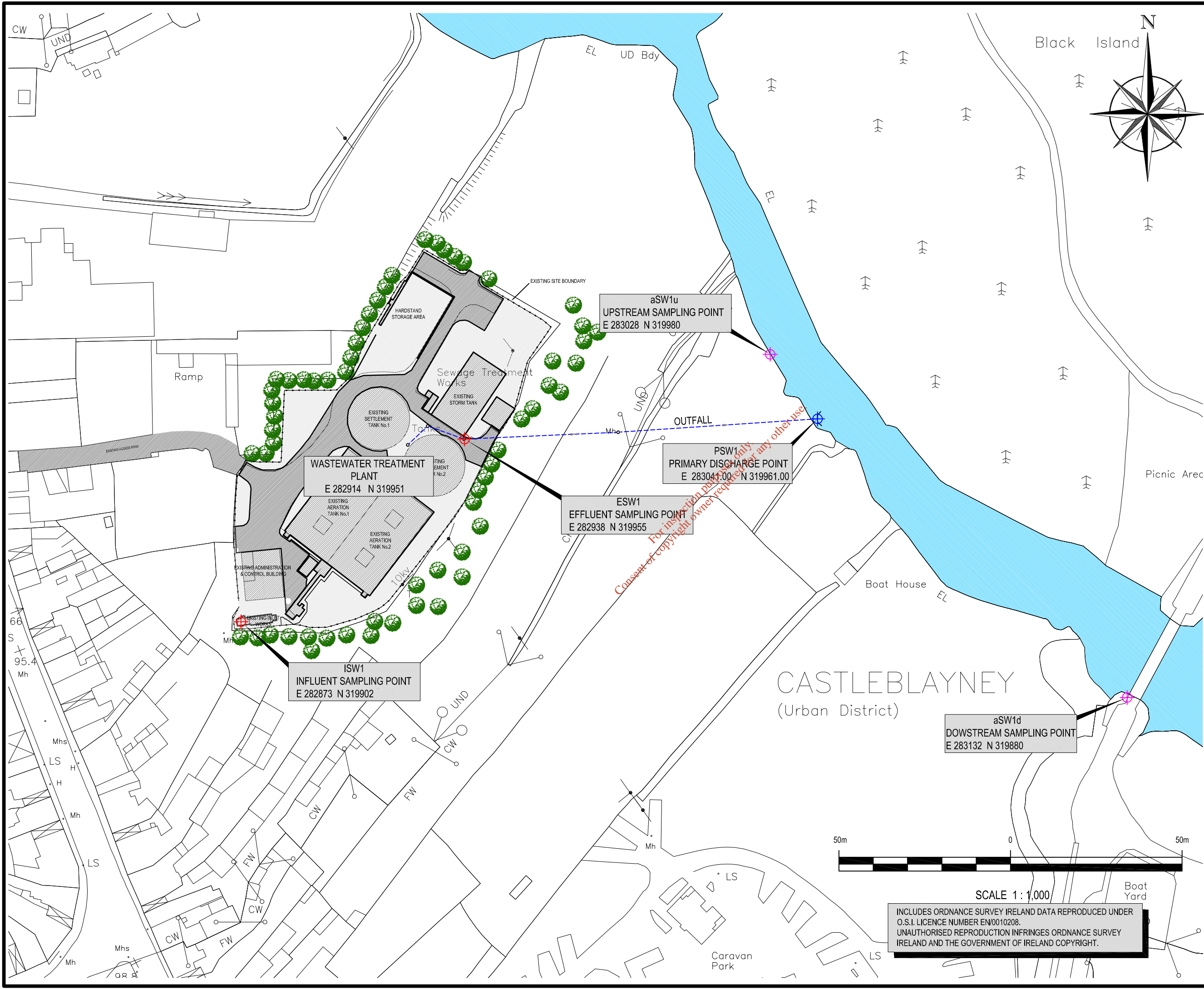

Consent of copyright owner required for any other use

NOTES

LEGEND

- OUTFALL
- PRIMARY DISCHARGE POINT
- EFFLUENT SAMPLING POINT
- INFLUENT SAMPLING POINT
- UPSTREAM SAMPLING POINT
- DOWNSTREAM SAMPLING POINT

REV	DATE	DESCRIPTION	D	C	A

DISCHARGE LICENCE

COPYRIGHT RESERVED - THIS DRAWING IS NOT TO BE USED FOR A PURPOSE OTHER THAN THAT FOR WHICH IT HAS BEEN ISSUED BY NICHOLAS O'DWYER LTD. NOR IS IT TO BE COPIED OR REPRODUCED IN ANY MANNER WITHOUT WRITTEN CONSENT.

Nicholas O'Dwyer
CONSULTING ENGINEERS
Nutgrove Office Park, Nutgrove Avenue, Dublin 14
Tel: 01-296 9000 Fax: 01-296 9001 E-mail: nodwyer@nicholasodwyer.com

CLIENT: **Monaghan County Council**
Comhairle Chontae Mhuineacháin
Council Offices,
The Glen, Monaghan.
Tel: (047) 30500 Fax: (047) 82739

PROJECT: **WASTE WATER LICENCE APPLICATION FOR CASTLEBLAYNEY SEWERAGE SCHEME**

TITLE: **CASTLEBLAYNEY WWTW LOCATION OF PRIMARY DISCHARGE POINT**

SCALES	DRAWN	CHECKED	APPROVED
1:1000 @ A3	D.Rimdzius	P.McAree	F.Lane
CAD REFERENCE	SECTION	DRAWING No.	REV
B.3 20384-DL-CY-04	B.3	04	-

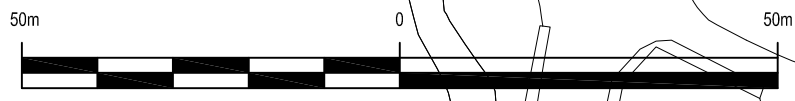

SCALE 1:1,000

INCLUDES ORDNANCE SURVEY IRELAND DATA REPRODUCED UNDER O.S.I. LICENCE NUMBER EN/0010208. UNAUTHORISED REPRODUCTION INFRINGES ORDNANCE SURVEY IRELAND AND THE GOVERNMENT OF IRELAND COPYRIGHT.

ATTACHMENT No: B5

**Drawing/Map –Wastewater Treatment Works
Stormwater Overflow Points**

*For inspection purposes only.
Consent of copyright owner required for any other use.*

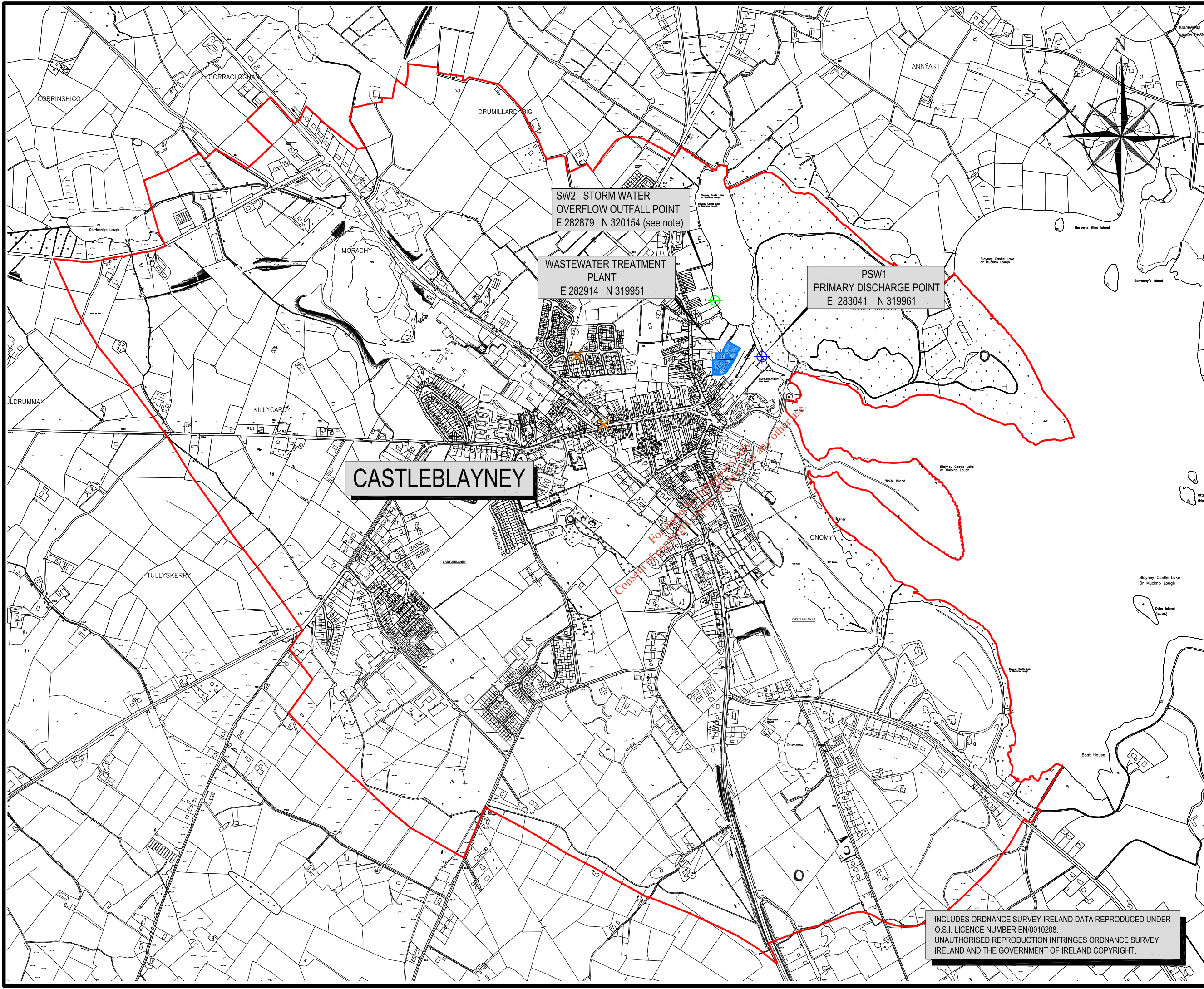

CASTLEBLAYNEY

SW2 STORM WATER
OVERFLOW OUTFALL POINT
E 282879 N 320154 (see note)

WASTEWATER TREATMENT
PLANT
E 282914 N 319951

PSW1
PRIMARY DISCHARGE POINT
E 283041 N 319961

Consent for the use of the water and other use

INCLUDES ORDNANCE SURVEY IRELAND DATA REPRODUCED UNDER O.S.I. LICENCE NUMBER EN/0010208. UNAUTHORISED REPRODUCTION INFRINGES ORDNANCE SURVEY IRELAND AND THE GOVERNMENT OF IRELAND COPYRIGHT.

NOTES

1. STORM WATER OVERFLOW FROM CSO1 & CSO2 DISCHARGES AT SW2 ONLY

LEGEND

- AGGLOMERATION AREA
- WASTEWATER TREATMENT PLANT
- ⊕ PSW1 PRIMARY DISCHARGE POINT
- ⊕ SW STORM WATER OVERFLOW OUTFALL POINT
- ✕ CSO STORM WATER OVERFLOW POINT



REV	DATE	DESCRIPTION	D	C	A

DISCHARGE LICENCE

COPYRIGHT RESERVED - THIS DRAWING IS NOT TO BE USED FOR A PURPOSE OTHER THAN THAT FOR WHICH IT HAS BEEN ISSUED BY NICHOLAS O'DWYER LTD. NOR IS IT TO BE COPIED OR REPRODUCED IN ANY MANNER WITHOUT WRITTEN CONSENT.

Nicholas O'Dwyer
CONSULTING ENGINEERS
Nutgrove Office Park, Nutgrove Avenue, Dublin 14
Tel: 01-296 9000 Fax: 01-296 9001 E-mail: rodwyer@nicholasodwyer.com

CLIENT **Monaghan County Council**
Comhairle Chontae Mhuineacháin
Council Offices,
The Glen, Monaghan.
Tel: (047) 30500 Fax: (047) 82739

PROJECT **WASTE WATER LICENCE APPLICATION FOR CASTLEBLAYNEY SEWERAGE SCHEME**

TITLE **CASTLEBLAYNEY WWTW LOCATION OF STORM WATER OVERFLOWS**

SCALES	DRAWN	CHECKED	APPROVED
1:12,500 @ A3	D.Rimdzius	P.McAree	F.Lane
CAD REFERENCE	SECTION	DRAWING No.	REV
B.5 20384-DL-CY-05	B.5	05	-

ATTACHMENT No: B8

Site Notice

(Newspaper Advertisement and Site Photographs)

*For inspection purposes only.
Consent of copyright owner required for any other use.*

Site Notice



Monaghan County Council

“APPLICATION TO THE ENVIRONMENTAL PROTECTION AGENCY FOR A WASTE WATER DISCHARGE LICENCE”

In accordance with the requirements of the Waste Water Discharge (Authorisation) Regulations 2007 (S.I. No. 684 of 2007), Monaghan County Council, The Glen, Monaghan, intends to apply to the EPA for a Waste Water Discharge Licence for the Castleblayney Wastewater Treatment Plant and associated sewer network.

Castleblayney Wastewater Treatment Plant is a biological treatment plant, used for the treatment of municipal wastewater conveyed in the foul sewer network serving the agglomerations of Castleblayney and its environs.

Castleblayney Wastewater Treatment Plant is located at Muckno Street, Castleblayney, Co. Monaghan, National Grid Reference: E282914, N319951

Primary Discharge

PSW1 The associated Primary Discharge location from the wastewater treatment plant is located at Muckno Street, Castleblayney, Co. Monaghan, National Grid Reference: E283041, N319961

Storm Water Discharge

SW2 The associated discharge location from the stormwater overflow is located at Lakeview, Castleblayney, Co. Monaghan, National Grid Reference: E282879, N320154

A copy of the application for a waste water discharge licence, and any such further information relating to the application as may be furnished to the Agency in the course of the Agency's consideration of the application, shall, as soon as is practicable after receipt by the Agency, be available for inspection or purchase at the headquarters of the Agency and at: Monaghan County Council, The Glen, Monaghan.

Submissions in relation to this application may be made to the Agency at its headquarters. In this regard any person or body who wishes to make a written submission can do so after the 22nd September 2008 to the EPA Headquarters, PO Box 3000, Johnstown Castle Estate, Co. Wexford in relation to:

- the application
- such plans, maps, reports, documents and other information and particulars, as are submitted by the applicant in accordance with SI 684 of 2007

Location of Site Notice;



For inspection purposes only.
Consent of copyright owner required for any other use.

• Public Notices • Announcements • Situations Vacant

Contact our Advertising Office Monday to Friday tel: 047 82188 fax: 047 84070 email: ads@northern-standard.ie

Comhairle Contae Mhuineacháin
www.monaghan.ie
MONAGHAN COUNTY COUNCIL

APPLICATION TO THE ENVIRONMENTAL PROTECTION AGENCY FOR A WASTE WATER DISCHARGE LICENCE FOR CASTLEBLAYNEY WASTEWATER TREATMENT WORKS

In accordance with the requirements of the Waste Water Discharge (Authorisation) Regulations 2007 (S.I. No. 684 of 2007), Monaghan County Council, The Glen, Monaghan intends to apply to the EPA for a Waste Water Discharge Licence for Castleblayney Wastewater Treatment Works.

Castleblayney Wastewater Treatment Works is a biological treatment plant, used for the treatment of municipal wastewater conveyed in the foul sewer network serving the agglomeration of Castleblayney and its environs. Castleblayney Wastewater Treatment Works is located at Muckno Street, Castleblayney, Co.Monaghan, National Grid Reference: E282914, N319951. It has a number of associated discharge points on the sewer network collection system as will be indicated on the documents submitted as part of this application.

As soon as is practicable after receipt by the Agency, the application and such further information relating to the application, as may be furnished to the Agency in the course of the Agency's consideration of the application, will be made available for inspection or purchase from the EPA Headquarters and at the Water Section, Monaghan County Council, The Glen, Monaghan.

Any person or body who wishes to make a written submission can do so on or after 22nd September 2008 to the EPA Headquarters; PO Box 3000, Johnstown Castle Estate. Co. Wexford in relation to:

- The application
- Such plans, maps, reports, documents and other information and particulars, including an environmental impact statement, as are submitted by the applicant in accordance with Regulations 14(7), 16, 17, 18(3)(b) and 20.

APPLICATION TO THE ENVIRONMENTAL PROTECTION AGENCY FOR A WASTE WATER DISCHARGE LICENCE FOR BALLYBAY WASTEWATER TREATMENT WORKS

In accordance with the requirements of the Waste Water Discharge (Authorisation) Regulations 2007 (S.I. No. 684 of 2007), Monaghan County Council, The Glen, Monaghan intends to apply to the EPA for a Waste Water Discharge Licence for Ballybay Wastewater Treatment Works.

Ballybay Wastewater Treatment Works is a biological treatment plant, used for the treatment of municipal wastewater conveyed in the foul sewer network serving the agglomeration of Ballybay and its environs. Ballybay Wastewater Treatment Works is located at Meeting House Lane, Ballybay, Co.Monaghan, National Grid Reference: E271583, N320338. It has a number of associated discharge points on the sewer network collection system as will be indicated on the documents submitted as part of this application.

As soon as is practicable after receipt by the Agency, the application and such further information relating to the application, as may be furnished to the Agency in the course of the Agency's consideration of the application, will be made available for inspection or purchase from the EPA Headquarters and at the Water Section, Monaghan County Council, The Glen, Monaghan.

Any person or body who wishes to make a written submission can do so on or after 22nd September 2008 to the EPA Headquarters; PO Box 3000, Johnstown Castle Estate. Co. Wexford in relation to:

- The application
- Such plans, maps, reports, documents and other information and particulars, including an environmental impact statement, as are submitted by the applicant in accordance with Regulations 14(7), 16, 17, 18(3)(b) and 20.

APPLICATION TO THE ENVIRONMENTAL PROTECTION AGENCY FOR A WASTE WATER DISCHARGE LICENCE FOR CLONES WASTEWATER TREATMENT WORKS

In accordance with the requirements of the Waste Water Discharge (Authorisation) Regulations 2007 (S.I. No. 684 of 2007), Monaghan County Council, The Glen, Monaghan intends to apply to the EPA for a Waste Water Discharge Licence for Clones Wastewater Treatment Works.

Clones Wastewater Treatment Works is a biological treatment plant, used for the treatment of municipal wastewater conveyed in the foul sewer network serving the agglomeration of Clones and its environs. Clones Wastewater Treatment Works is located at Scotshouse Road, Clones, Co.Monaghan, National Grid Reference: E250603, N325330. It has a number of associated discharge points on the sewer network collection system as will be indicated on the documents submitted as part of this application.

As soon as is practicable after receipt by the Agency, the application and such further information relating to the application, as may be furnished to the Agency in the course of the Agency's consideration of the application, will be made available for inspection or purchase from the EPA Headquarters and at the Water Section, Monaghan County Council, The Glen, Monaghan.

Any person or body who wishes to make a written submission can do so on or after 22nd September 2008 to the EPA Headquarters; PO Box 3000, Johnstown Castle Estate. Co. Wexford in relation to:

- The application
- Such plans, maps, reports, documents and other information and particulars, including an environmental impact statement, as are submitted by the applicant in accordance with Regulations 14(7), 16, 17, 18(3)(b) and 20.

MONAGHAN COUNTY COUNCIL

The Draft Register of Electors 2009/2010 has been published and is available for inspection at the following locations: -

County Offices, The Glen, Monaghan
County Library, Clones
Branch Library, Monaghan
Branch Library, Castleblayney
Branch Library, Carrickmacross
Branch Library, Ballybay
Executive Engineer's Office, Emyvale
Executive Engineer's Office, Clones

Office for Rent

Teach Na nDaoine
Family Resource Centre
For more information contact
Bill Goggins at 047 - 71398

Grove Farm Smithboro



Require
Temporary General Operatives for
the Christmas period
for Day Shift and Night Shift positions
Competitive Rates of Pay
Good Terms and Conditions of Employment

In order to apply applicants should be over 18 years of age (due to the nature of the shifts) and interested in working in a challenging and busy manufacturing environment

Interviews will be held on Site from 9.00 am to 3.00 pm

Roads Act 1993 Temporary Closing of Roads

Notice is hereby given pursuant to the Roads Act, 1993 (Section 75) of the Councils intention to close the following road from

Monday 10th November 2008
for a period of two weeks

To facilitate Monaghan County Council in the carrying out of road works at **Clonlura** on the N54/A3 Concession Road.

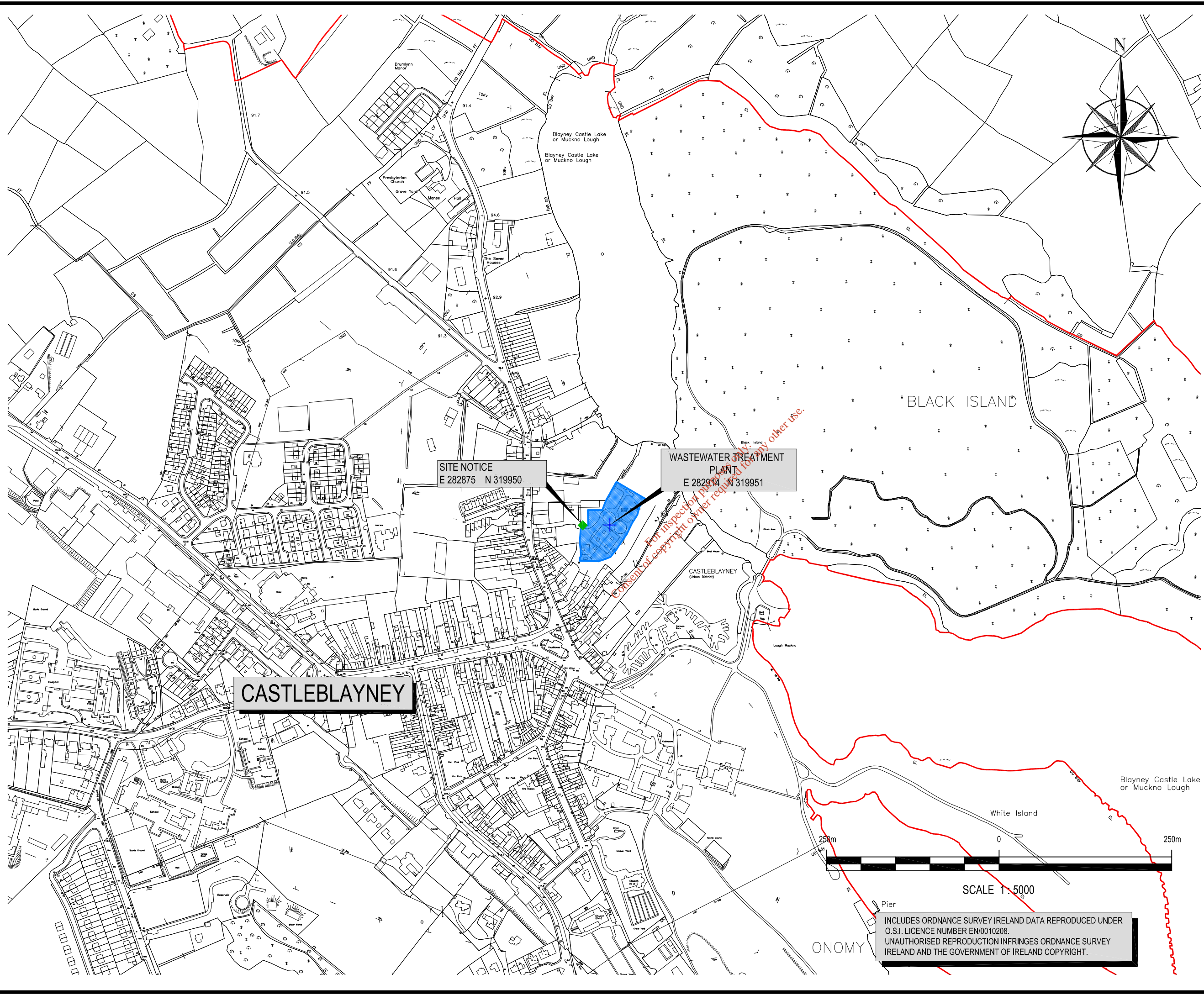

NOTES

LEGEND

- AGGLOMERATION AREA
- WASTEWATER TREATMENT PLANT
- ◆ SITE NOTICE LOCATION

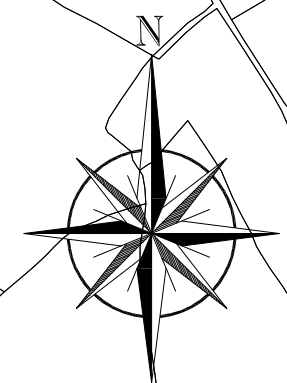

SITE NOTICE
E 282875 N 319950

WASTEWATER TREATMENT PLANT
E 282914 N 319951

CASTLEBLAYNEY

BLACK ISLAND

CASTLEBLAYNEY
(Urban District)

Blayney Castle Lake
or Muckno Lough

White Island

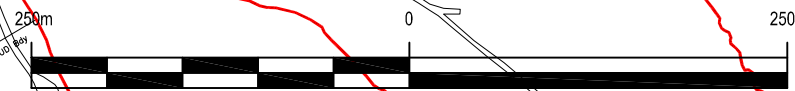

SCALE 1:5000

INCLUDES ORDNANCE SURVEY IRELAND DATA REPRODUCED UNDER
O.S.I. LICENCE NUMBER EN/0010208.
UNAUTHORISED REPRODUCTION INFRINGES ORDNANCE SURVEY
IRELAND AND THE GOVERNMENT OF IRELAND COPYRIGHT.

REV	DATE	DESCRIPTION	D	C	A

DISCHARGE LICENCE

COPYRIGHT RESERVED - THIS DRAWING IS NOT TO BE USED FOR A PURPOSE OTHER THAN THAT FOR WHICH IT HAS BEEN ISSUED BY NICHOLAS O'DWYER LTD. NOR IS IT TO BE COPIED OR REPRODUCED IN ANY MANNER WITHOUT WRITTEN CONSENT.

Nicholas O'Dwyer
CONSULTING ENGINEERS
Nutgrove Office Park, Nutgrove Avenue, Dublin 14
Tel: 01-296 9000 Fax: 01-296 9001 E-mail: nodwyer@nicholasodwyer.com

CLIENT
Monaghan County Council
Comhairle Chontae Mhuineacháin
Council Offices,
The Glen, Monaghan.
Tel: (047) 30500 Fax: (047) 82739

PROJECT
**WASTE WATER LICENCE APPLICATION
FOR CASTLEBLAYNEY
SEWERAGE SCHEME**

TITLE
**CASTLEBLAYNEY WWTW
SITE NOTICE LOCATION**

SCALES	DRAWN	CHECKED	APPROVED
1:5000 @ A3	D.Rimdzius	P.McAree	F.Lane
	DATE 11.11.2008	DATE 11.11.2008	DATE 11.11.2008
CAD REFERENCE	SECTION	DRAWING No.	REV
B.8 20384-DL-CY-06	B.8	06	-