



**CORK COUNTY COUNCIL
WATER SERVICES WESTERN DIVISION**

**Skibbereen Agglomeration
Wastewater Discharge
Licence Application**

*For inspection purposes only.
Consent of copyright owner required for any other use.*

Attachments

TABLE OF CONTENTS FOR ATTACHMENTS

A.1 – Non-Technical Summary..... A.1-1

B.1 – Agglomeration Details B.1-1

B.2 – Location of Associated Waste Water Treatment Plant..... B.2-1

B.3 – Location of Primary Discharge Point B.3-1

B.4 – Location of Secondary Discharge Point(s)..... B.4-1

B.5 – Location of Stormwater Overflow Point(s)..... B.5-1

B.6 – Planning Authority..... B.6-1

B.8 – Notices and Advertisements B.8-1

B.10 – Capital Investment Programme B.10-1

B.12 – Foreshore Act Licences B.12-1

C.1 – Operational Information Requirements C.1-1

C.2 – Outfall Construction and Design C.2-1

G.1 – Compliance With Compliance Directives G.1-1

G.3 – Impact Mitigation..... G.3-1

G.2 - Storm Water Overflow..... G.4-1

For inspection purposes only.
Consent of copyright owner required for any other use.

Attachment A.1

For inspection purposes only.
Consent of copyright owner required for any other use.

SECTION A: Non-Technical Summary**Table of Attachments**

Item	Title	Drg. No.
1	1/50,000 Location Map	Drg. No. A1-01
2	1/7,500 Layout Plan Showing Proposed Skibbereen Sewerage Scheme	Drg. No. A1-02
3	Schematic Showing Indicative Treatment Plant Processes	Drg. No. A1-03

For inspection purposes only.
Consent of copyright owner required for any other use.

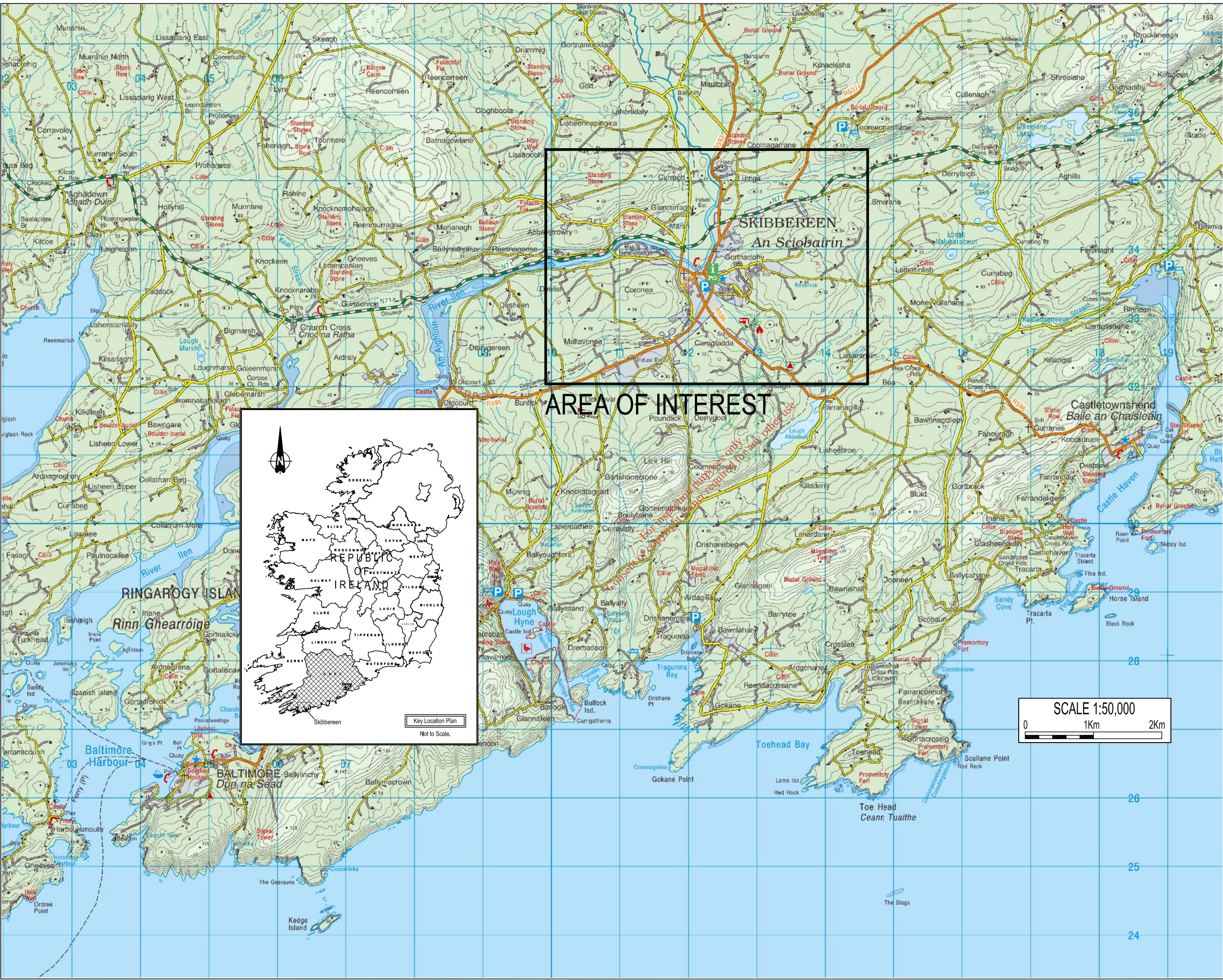

- NOTES**
1. This drawing is the property of RPS Consulting Engineers. It is a confidential document and must not be copied, used, or its content divulged without prior written consent.
 2. All Levels refer to Ordnance Survey Datum, Main Head
 3. DO NOT SCALE, use figured dimensions only, if in doubt ask.
 4. Ordnance Survey Ireland, Licence NO. EN0005008, Copyright Government of Ireland.



AREA OF INTEREST

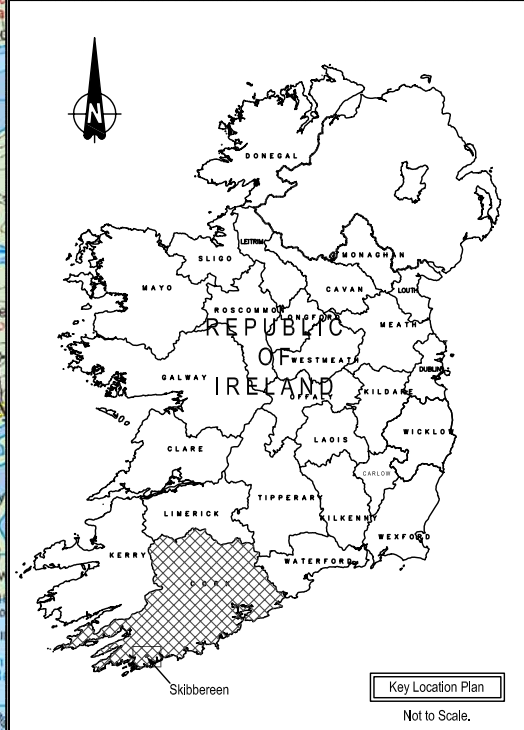

A01	June 08	Issue for Approval	BB
No.	Date	Amendment / Issue	App.

Client:

Cork County Council

RPS Consulting Engineers
RPS Consulting Engineers, Innishmore,
Ballincollig, Co. Cork, Ireland.
T: +353 21 487 0200 - F: +353 21 487 3742
E: ireland@rpsgroup.com - W: www.rpsgroup.com/ireland

Project:
Skibbereen Wastewater Discharge Licence Application

Title:
**Attachment A1
1/50,000 Location Map**

Drawn by:	BC	Job No:	MCW0538
Checked by:	VC	File No:	DG0001
Approved by:	BB	Drw. No:	SKIB A1-01
Scale:	1/50,000	Rev:	A01
Date:	June 2008		

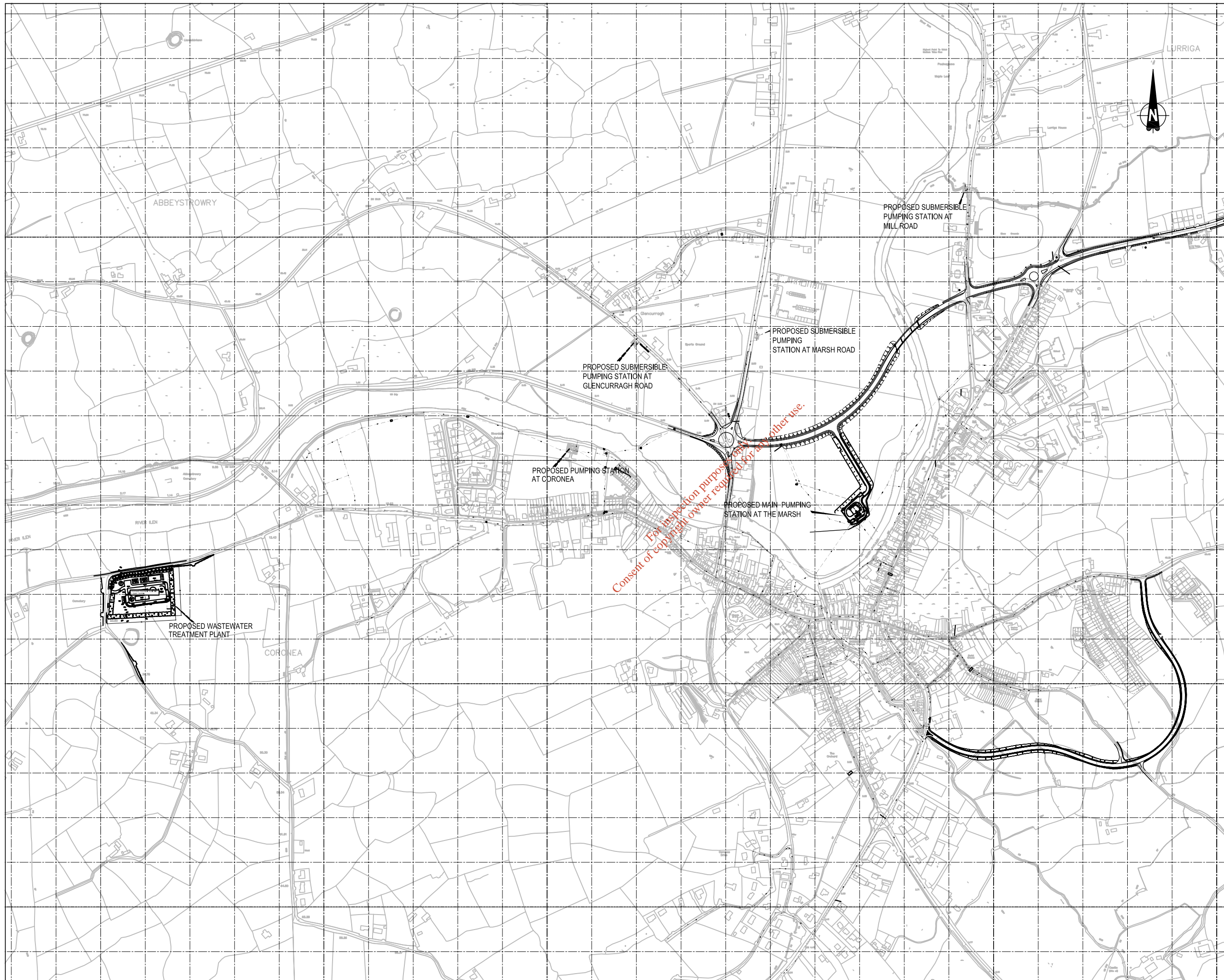

NOTES

1. This drawing is the property of RPS Consulting Engineers. It is a confidential document and must not be copied, used, or its content divulged without prior written consent.
2. All Levels refer to Ordnance Survey Datum, Main Head
3. DO NOT SCALE, use figured dimensions only, if in doubt ask.
4. Ordnance Survey Ireland, Licence NO. EN0005008, Copyright Government of Ireland.

No.	Date	Amendment / Issue	App.
A01	June '08	Issue for Approval	BB

Client:



Cork County Council



RPS Consulting Engineers
 RPS Consulting Engineers, Inntishmore,
 Ballincollig, Co. Cork, Ireland.
 T: +353 21 487 0200 - F: +353 21 487 3742
 E: ireland@rpsgroup.com - W: www.rpsgroup.com/ireland

Project:
Skibbereen Wastewater Discharge Licence Application

Title:
Attachment A1
1 / 7,500 Layout Plan Showing Proposed Skibbereen Sewerage Scheme

Drawn by:	BC	Job No:	MCW0538
Checked by:	VC	File No:	DG0013
Approved by:	BB	Drwg. No:	SKIB A1-02
Scale:	1 / 7500	Rev:	A01
Date:	June 2008		

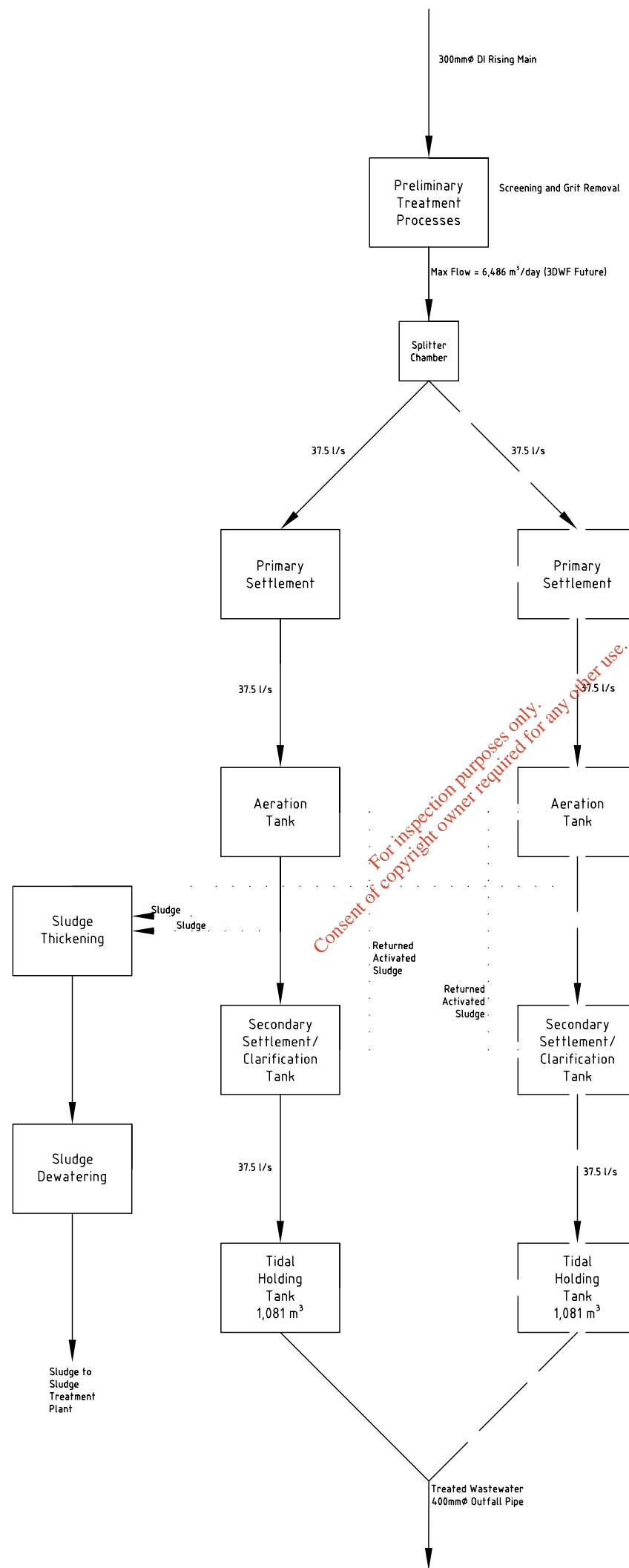

For inspection purposes only.
Consent of copyright owner required for any other use.

NOTES

- This drawing is the property of RPS Consulting Engineers. It is a confidential document and must not be copied, used, or its content divulged without prior written consent.
- All Levels refer to Ordnance Survey Datum, Malin Head
- DO NOT SCALE, use figured dimensions only, if in doubt ask.
- Ordnance Survey Ireland, Licence NO. EN0005008, Copyright Government of Ireland.

No.	Date	Amendment / Issue	App.
A01	June '08	Issue for Approval	BB

Client:

Cork County Council

RPS Consulting Engineers
 RPS Consulting Engineers, Innishmore,
 Ballincollig, Co. Cork, Ireland.
 T: +353 21 487 0200 - F: +353 21 487 3742
 E: ireland@rpsgroup.com - W: www.rpsgroup.com/ireland

Project:

Skibbereen Wastewater Discharge Licence Application

Title:

Attachment A1
Schematic Showing Indicative Treatment Plant Processes

Drawn by:	SH	Job No:	MCW0538
Checked by:	VC	File No:	DG0004
Approved by:	BB	Drwg. No:	SKIB A1-03
Scale:	As Shown	Rev:	A01
Date:	June 2008		

Attachment B.1

For inspection purposes only.
Consent of copyright owner required for any other use.

SECTION B1: AGGLOMERATION DETAILS**Table of Attachments**

Item	Title	Drg. No.
1	Agglomeration Outline Plan	Drg. No. B1-04

For inspection purposes only.
Consent of copyright owner required for any other use.

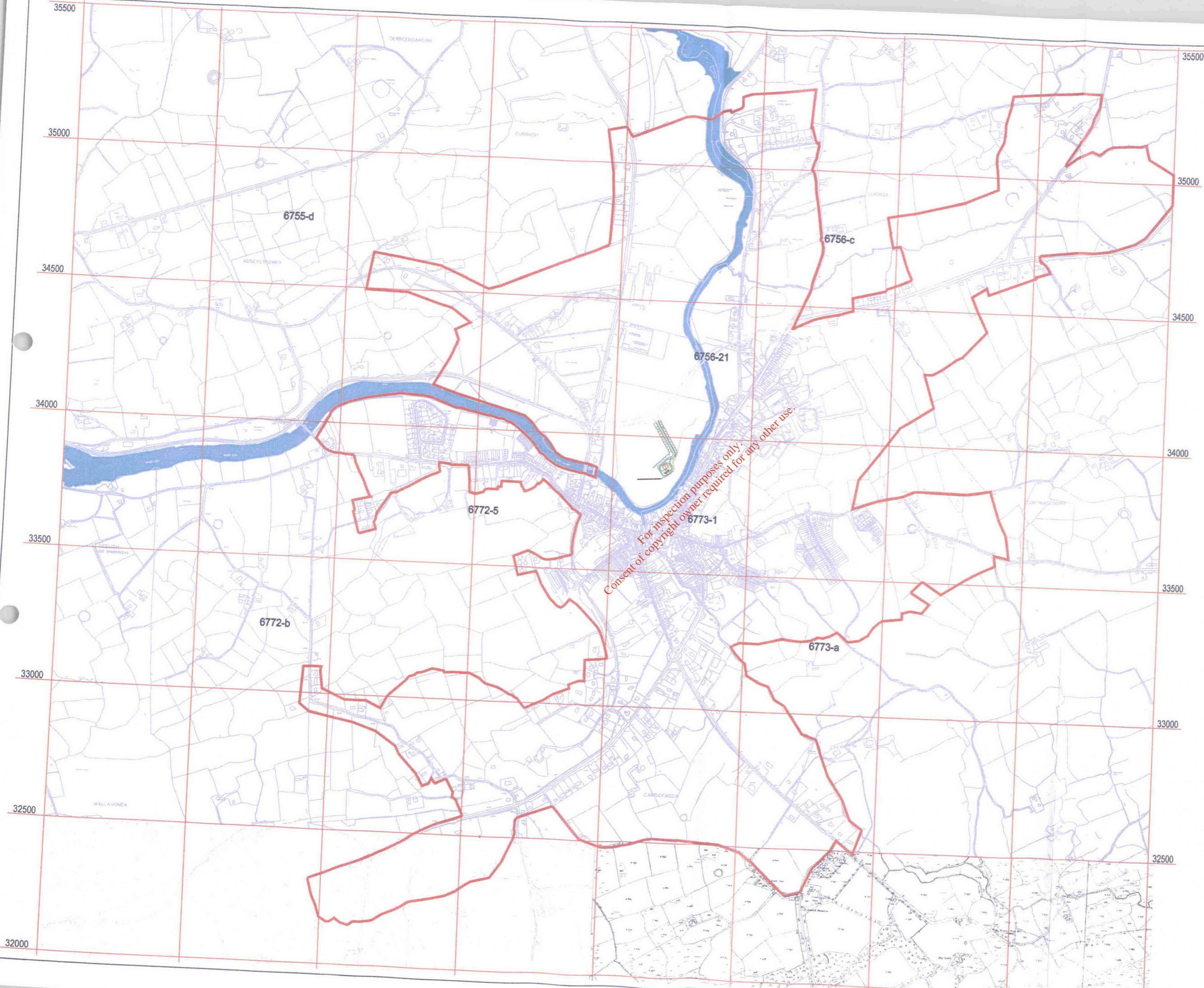

- NOTES**
1. This drawing is the property of RPS Consulting Engineers. It is a confidential document and must not be copied, used, or its content divulged without prior written consent.
 2. All Levels refer to Ordnance Survey Datum, Mean Head
 3. DO NOT SCALE, use figured dimensions only. If in doubt ask.
 4. Ordnance Survey Ireland. License NO. EN0005008. Copyright Government of Ireland.

LEGEND:

Agglomeration Boundary —

River Ilan ■

No	Date	Amendment / Issue	App
A02	Sept '08	Issue for Approval	BB
A01	June '08	Issue for Approval	BB

Client:



Cork County Council

RPS Consulting Engineers

RPS Consulting Engineers, Inishmore,
Ballincollig, Co. Cork, Ireland.
T: +353 21 487 0200 - F: +353 21 487 3742
E: ireland@rpsgroup.com - W: www.rpsgroup.com/ireland

Project:

**Skibereen Wastewater
Discharge Licence
Application**

Title:

**Attachment B1
Agglomeration
Outline Plan**

Drawn by:	BC	Job No:	MCW0538
Checked by:	CD	File No:	DG0002
Approved by:	BB	Dir. No:	SKIB
Scale:	1 / 2,500	EPA Expn:	36-07-2013:025828

Attachment B.2

For inspection purposes only.
Consent of copyright owner required for any other use.

SECTION B2: Location of Associated Waste Water Treatment Plant

The Design-Build-Operate (DBO) contract for the construction of the Wastewater Treatment Plant has not yet been granted approval by the Department of the Environment to go to tender; therefore the schematic and the plant layout shown on the location map are indicative only. The schematic of the treatment plant shows the Stage 2 works in a dashed linetype.

Table of Attachments

Item	Title	Drg. No.
1	1/1,000 Map Showing Location of Proposed Wastewater Treatment Plant	Drg. No. B2-05
2	Schematic Showing Treatment Plant Processes	Drg. No. B2-06
3	1/1,000 Location Map Showing proposed Interim Primary Discharge Arrangement	Drg. No. B2-07

*For inspection purposes only.
Consent of copyright owner required for any other use.*

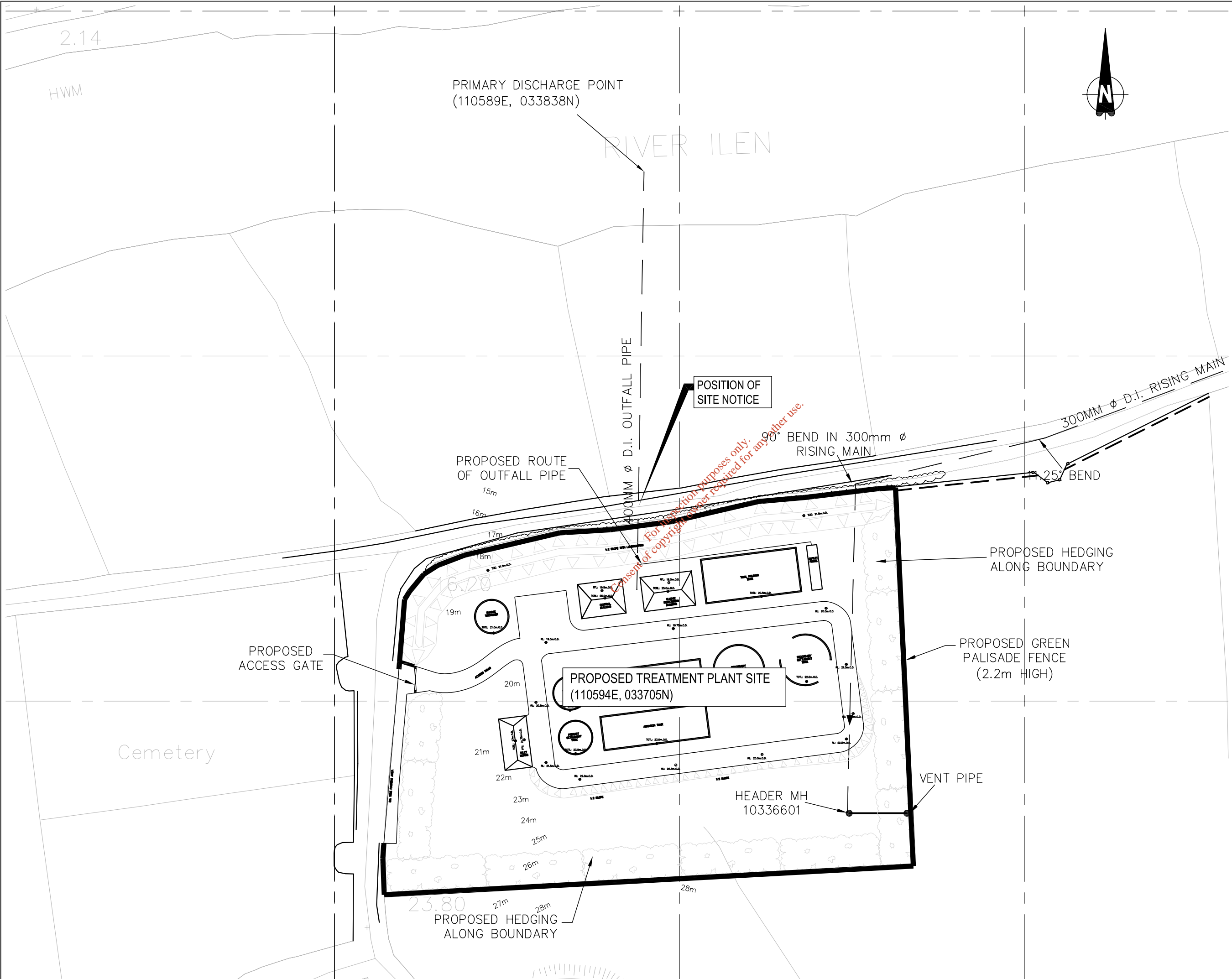

NOTES

1. This drawing is the property of RPS Consulting Engineers. It is a confidential document and must not be copied, used, or its content divulged without prior written consent.
2. All Levels refer to Ordnance Survey Datum, Mean Head
3. DO NOT SCALE, use figured dimensions only, if in doubt ask.
4. Ordnance Survey Ireland, Licence NO. EN0005008. Copyright Government of Ireland.

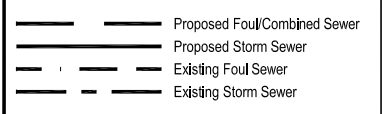

No.	Date	Amendment / Issue	App.
A01	June '08	Issue for Approval	BB

Client:

Cork County Council

RPS Consulting Engineers
 RPS Consulting Engineers, Inntishmore,
 Ballincollig, Co. Cork, Ireland.
 T: +353 21 487 0200 - F: +353 21 487 3742
 E: ireland@rpsgroup.com - W: www.rpsgroup.com/ireland

Project:
 Skibbreen Wastewater Discharge Licence Application

Title:
 Attachment B2
 1:1,000 Map Showing Location of Proposed Wastewater Treatment Plant

Drawn by:	BC	Job No:	MCW0538
Checked by:	VC	File No:	DG00010
Approved by:	BB	Drng. No:	SKIB B2-05
Scale:	1 / 1000	Rev:	A01
Date:	June 2008		

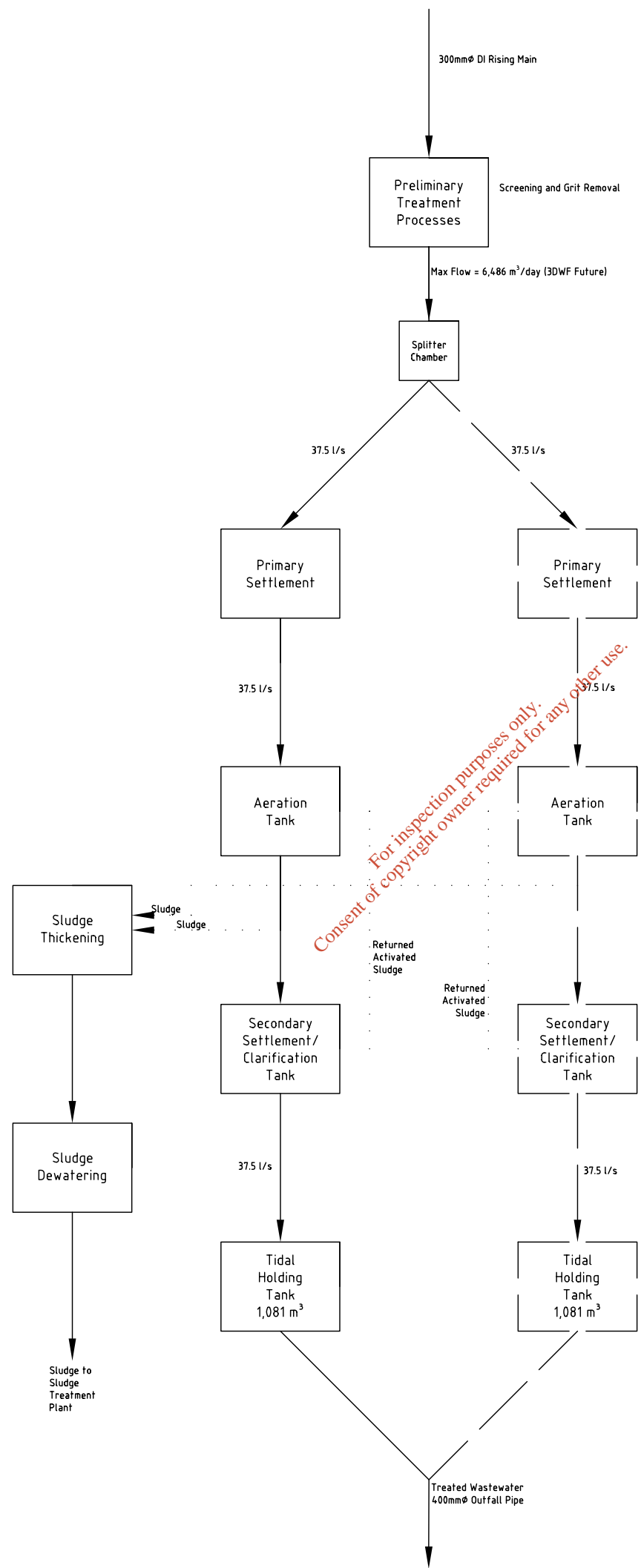

For inspection purposes only.
Consent of copyright owner required for any other use.

NOTES

1. This drawing is the property of RPS Consulting Engineers. It is a confidential document and must not be copied, used, or its content divulged without prior written consent.
2. All Levels refer to Ordnance Survey Datum, Malin Head
3. DO NOT SCALE, use figured dimensions only, if in doubt ask.
4. Ordnance Survey Ireland, Licence NO. EN0005008, Copyright Government of Ireland.

No.	Date	Amendment / Issue	App.
A01	June '08	Issue for Approval	BB

Client:



Cork County Council



RPS Consulting Engineers
RPS Consulting Engineers, Innishmore,
Ballincollig, Co. Cork, Ireland.
T: +353 21 487 0200 - F: +353 21 487 3742
E: ireland@rpsgroup.com - W: www.rpsgroup.com/ireland

Project:
Skibbereen Wastewater Discharge Licence Application

Title:
Attachment B2
Schematic Showing Treatment Plant Processes

Drawn by:	SH	Job No:	MCW0538
Checked by:	VC	File No:	DG0004
Approved by:	BB	Drwg. No:	SKIB B2-06
Scale:	As Shown	Rev:	A01
Date:	June 2008		

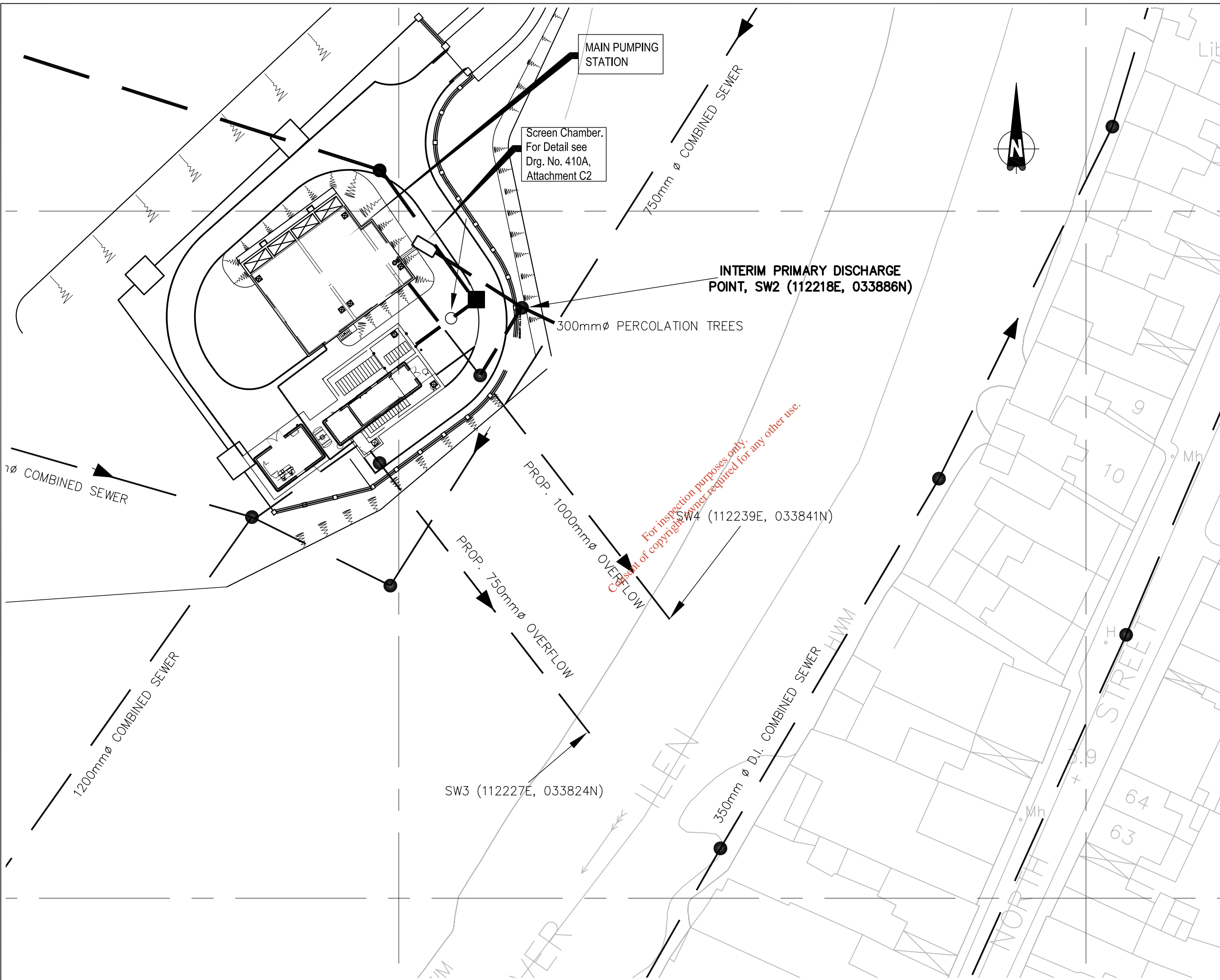

NOTES

1. This drawing is the property of RPS Consulting Engineers. It is a confidential document and must not be copied, used, or its content divulged without prior written consent.
2. All Levels refer to Ordnance Survey Datum, Main Head
3. DO NOT SCALE, use figured dimensions only, if in doubt ask.
4. Ordnance Survey Ireland, Licence NO. EN0005008, Copyright Government of Ireland.

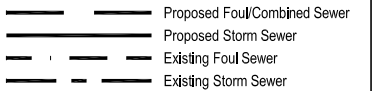

KEY PLAN

No.	Date	Amendment / Issue	App.
A01	June '08	Issue for Approval	BB

Client:



Cork County Council

RPS Consulting Engineers
 RPS Consulting Engineers, Inntishmore,
 Ballincollig, Co. Cork, Ireland.
 T: +353 21 487 0200 - F: +353 21 487 3742
 E: ireland@rpsgroup.com - W: www.rpsgroup.com/ireland

Project:
 Skibbreen Wastewater
 Discharge Licence
 Application

Title:
 Attachment B2
 1/500 Site Location Map
 Showing Interim
 Primary Discharge Arrangement

Drawn by:	BC	Job No:	MCW0538
Checked by:	VC	File No:	DG0015
Approved by:	BB	Drg. No:	SKIB B2-07
Scale:	1 / 500	Rev:	A01
Date:	June 2008		

Attachment B.3

For inspection purposes only.
Consent of copyright owner required for any other use.

SECTION B3: Location of Primary Discharge Point**Table of Attachments**

Item	Title	Drg. No.
1	1/500 Site Location Plan Map Showing Primary Discharge Point, SW1	Drg. No. B3-08
2	1/500 Site Location Plan Map Showing Interim Primary Discharge Point, SW2	Drg. No. B3-09

For inspection purposes only.
Consent of copyright owner required for any other use.

RIVER ILEN



PRIMARY DISCHARGE POINT
(110589E, 033838N)

NOTES

1. This drawing is the property of RPS Consulting Engineers. It is a confidential document and must not be copied, used, or its content divulged without prior written consent.
2. All Levels refer to Ordnance Survey Datum, Mean Head
3. DO NOT SCALE, use figured dimensions only, if in doubt ask.
4. Ordnance Survey Ireland, Licence NO. EN0005008. Copyright Government of Ireland.

- — — Proposed Foul/Combined Sewer
- — — Proposed Storm Sewer
- - - Existing Foul Sewer
- - - Existing Storm Sewer



KEY PLAN

300MM Ø D.I. OUTFALL PIPE

For inspection purposes only.
Consent of copyright owner required for any other use.

POSITION OF
SITE NOTICE

90° BEND IN 300mm Ø
RISING MAIN

PROPOSED ROUTE
OF OUTFALL PIPE

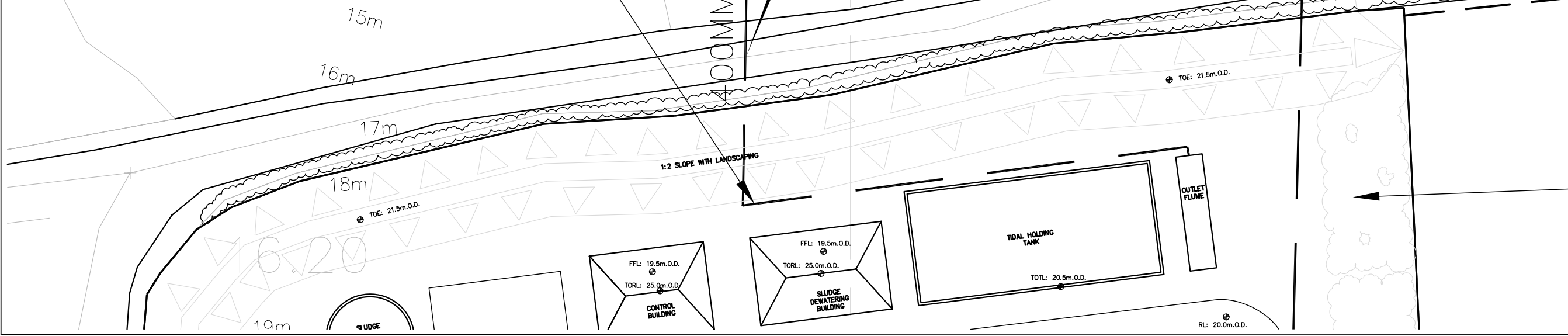

No.	Date	Amendment / Issue	App.
A01	June '08	Issue for Approval	BB

Client:



Cork County Council

RPS Consulting Engineers
RPS Consulting Engineers, Inntishmore,
Ballincollig, Co. Cork, Ireland.
T: +353 21 487 0200 - F: +353 21 487 3742
E: ireland@rpsgroup.com - W: www.rpsgroup.com/ireland

Project:
Skibbereen Wastewater
Discharge Licence
Application

Title:
Attachment B3
1/500 Site Location Map
Showing Primary
Discharge Point, SW1

Drawn by:	BC	Job No:	MCW0538
Checked by:	VC	File No:	DG0014
Approved by:	BB	Drwg. No:	SKIB B3-08
Scale:	1 / 1000	Rev:	A01
Date:	June 2008		

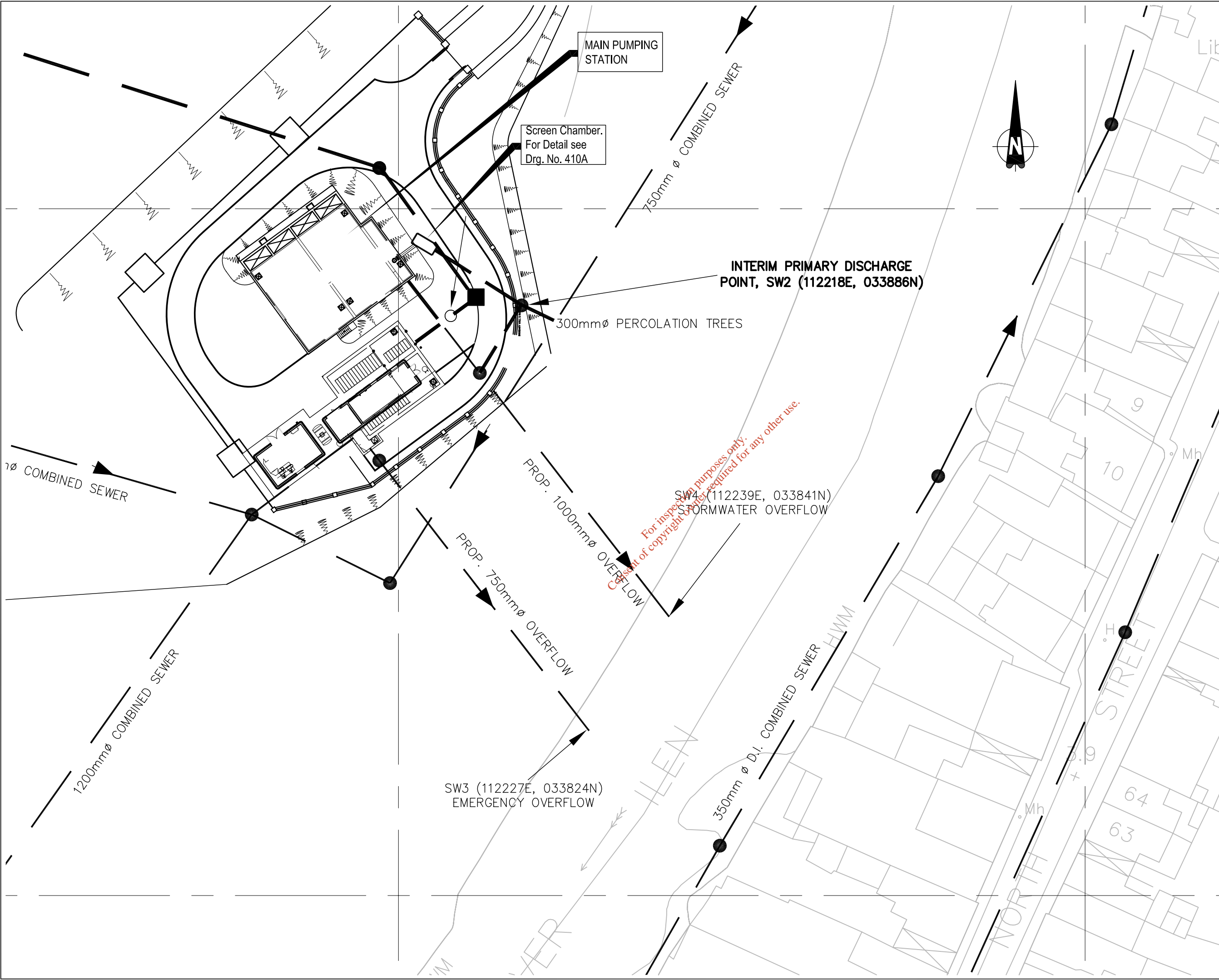

NOTES

1. This drawing is the property of RPS Consulting Engineers. It is a confidential document and must not be copied, used, or its content divulged without prior written consent.
2. All Levels refer to Ordnance Survey Datum, Main Head
3. DO NOT SCALE, use figured dimensions only, if in doubt ask.
4. Ordnance Survey Ireland, Licence NO. EN0005008, Copyright Government of Ireland.

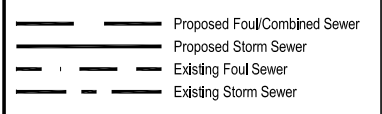

KEY PLAN

No.	Date	Amendment / Issue	App.
A01	June '08	Issue for Approval	BB

Client:



Cork County Council

RPS Consulting Engineers
 RPS Consulting Engineers, Inntishmore,
 Ballincollig, Co. Cork, Ireland.
 T: +353 21 487 0200 - F: +353 21 487 3742
 E: ireland@rpsgroup.com - W: www.rpsgroup.com/ireland

Project:
 Skibbreen Wastewater
 Discharge Licence
 Application

Title:
 Attachment B3
 1/500 Site Location Map
 Showing Interim
 Primary Discharge Point, SW2

Drawn by:	BC	Job No:	MCW0538
Checked by:	VC	File No:	DG0016
Approved by:	BB	Drg. No:	SKIB B3-09
Scale:	1 / 500	Rev:	A01
Date:	June 2008		