



LEGEND

- Lands under Applicants control (Outline Blue)
Area = c. 35.633 Hectares (356,330sqm.)
- Proposed Site Boundary Line (Outline Red)
Area = c. 3.2 Hectares (32,000sqm.)
- Surface Water Line
- Existing Structures
- Spot levels & contours shown
- Existing Hedgerow & Tree Planting
- Proposed Ornamental Tree Planting
(see also Landscape Plan in EIS)



WL-02 - SITE LAYOUT & SERVICES PLAN

1. do not scale from this drawing, use figured dimensions only.
2. all dimensions to be checked on site by the contractor before any work shall commence.
3. inform the architect immediately of any discrepancy.
4. all materials used shall be new and of a suitable nature and quality in relation to the purpose and condition of their use.
5. all materials should be adequately mixed or prepared in accordance with the manufacturers written instructions.
6. all materials should be used or fitted so as to perform adequately the function for which they are intended.
7. workmanship on the building site should comply with the requirements of BS 8000.
8. all drawings to be read in conjunction with fire cert, M&E, engineers, and sub-contractors drawings, specifications and details.

REV	DATE	DESCRIPTION	INITIAL
*	12-12-07	Issued For Planning	IW
A	15-08-08	Revised for Department of Agriculture	IW
B	29-09-08	Revised for Department of Agriculture & EPA	POM

CRUACH MHOR ENGINEERING LTD. Tel: 021-4362867
3 Chernygarth, Donnybrook, Douglas, Cork. Mobile: 087-9447659

BLUETT & O'DONOGHUE; ARCHITECTS
No. 1 Chancery St. Tel: 01-8656285 No. 2 John Street, Tel: 056-7762907
Dublin 7, Ireland. Fax: 01-8656264 Kilkenny, Ireland. Fax: 056-7765300

DRAWING TITLE: **SITE LAYOUT & SERVICES PLAN**

PROJECT: Littleton Recycling Plant	CLIENT: ACORN RECYCLING LTD.	DWG. NO: WL-02
DRAWN BY: IW	SCALE: 1:2000 (1:4000 @ A3) DATE: December 2007	PROJECT REF: 26034

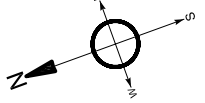

NOTE: PLEASE REFER TO DRAWINGS NO. S PL-06 FOR OFFICE DETAILS

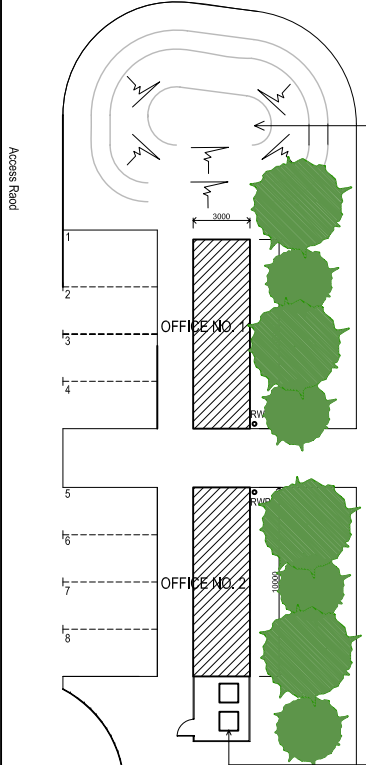

NOTE: PLEASE REFER TO EIS FOR LANDSCAPE PROPOSALS

NOTE: PLEASE REFER TO DRAWINGS NO. PL-02 FOR SITE PLAN, EXTENT OF PROPOSED DEVELOPMENT & DISTANCES TO BOUNDARIES

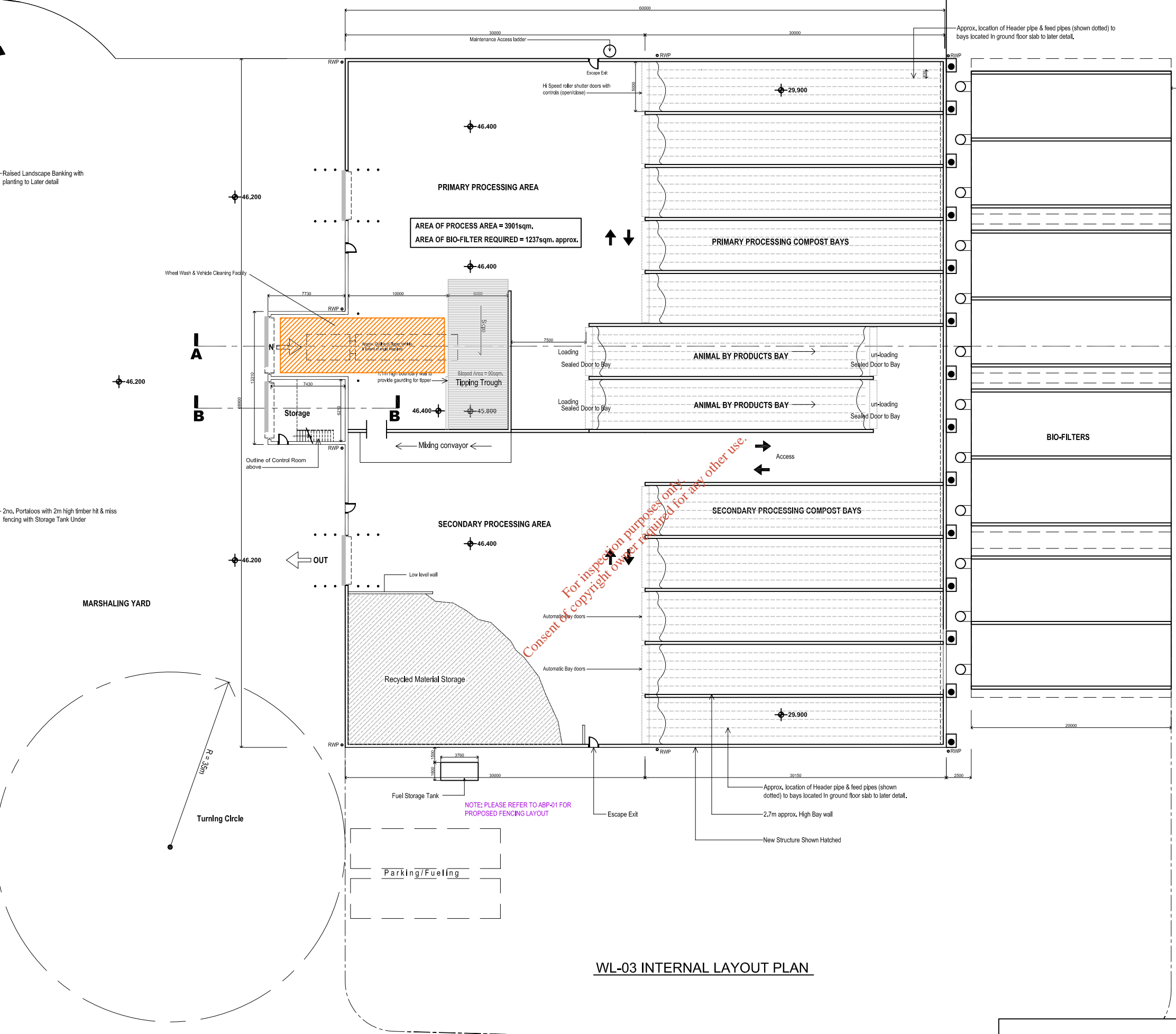

NOTES:
 1. Do not scale from this drawing, use figured dimensions only.
 2. All dimensions to be checked on site by the contractor before any work shall commence.
 3. Show the correct dimensions of any discrepancy.
 4. All materials used shall be new and of a suitable nature and quality in relation to the purpose and condition of their use.
 5. All materials should be used or fixed as to perform adequately the function for which they are intended.
 6. All materials should be used or fixed as to perform adequately the function for which they are intended.
 7. Workmanship on the building shall comply with the requirements of BS 8000.
 8. All drawings to be read in conjunction with the contract, bills of materials, and sub-contractor drawings, specifications and details.

LEGEND

- New Structure
- RWP Rain Water Pipe
- Aco Drain
- FFL Finished Floor Levels
- ⊕ Spot Levels Shown
- ↑↓ Direction of Travel

For inspection purposes only.
 Consent of copyright owner required for any other use.

REV	DATE	DESCRIPTION	INITIAL
*	12-13-07	Issued For Planning	JW
A	15-08-08	Revised for Department of Agriculture	JW
B	29-09-08	Revised for Department of Agriculture	PSJA

CRUACH MHOR ENGINEERING LTD.

BLUETT & O'DONOGHUE, ARCHITECTS
 No. 10 Charney St. Tel: 045420205 No. 1 John Street Tel: 051 762267
 Dublin 1, Ireland. Fax: 01 4548994 Dublin 1, Ireland. Fax: 01 4547020

INTERNAL LAYOUT PLAN

PROJECT: Liffelton Recycling Plant CLIENT: ACORN RECYCLING LTD. DWG. NO: WL-03
 DRAWN BY: JW SCALE: as shown PROJECT REF: 26034

Notes:
 1. Do not scale from this drawing, use figured dimensions only.
 2. All elevations to be checked on site by the contractor before any work shall commence.
 3. Refer to the architect irrespective of any discrepancy.
 4. All materials used shall be new and of a suitable nature and quality in relation to the purpose and condition of their use.
 5. All materials should be adequately tested or prepared in accordance with the manufacturer's written instructions.
 6. All materials should be used or fixed so as to perform adequately the function for which they are intended.
 7. Workmanship on the building site should comply with the requirements of BS 8000.
 8. All drawings to be read in conjunction with the contract, M&E, engineers, and sub-contractors drawings, specifications and details.

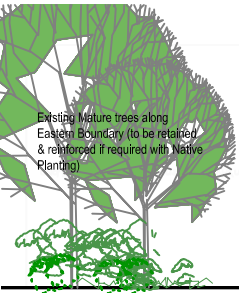

PROPOSED NORTH FACING ELEVATION
 Scale 1:200

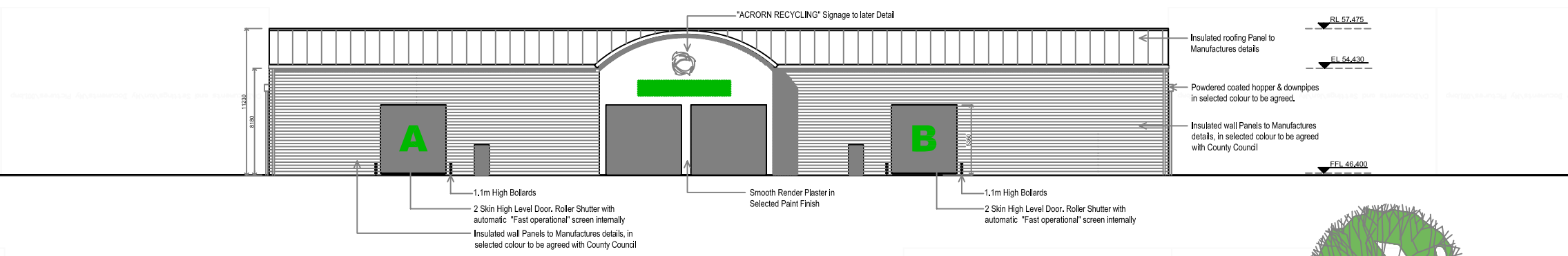

PROPOSED SOUTH FACING ELEVATION
 Scale 1:200

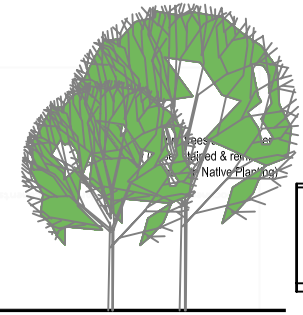
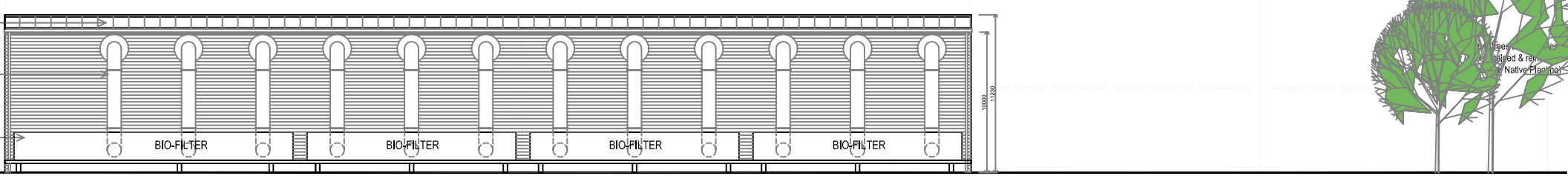

PROPOSED WEST FACING ELEVATION
 Scale 1:200

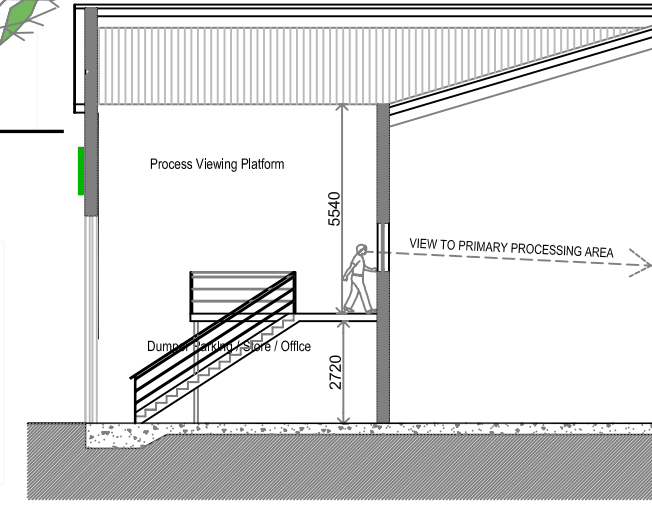
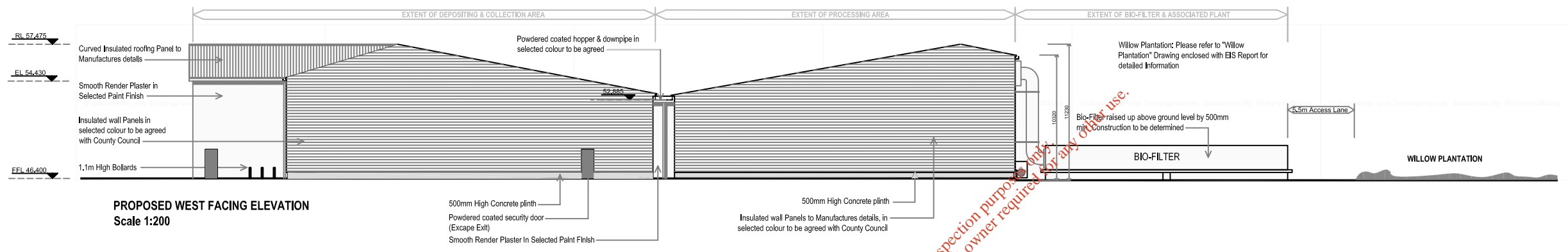

PROPOSED PART SECTION B-B
 Scale 1:100

PROPOSED EAST FACING ELEVATION
 Scale 1:200

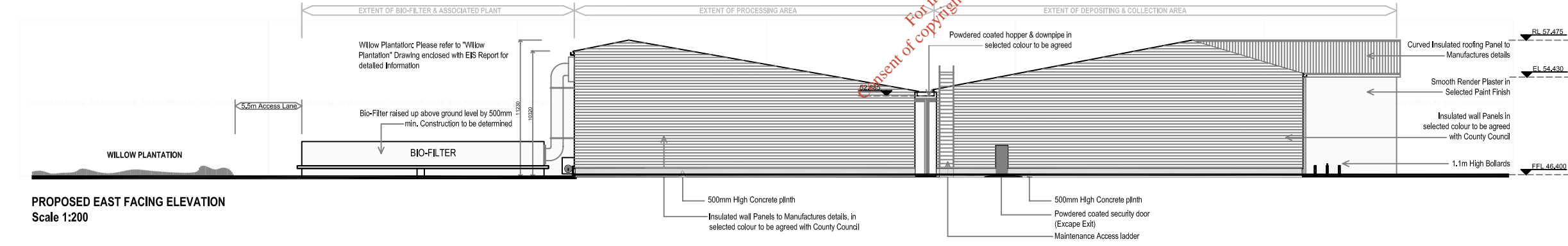

PROPOSED SECTION A-A
 Scale 1:200

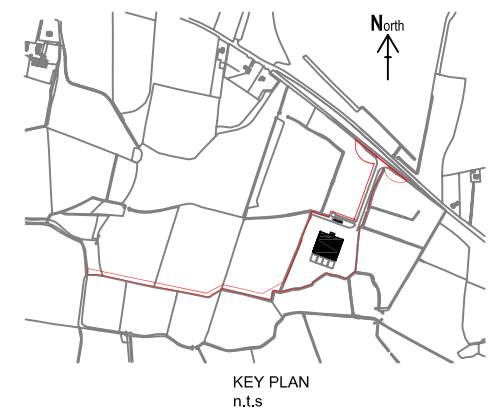
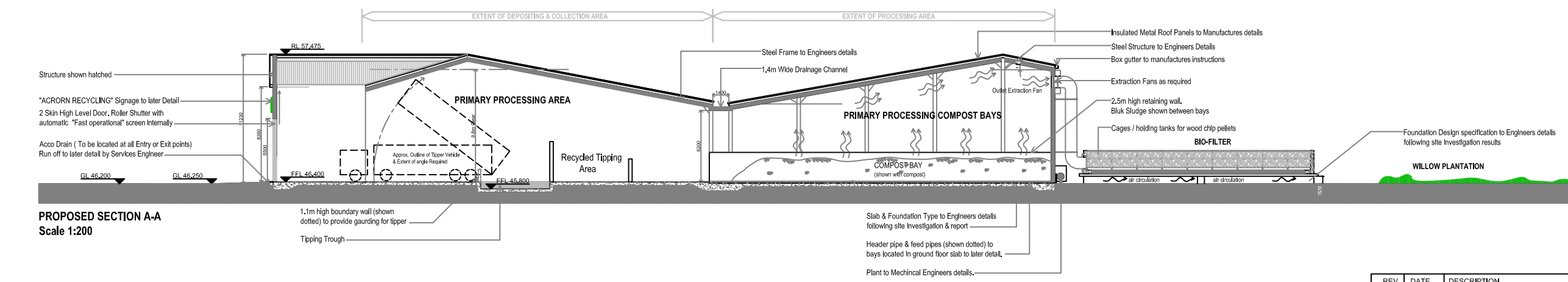

CRUACH MHOR ENGINEERING LTD.
 14, 15, 16, 17, 18, 19, 20, 21, 22, 23, 24, 25, 26, 27, 28, 29, 30, 31, 32, 33, 34, 35, 36, 37, 38, 39, 40, 41, 42, 43, 44, 45, 46, 47, 48, 49, 50, 51, 52, 53, 54, 55, 56, 57, 58, 59, 60, 61, 62, 63, 64, 65, 66, 67, 68, 69, 70, 71, 72, 73, 74, 75, 76, 77, 78, 79, 80, 81, 82, 83, 84, 85, 86, 87, 88, 89, 90, 91, 92, 93, 94, 95, 96, 97, 98, 99, 100

BLUETT & O'DONOGHUE; ARCHITECTS
 14, 15, 16, 17, 18, 19, 20, 21, 22, 23, 24, 25, 26, 27, 28, 29, 30, 31, 32, 33, 34, 35, 36, 37, 38, 39, 40, 41, 42, 43, 44, 45, 46, 47, 48, 49, 50, 51, 52, 53, 54, 55, 56, 57, 58, 59, 60, 61, 62, 63, 64, 65, 66, 67, 68, 69, 70, 71, 72, 73, 74, 75, 76, 77, 78, 79, 80, 81, 82, 83, 84, 85, 86, 87, 88, 89, 90, 91, 92, 93, 94, 95, 96, 97, 98, 99, 100

REV	DATE	DESCRIPTION	INITIAL
1	13-12-07	Issued For Planning	EW
2	14-04-08	Revised for draft EPA Application	EW
3	04-04-08	Revised by EPA	EW

PROJECT:	Litlton Recycling Plant	CLIENT:	ACORN RECYCLING LTD.	DWG. NO.:	WL-04
DRAWN BY:		DATE:	December 2007	PROJECT REF.:	26034

LEGEND

- PROPOSED SITE OUTLINE
- LAND UNDER CLIENTS OWNERSHIP

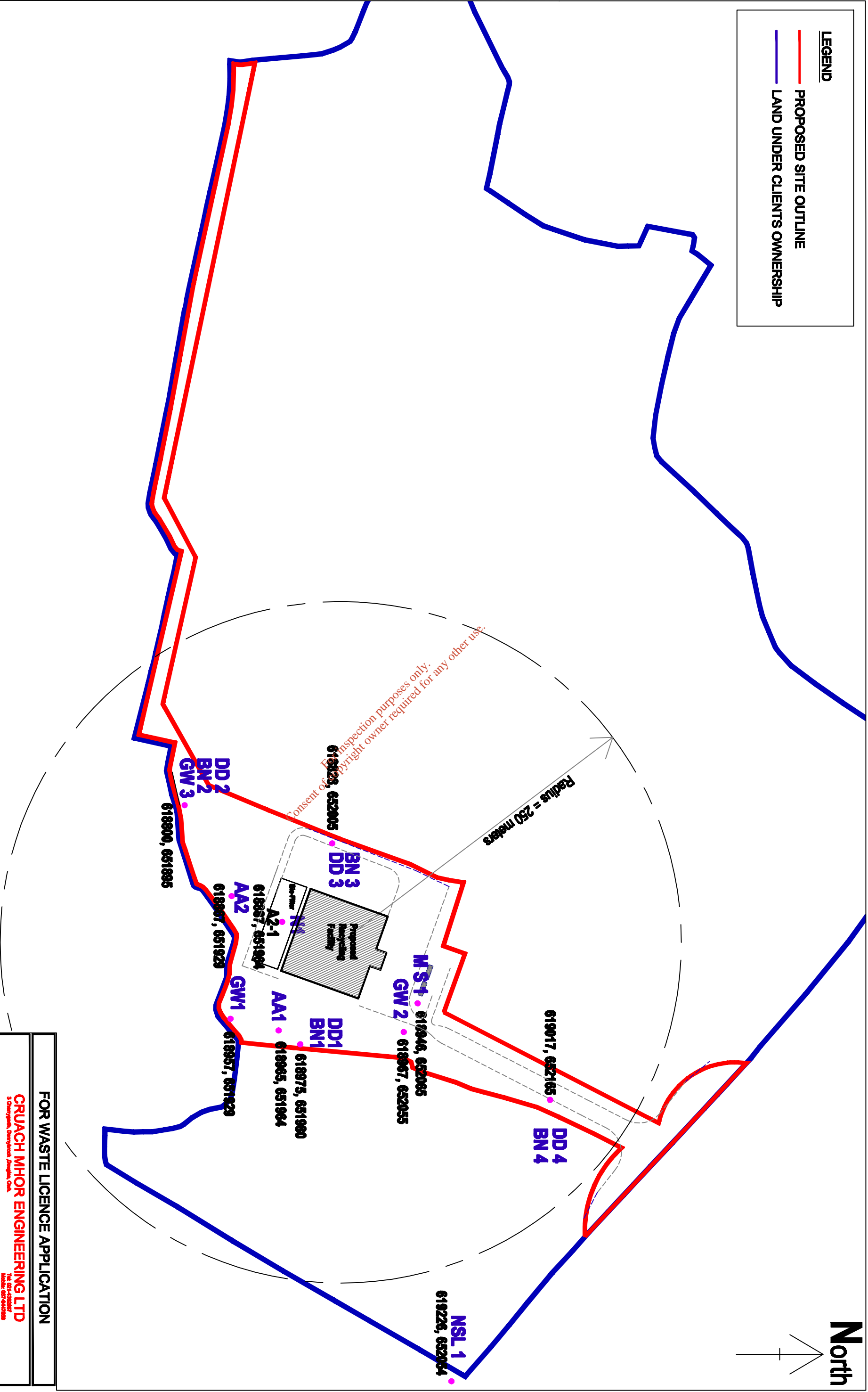
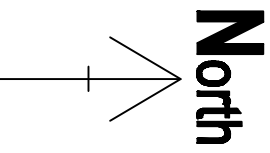

WL-05- Monitoring & Emission Point Location Map

Ordnance Survey Ireland Licence No. AR 0055307
 © Ordnance Survey Ireland Government Of Ireland

Sheet No. Ref. 4818-B, 4818-D

FOR WASTE LICENCE APPLICATION			
CRUACH MHOR ENGINEERING LTD <small>3 Ompaghua, Dromphua, Dungha, Co. CL.</small>			
BLUETT & O'DONOGHUE, ARCHITECTS <small>No. 1 Ompaghua, The Ompaghua, Dungha, Co. CL.</small>			
DRAWING TITLE: MONITORING & EMISSION POINT LOCATION MAP			
PROJECT: Lithium Recycling Plant	CLIENT: ACORN RECYCLING	DRAWN BY: WL-05	
DRAWN BY: AW	SCALE: N/A	PROJECT REF: 26034	
DATE: May 2017			

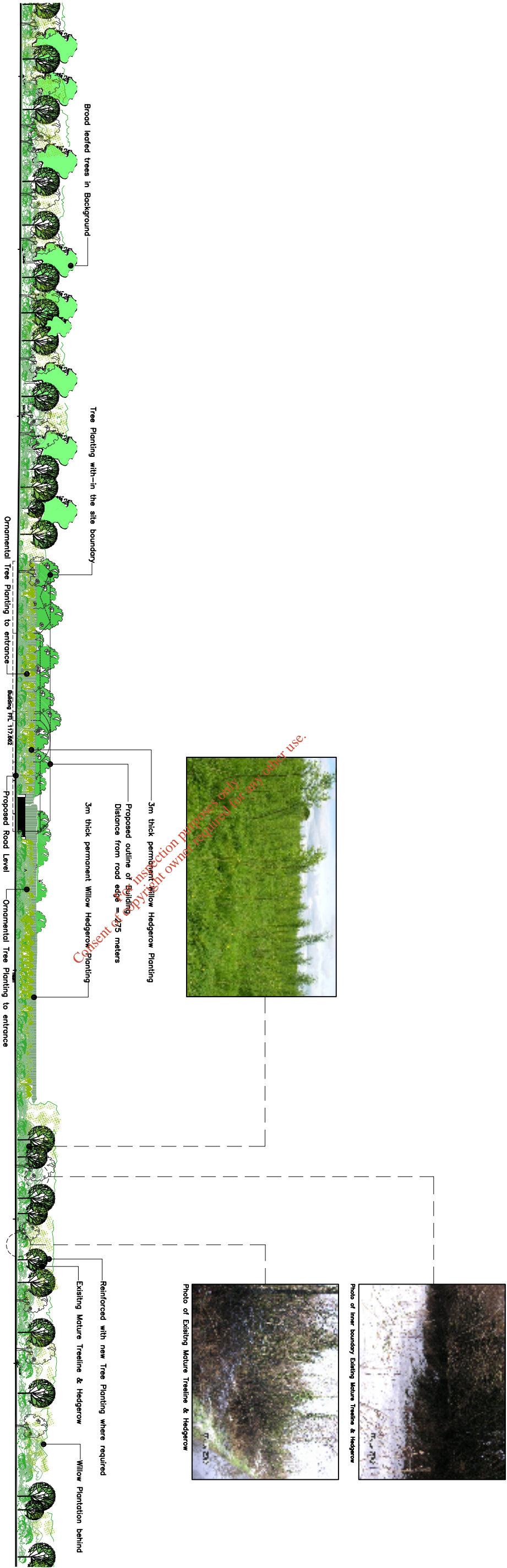

PROPOSED ROAD ELEVATION
Scale 1:1250

FOR WASTE LICENCE APPLICATION

BLUETT & O'DONOGHUE, ARCHITECTS
 No.1, Chancery St
 Dublin 7, Ireland. Tel: 01-4686265 Fax: 01-4686264
 No. 2, John Street
 Kilkenny, Ireland. Tel: 056-7762907 Fax: 056-7765309

DRAWING TITLE: ROAD STREETSCAPE ELEVATION	
PROJECT: Littleton Recycling Plant	CLIENT: ACOORN RECYCLING
DRAWN BY: IW	SCALE: as shown
DATE: Oct 2008	PROJECT REF: 26034
DWG. NO.: WL-06	