

CONTENTS OF ATTACHMENTS

B.1 – Agglomeration Details B.1-01

B.2 – Location of Waste Water Treatment Plant B.2-01

B.3 – Location of Primary Discharge Point B.3-01

B.4 – Location of Secondary Discharge Points B.4-01

B.7 – Other Authorities B.7-01

B.8 – Site Notice and Newspaper Advertisement B.8-01

B.10 – Capital Investment Programme B.10-01

C.1 – Operational Information Requirements C.1-01

C.2 – Outfall Construction and Design C.2-01

F.1 – Assessment on Impacts of Waste Water Discharges on Receiving waters F.1-01

G.1 – Compliance With Compliance Directives G.1-01

G.2 - Compliance with Water Quality Standards for Phosphorous Regulations G.2-01

For inspection purposes only.
Consent of copyright owner required for any other use.

SECTION B1: APPLICANT'S DETAILS

This contains a map showing the location of Charleville. They also contain a drawing showing the agglomeration served by the Charleville Wastewater Works. The agglomeration boundary is shown in red.

Table B1-1: Table of Attachments

Item	Title	Drg. No.
1	1/50,000 Location Map	CHVE B1-01
2	1/10,000 Agglomeration Boundary Plan	CHVE B1-02

*For inspection purposes only.
Consent of copyright owner required for any other use.*

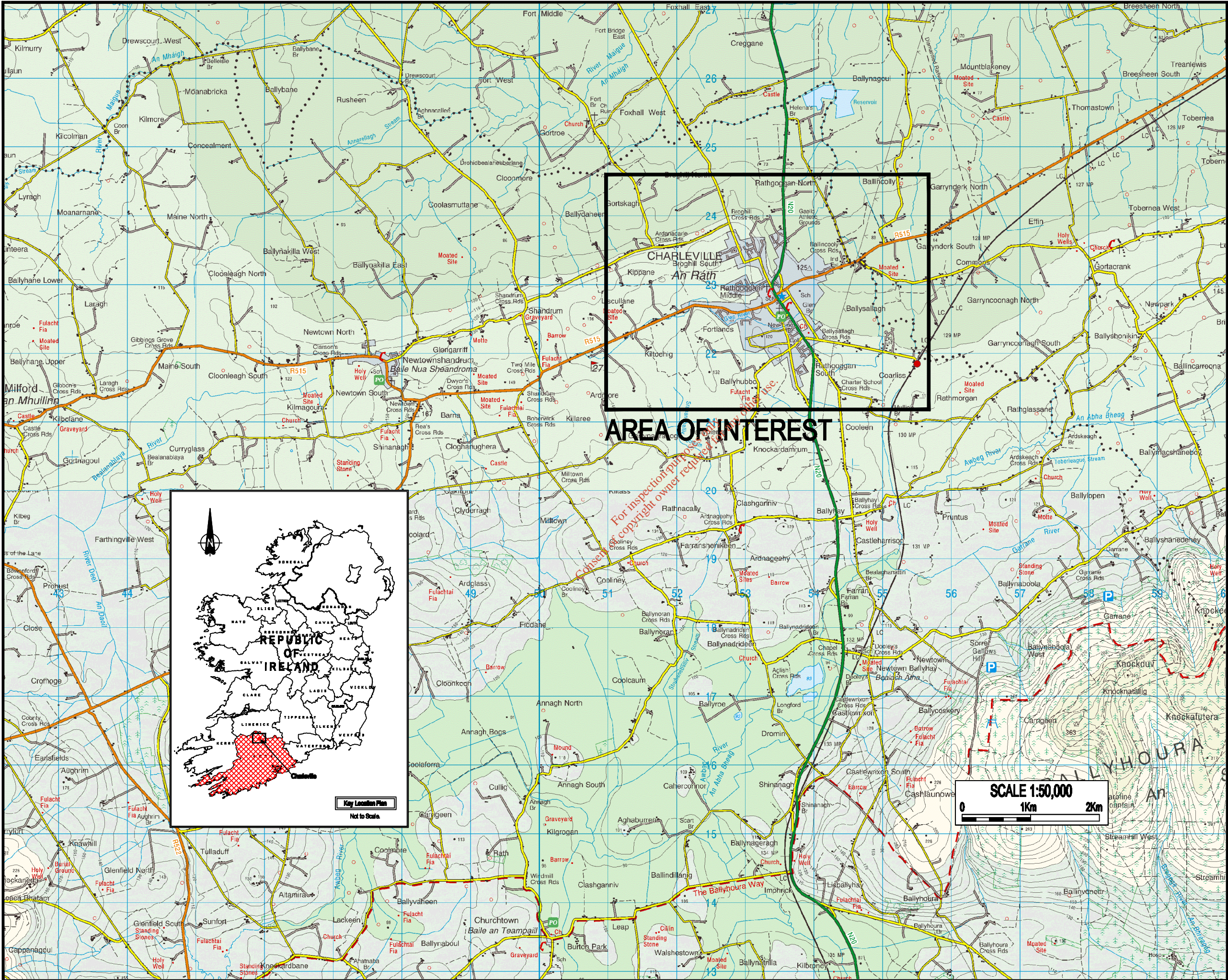

- NOTES**
1. This drawing is the property of RPS Consulting Engineers. It is a confidential document and must not be copied, used, or its content divulged without prior authorisation.
 2. All Levels refer to Ordnance Survey Datum, Mean High Water.
 3. DO NOT SCALE, use figure dimensions only, if in doubt ask.
 4. Ordnance Survey Ireland, Licence NO. EN000000. Copyright Government of Ireland.



AREA OF INTEREST

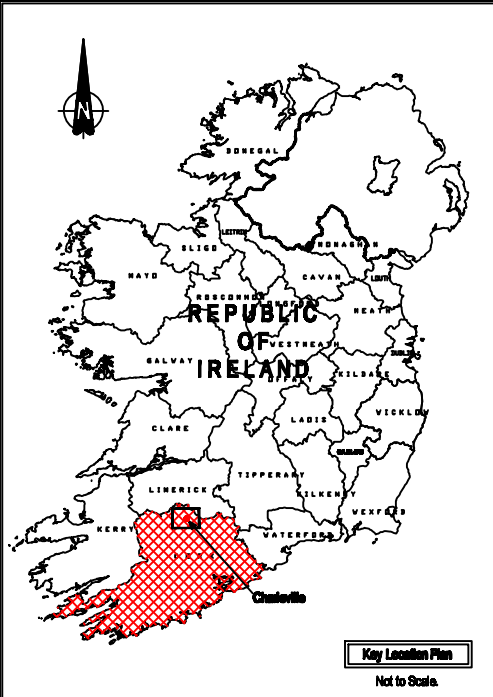

APP	APPROV	ISSUED FOR APPROVAL	NO
NO	DATE	APPROVAL/ISSUE	NO



RPS Consulting Engineers
 RPS Consulting Engineers, Ltd.,
 Rathfriland, Co. Cork, Ireland.
 T: +353 21 487 6200 - F: +353 21 487 5942
 E: info@rps.ie - W: www.rps.ie

**Charleville & Environs
 Wastewater Discharge
 Licence Application**

**Attachment B1
 1:50,000 Location Map**

Drawn by:	BCFH	Job No:	MCW004
Checked by:	CD	File No:	DC0002
Approved by:	BC	Dep. No:	
Scale:	1/50,000	Project:	CHVE B1-01
Date:	August 2009	Rev:	A01

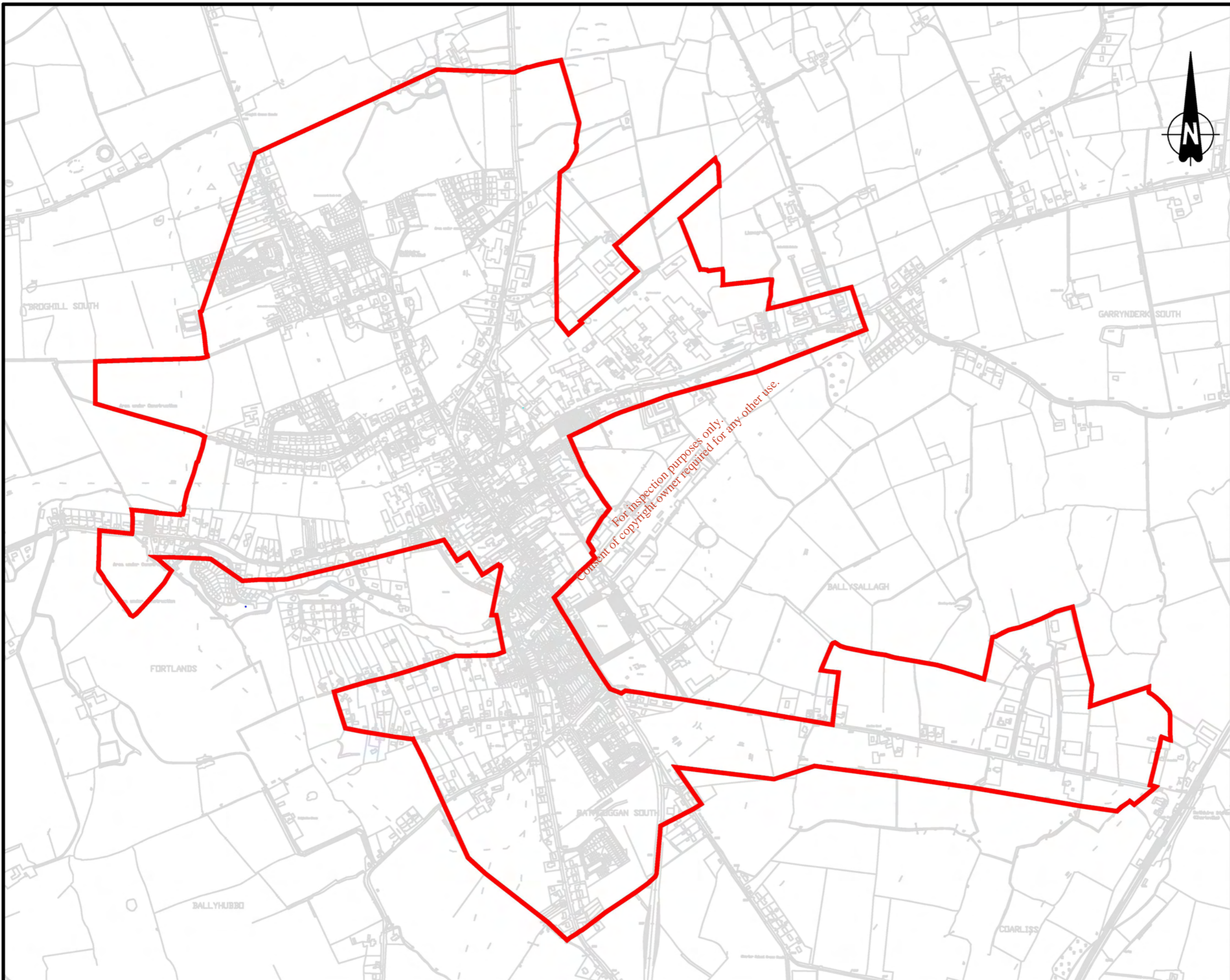

- NOTES**
1. This drawing is the property of RPS Consulting Engineers, it is a confidential document and must not be copied, used, or its content divulged without prior written consent.
 2. All Levels refer to Ordnance Survey Datum, Mean Head
 3. **DO NOT SCALE**, use figured dimensions only, if in doubt ask.
 4. Ordnance Survey Ireland, Licence No. B000000000. Copyright Government of Ireland.

No.	Date	Assessment / Issue	App.
A01	July '08	Issue for Approval	BC

Client:



Cork County Council



RPS Consulting Engineers
 RPS Consulting Engineers, Insulinna, Ballincollig, Co. Cork, Ireland.
 T: +353 21 497 8888 - F: +353 21 497 8942
 E: Ireland@rpsgroup.com - W: www.rpsgroup.com/ireland

Project:
**Charleville & Environs
 Wastewater Discharge
 Licence Application**

Title:
**Attachment B1
 1:10,000 Agglomeration
 Boundary Plan**

Drawn by:	BC	Job No:	MCW000
Checked by:	CD	File No:	DG0001
Approved by:	BC	Draw. No:	
Scale:	1 / 10000	Draw. No.:	CHVE B1-02
Date:	July 2008	Rev:	A01

SECTION B2: Location of Associated Waste Water Treatment Plant

Table B2-1: Table of Attachments

Item	Title	Drg. No.
1	1/2,500 Wastewater Treatment Plant Site Plan	CHVE B2-03

For inspection purposes only.
Consent of copyright owner required for any other use.

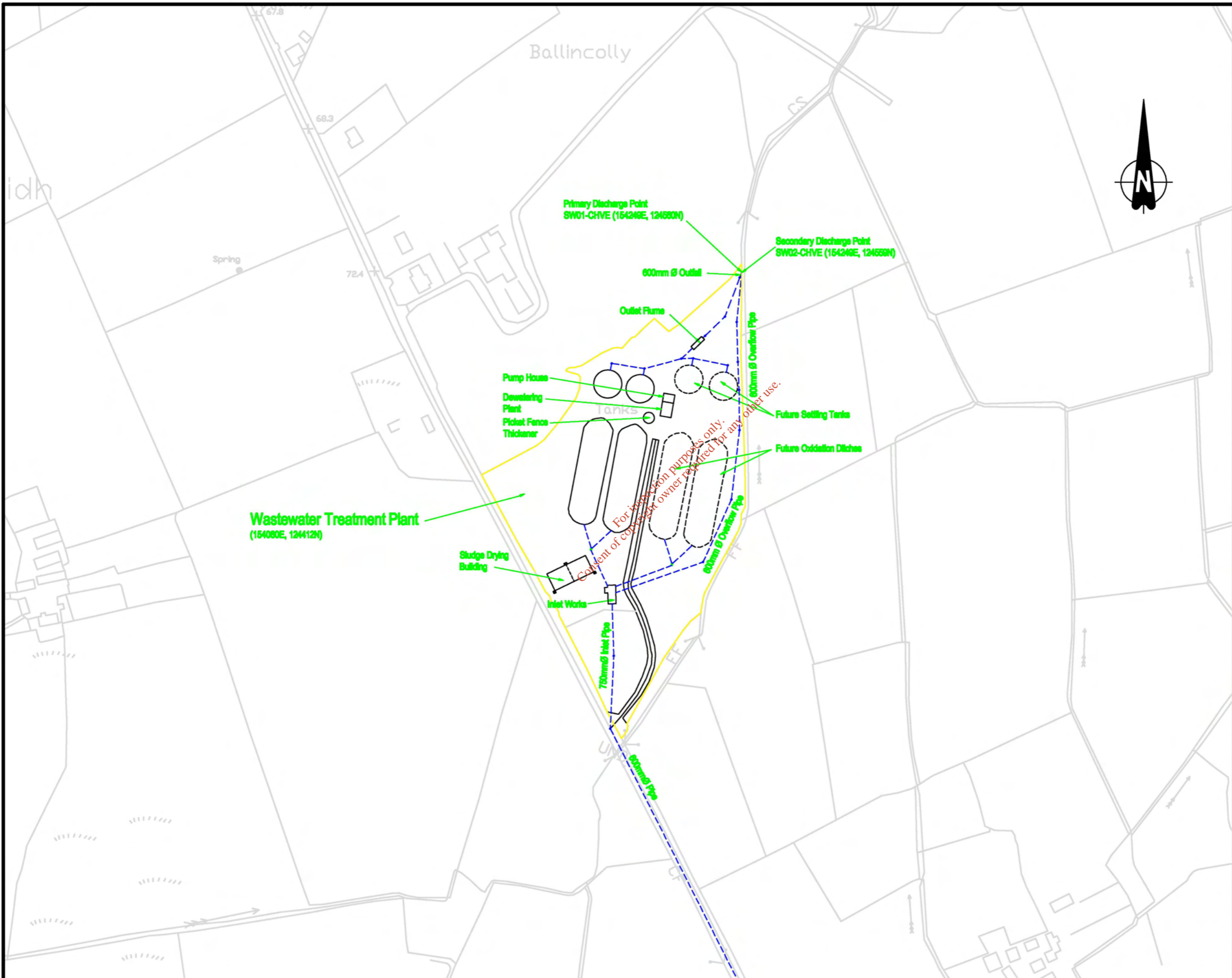

- NOTES**
1. This drawing is the property of RPS Consulting Engineers, its a confidential document and must not be copied, used, or its content divulged without prior written consent.
 2. All Levels refer to Ordnance Survey Datum, Mean Head
 3. DO NOT SCALE, use figured dimensions only, if in doubt ask.
 4. Ordnance Survey Ireland, Licence No. B9000000, Copyright Government of Ireland.



KEY PLAN

No.	Date	Amendment / Issue	App.
01	01/07/2009	Issue for Approval	BC

Client:



Cork County Council

RPS Consulting Engineers
 RPS Consulting Engineers, Insulinna, Ballincolly, Co. Cork, Ireland.
 T: +353 21 497 8888 - F: +353 21 497 8918
 E: info@rpsgroup.com - W: www.rpsgroup.com

Project:
**Charleville & Environs
 Wastewater Discharge
 Licence Application**

Title:
**Attachment B2
 1:2500 Wastewater Treatment
 Plant Site Plan**

Drawn by:	BC	Job No:	MCW000
Checked by:	CD	File No:	000001
Approved by:	SB	Draw. No:	
Scale:	1/2000	Sheet:	CHVE B2-03
Date:	July 2009	Rev:	A01