

Administration  
Environmental Licensing Programme,  
Office of Climate, Licensing & Resource Use,  
Environmental Protection Agency  
Headquarters  
PO Box 3000  
Johnstown Castle Estate  
County Wexford.

3<sup>rd</sup> October 2008

**RE:- WWDL FOR COBH REF NO.D0054-01.Response to Notice in accordance with Regulation 18(3)(b) of the Waste Water Discharge (Authorisation) Regulations 2007**

Dear Ms Donlon,

I refer to your telephone correspondence concerning above. The following is the maps mentioned in part 11 of our Regulation 18 (3) (b) reply which were inadvertently missing from our submission of June 2008. These maps are attached to this letter.

1. Map F1-1(named as Cobh Bathing Waters in accompanying CD) identifying the location of non designated bathing waters that may be used for bathing purposes and the bathing area in Fountainstown is the only designated bathing waters in Cork Harbour
2. Map of proposed shellfish designated waters in the vicinity of the Cobh agglomeration (named as Cobh Shellfish Waters in accompanying CD) There are no designated shellfish water in Cork Harbour. This drawing identifies the location of proposed designated shellfish waters and the areas used for shellfish production in the vicinity of the Cobh agglomeration.

Please accept my apologies for any inconvenience arising from the inadvertent omission of these maps

Yours sincerely,

---

Valerie Hannon  
A/Senior Executive Scientist  
Cork County Council

- List of Attachments
- 1 Cobh Bathing Waters Map – F1-1.
  - 2 Cobh Shellfish Waters Map

The accompanying CD is a true electronic copy of this letter and maps submitted on 3<sup>rd</sup> October 2008

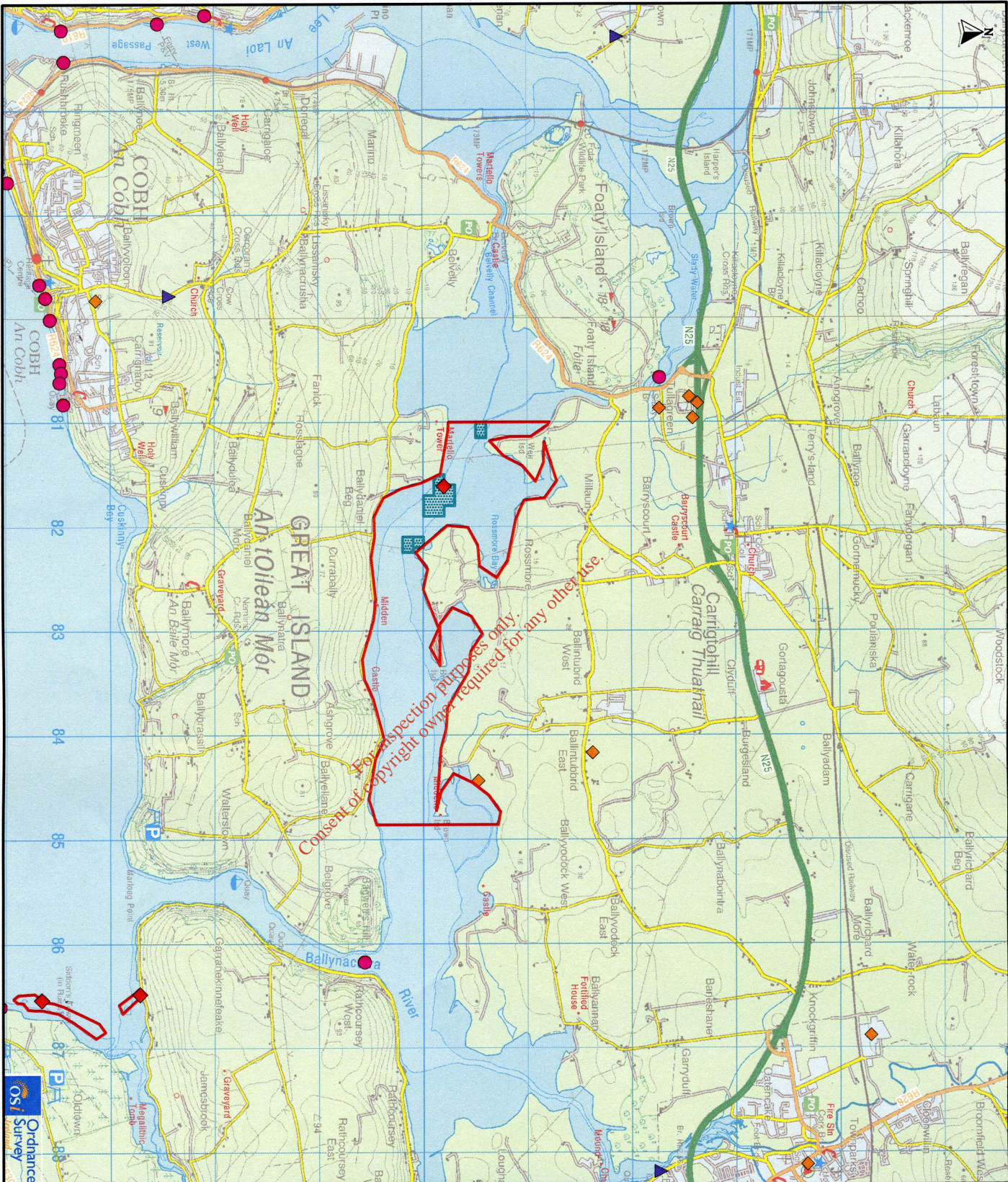

**Legend**

- Waste Water Discharges
- Draft Shellfish Designation
- ◆ IPPC Licences
- ▼ Section 4s
- BIM Licence Areas
- ◆ Sampling Points

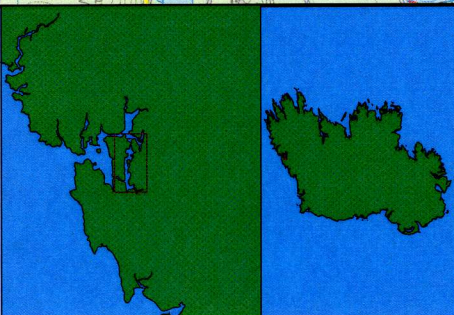

**Title**  
**Shellfish Draft Designation:**  
**Cork Great Island**  
**North Channel**

**Figure 39**  
  
 Environment Directorate  
 Cork County Council  
 Imphersa  
 Co Cork

Issue Details	
Drawn: DT	Project No.
Checked: File Ref.	Client/Agency/Relinquish
Approved: C/Agency/Relinquish	Drawing No. Rev.
Scale: 1:50,000 @ A4	1
Date: Dec 2007	xxx

**Notes**

1. This drawing is the property of Cork County Council & is a confidential document and must not be copied, stored, or otherwise disseminated without the prior written permission of the Environment Directorate, Cork County Council.
2. NOT TO SCALE, use grid dimensions only. If doubt ask Government of Ireland.

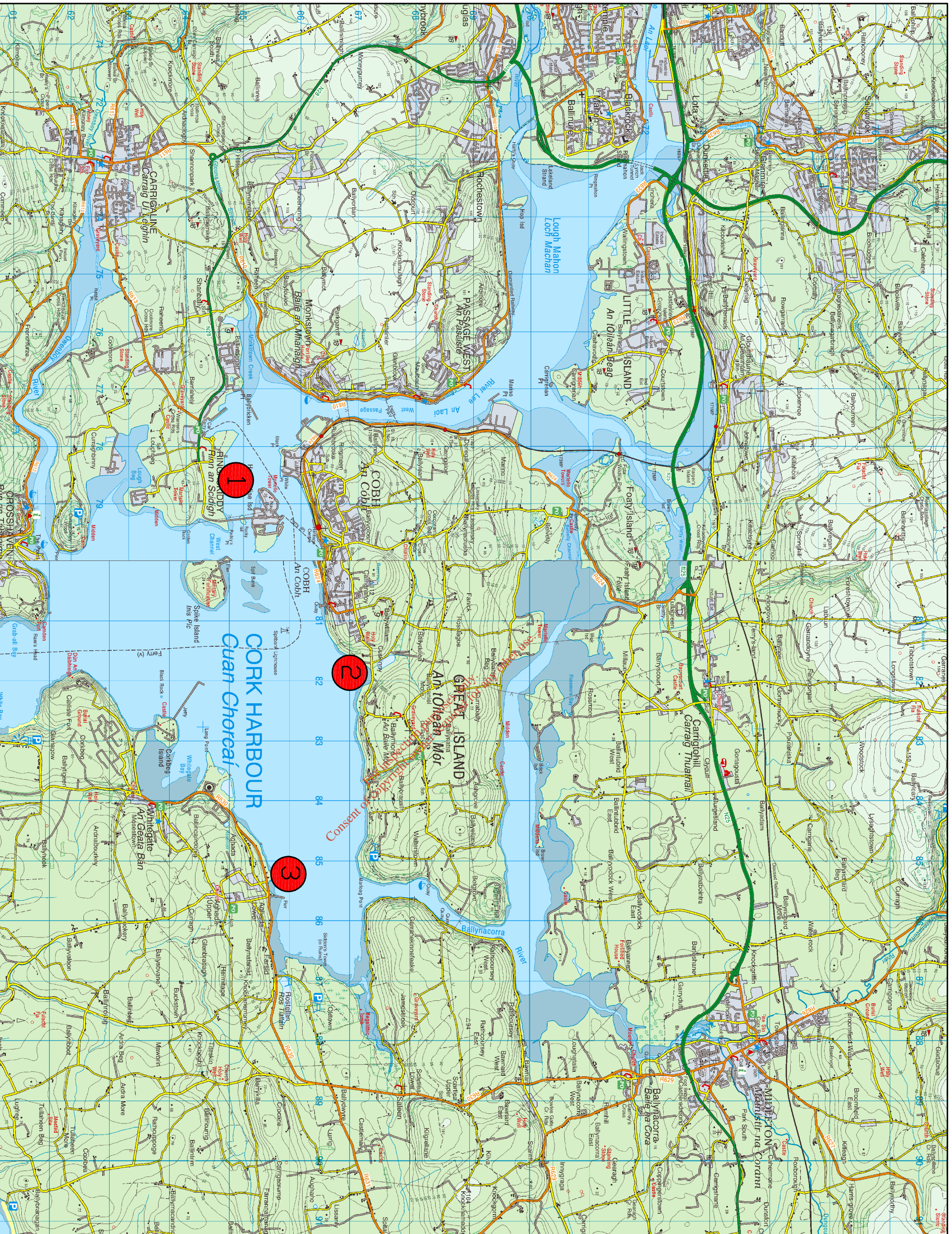

**NOTES:**

1. Gobbins Head  
E- 179480  
N- 64680
2. Cuskinny  
E- 181850  
N- 67360
3. Aghada Pier  
E- 185450  
N- 65700



**CORK COUNTY COUNCIL**  
 South Cork Division  
 County Hall,  
 Carrigrohane Rd.,  
 Cork.  
 Tel: 021-496661  
 Fax: 021-496661

Ref	By	Date	Description

N.O'Keefe, B.Eng., C.Eng., Buring, F.I.E.I., M.I.C.E., Acting County Engineer County Hall, Cork
P.Power Director of Services South Cork.

<b>Project:</b> EPA LICENCE APPLICATION	<b>Cobh WW</b>
<b>Title:</b> Location of Bathing Waters.	
<b>Location:</b> Cork Harbour	
<b>Drawn:</b> T. McM	<b>Approved:</b> D.O'K
<b>Scale:</b> Original Scale: 1:1000	<b>Drawing No:</b> F-1-1
<b>Date:</b> June 2008	