

For information purposes only
Copyright of copyright owner retained for any other use

- LEGEND:**
- EXISTING AGGLOMERATION
 - EXISTING FOTA GOLF & HOTEL CATCHMENT
 - PROPOSED EXTENSION TO AGGLOMERATION (INDUSTRY/ENTERPRISE)
 - PROPOSED EXTENSION TO AGGLOMERATION (RESIDENTIAL)

REVISED AGGLOMERATION BOUNDARY INCL. FOTA ISLAND & PROPOSED EXTENSIONS. REPLACING DRAWING A1-01CARRIG & B1-01CARRIG	28.08.08
---	----------

AMENDMENT DETAILS	DATE
NO PART OF THIS DOCUMENT MAY BE RE-PRODUCED OR TRANSMITTED IN ANY FORM IN ANY RETRIEVAL SYSTEM OF ANY NATURE WITHOUT THE WRITTEN PERMISSION OF THE CONSULTING ENGINEER AS COPYRIGHT HOLDER EXCEPT AS AGREED FOR USE ON THE PROJECT FOR WHICH THE DOCUMENT WAS ORIGINALLY ISSUED	

T.J.O'CONNOR & ASSOCIATES
CONSULTING ENGINEERS
 CORRIG HOUSE, CORRIG ROAD, SANDYFORD, DUBLIN 18.
 Tel: 295 2321 Fax: 295 4541

PROJECT: CARRIGTOHILL-DISCHARGE L.A. APPLICATION

CLIENT: CORK COUNTY COUNCIL

DRAWING TITLE: AGGLOMERATION BOUNDARY

SCALE: NTS	JOB NO: 2783	ATTACHMENT B
DATE: AUG'08	DRAWN BY: KR	MAP 01

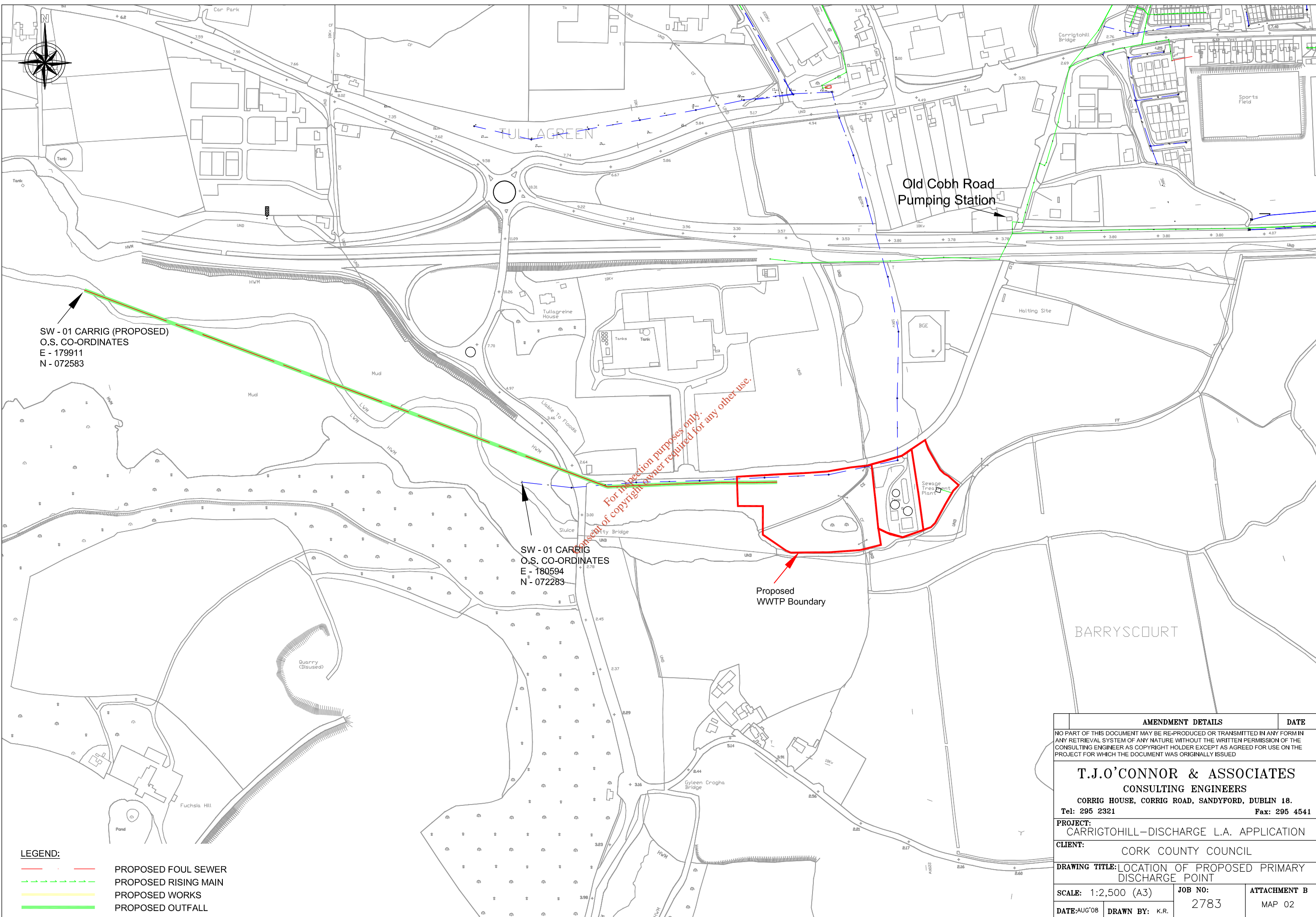

SW - 01 CARRIG (PROPOSED)
O.S. CO-ORDINATES
E - 179911
N - 072583

SW - 01 CARRIG
O.S. CO-ORDINATES
E - 180594
N - 072283

For inspection purposes only.
Consent of copyright owner required for any other use.

- LEGEND:**
- PROPOSED FOUL SEWER
 - - - PROPOSED RISING MAIN
 - PROPOSED WORKS
 - PROPOSED OUTFALL

AMENDMENT DETAILS		DATE
NO PART OF THIS DOCUMENT MAY BE RE-PRODUCED OR TRANSMITTED IN ANY FORM IN ANY RETRIEVAL SYSTEM OF ANY NATURE WITHOUT THE WRITTEN PERMISSION OF THE CONSULTING ENGINEER AS COPYRIGHT HOLDER EXCEPT AS AGREED FOR USE ON THE PROJECT FOR WHICH THE DOCUMENT WAS ORIGINALLY ISSUED		
T.J.O'CONNOR & ASSOCIATES		
CONSULTING ENGINEERS		
CORRIG HOUSE, CORRIG ROAD, SANDYFORD, DUBLIN 18.		
Tel: 295 2321		Fax: 295 4541
PROJECT: CARRIGTOHILL-DISCHARGE L.A. APPLICATION		
CLIENT: CORK COUNTY COUNCIL		
DRAWING TITLE: LOCATION OF PROPOSED PRIMARY DISCHARGE POINT		
SCALE: 1:2,500 (A3)	JOB NO: 2783	ATTACHMENT B
DATE: AUG'08	DRAWN BY: K.R.	MAP 02

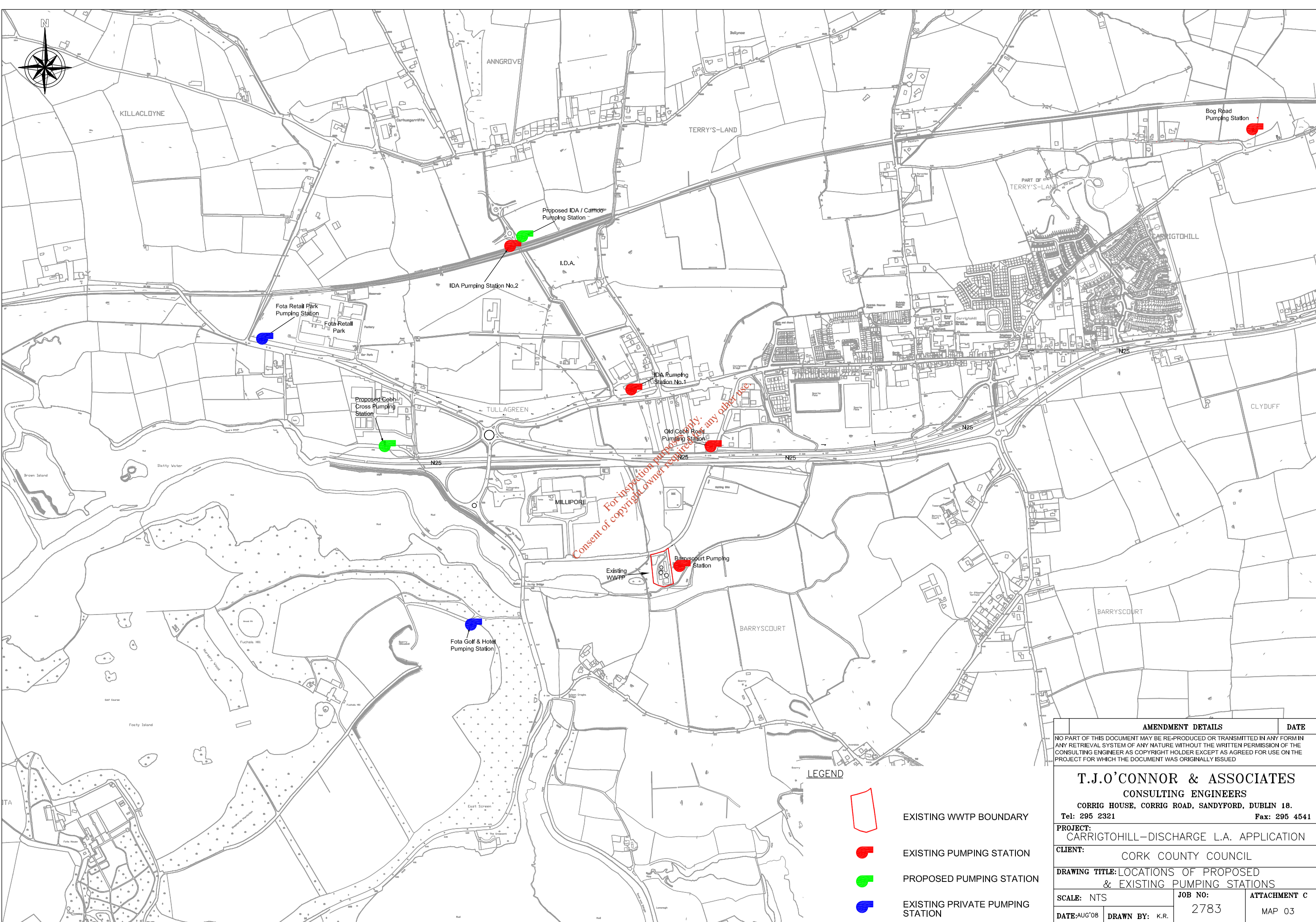

Consent of copyright owner required for any other use.

LEGEND

- EXISTING WWTP BOUNDARY
- EXISTING PUMPING STATION
- PROPOSED PUMPING STATION
- EXISTING PRIVATE PUMPING STATION

AMENDMENT DETAILS		DATE
NO PART OF THIS DOCUMENT MAY BE RE-PRODUCED OR TRANSMITTED IN ANY FORM IN ANY RETRIEVAL SYSTEM OF ANY NATURE WITHOUT THE WRITTEN PERMISSION OF THE CONSULTING ENGINEER AS COPYRIGHT HOLDER EXCEPT AS AGREED FOR USE ON THE PROJECT FOR WHICH THE DOCUMENT WAS ORIGINALLY ISSUED		
T.J.O'CONNOR & ASSOCIATES CONSULTING ENGINEERS CORRIG HOUSE, CORRIG ROAD, SANDYFORD, DUBLIN 18. Tel: 295 2321 Fax: 295 4541		
PROJECT: CARRIGTOHILL-DISCHARGE L.A. APPLICATION		
CLIENT: CORK COUNTY COUNCIL		
DRAWING TITLE: LOCATIONS OF PROPOSED & EXISTING PUMPING STATIONS		
SCALE: NTS	JOB NO: 2783	ATTACHMENT C MAP 03
DATE: AUG'08	DRAWN BY: K.R.	



Old Cobh Road
Pumping Station

SW - 02 CARRIG
O.S. CO-ORDINATES
E - 181731
N - 072681

For inspection purposes only.
Consent of copyright owner required for any other use.

SW - 04 CARRIG
O.S. CO-ORDINATES
E - 181182
N - 072317

SW - 03 CARRIG
(NOT COMMISSIONED)
O.S. CO-ORDINATES
E - 181268
N - 072266

- LEGEND:
- EXISTING FOUL SEWER
 - - - EXISTING STORM SEWER
 - EXISTING COMBINED SEWER
 - - - EXISTING RISING MAIN
 - EXISTING OUTFALL

A	INCLUDING SW04 LOCATION REPLACING DRAWING B4-01CARRIG	28.08.08
AMENDMENT DETAILS		DATE

NO PART OF THIS DOCUMENT MAY BE RE-PRODUCED OR TRANSMITTED IN ANY FORM IN ANY RETRIEVAL SYSTEM OF ANY NATURE WITHOUT THE WRITTEN PERMISSION OF THE CONSULTING ENGINEER AS COPYRIGHT HOLDER EXCEPT AS AGREED FOR USE ON THE PROJECT FOR WHICH THE DOCUMENT WAS ORIGINALLY ISSUED

T.J.O'CONNOR & ASSOCIATES
CONSULTING ENGINEERS
 CORRIG HOUSE, CORRIG ROAD, SANDYFORD, DUBLIN 18.
 Tel: 295 2321 Fax: 295 4541

PROJECT: CARRIGTOHILL-DISCHARGE L.A. APPLICATION

CLIENT: CORK COUNTY COUNCIL

DRAWING TITLE: LOCATION OF EXISTING SECONDARY DISCHARGE POINTS ON COLLECTION NETWORK

SCALE: 1:2,500 (A3)	JOB NO: 2783	ATTACHMENT C
DATE: AUG'08	DRAWN BY: K.R.	MAP 04