

**LEGEND**

- PROPOSED FOUL SEWER
- - - EXISTING RISING MAIN
- EXISTING COMBINED SEWER
- EXISTING E.S.B. SERVICES

NOTE:  
APPROXIMATE POSITION OF E.S.B. SERVICES DETERMINED FROM UNSCALED E.S.B. SERVICES LAYOUT DRAWING

**Old Cobh Road Pumping Station**

For inspection purposes only.  
Consent of copyright owner required for any other use.

AMENDMENT DETAILS		DATE
NO PART OF THIS DOCUMENT MAY BE RE-PRODUCED OR TRANSMITTED IN ANY FORM IN ANY RETRIEVAL SYSTEM OF ANY NATURE WITHOUT THE WRITTEN PERMISSION OF THE CONSULTING ENGINEER AS COPYRIGHT HOLDER EXCEPT AS AGREED FOR USE ON THE PROJECT FOR WHICH THE DOCUMENT WAS ORIGINALLY ISSUED		
<b>T.J.O'CONNOR &amp; ASSOCIATES</b> CONSULTING ENGINEERS		
CORRIG HOUSE, CORRIG ROAD, SANDYFORD, DUBLIN 18.		
Tel: 295 2321		Fax: 295 4541
PROJECT: CARRIGTOHILL – DISCHARGE L.A. APPLICATION		
CLIENT: CORK COUNTY COUNCIL		
DRAWING TITLE: EXISTING PUMPING STATION – OLD COBH RD (TOWN) SHEET 1/2		
SCALE: 1 : 5000	JOB NO: 2783	ATTACHMENT C
DATE: AUG'08	DRAWN BY: K.R.	MAP 09

**PIPEWORK LEGEND**

- 1. 200mm Ø d.f. short radius bend.
- 2. 200mm Ø d.f. pipe 1600mm long w/so saddle collar at 425.
- 3. 200mm Ø d.f. elbow valve.
- 4. 200mm Ø f.f.p. pipe 130mm long.
- 5. 200mm Ø uni-coupler adaptor.
- 6. 200mm Ø reflux valve.
- 7. 200mm Ø spacer piece 65mm long.
- 8. 200mm Ø w.f. Tee.
- 9. 200mm Ø blank flange.
- 10. 200mm Ø d.f. pipe 800mm long.
- 11. 200mm Ø d.f. pipe 1550mm long.
- 12. 200/250mm Ø d.f. concrete taper.
- 13. 250mm Ø d.f. blank valve.
- 14. 250 x 200mm Ø w.f. Tee.
- 15. 250mm Ø w.f. Tee.
- 16. 250mm Ø blank flange.
- 17. 250mm Ø 90° ductfoot bend.
- 18. 250mm Ø d.f. bend.
- 19. 250mm Ø d.f. pipe 1127mm long w/so saddle collar at 560.
- 20. 250mm Ø f.f.p. pipe 2465mm long w/so saddle collar at 360mm from plain end.
- 21. 250mm Ø d.f. pipe 120mm long.
- 22. 250mm Ø d.f. pipe 1820mm long. (vertical).

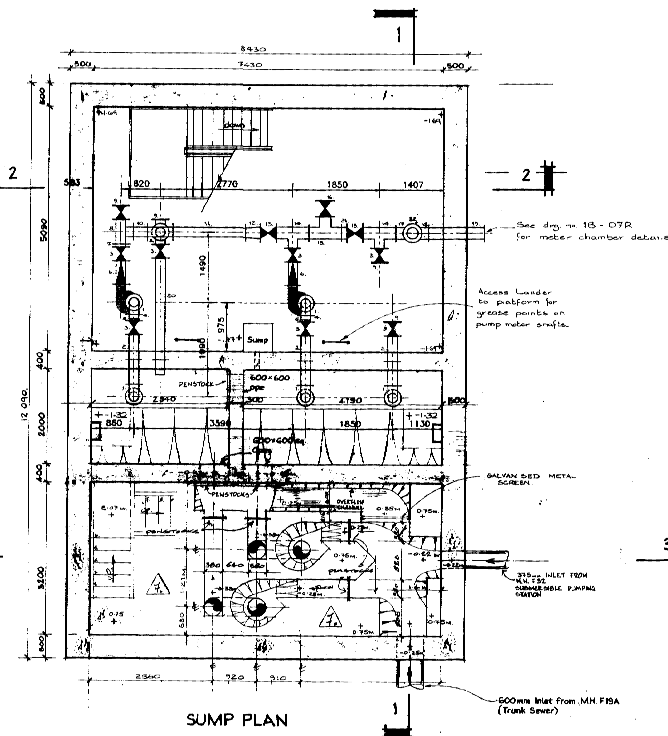

SUMP PLAN

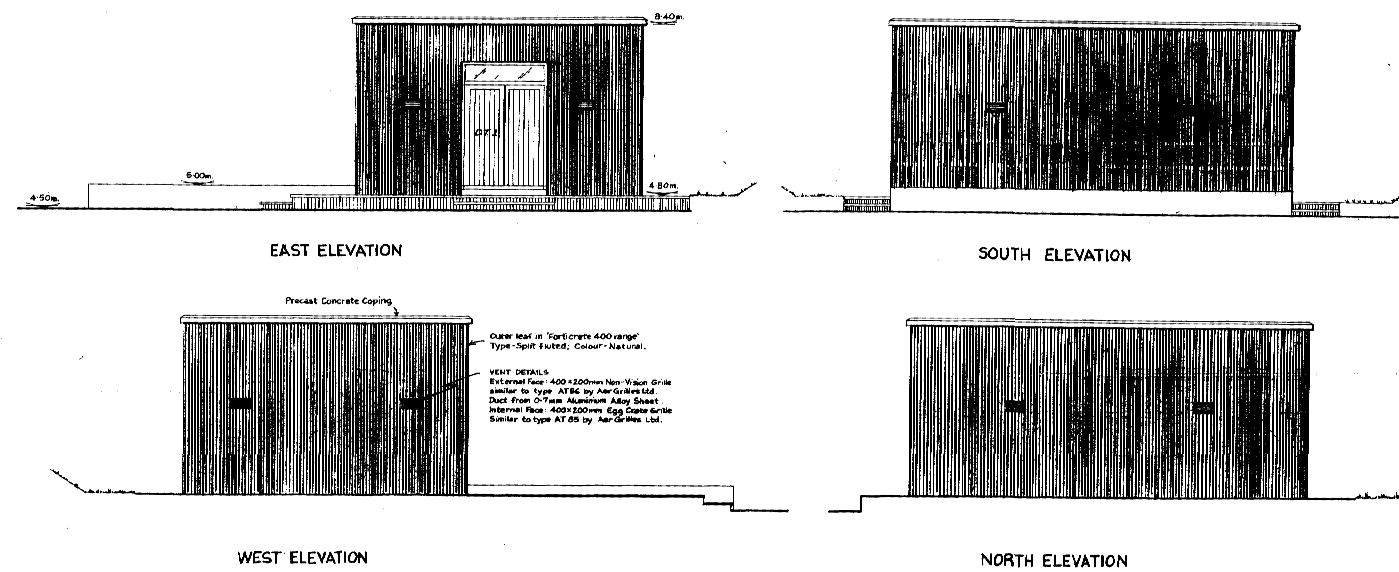

WEST ELEVATION

EAST ELEVATION

NORTH ELEVATION

SOUTH ELEVATION

**notes**

1. All levels are referred to Ordnance Survey datum, Dublin Bay.
2. This drawing is the property of T.J.O'Connor & Associates and must not be copied, used or its contents divulged without prior written consent.

RECORD DRAWING

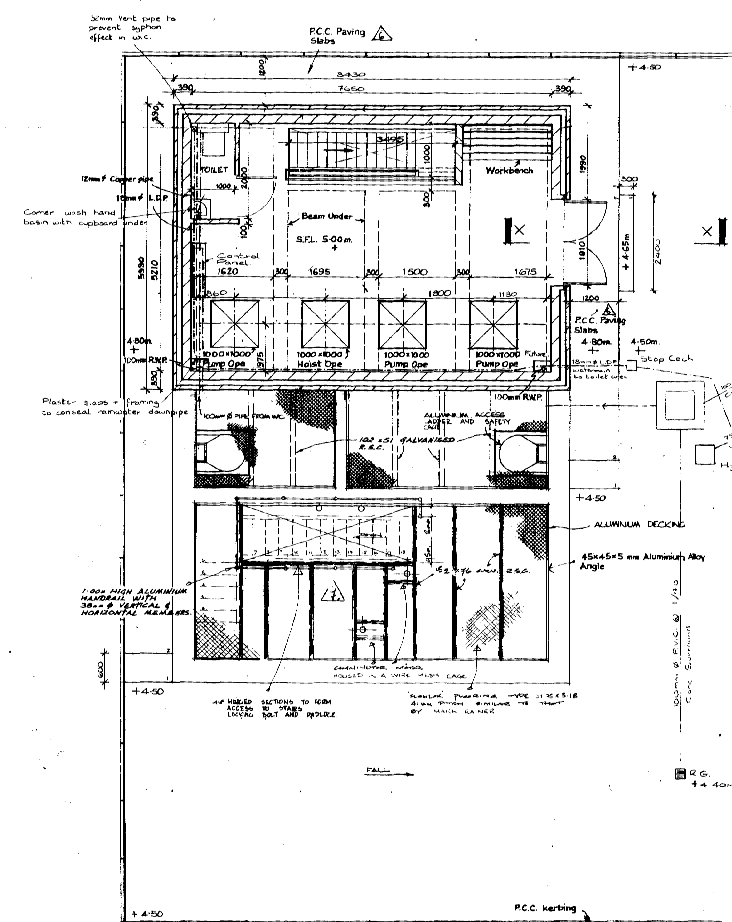

GROUND FLOOR PLAN. Scale 1:50.

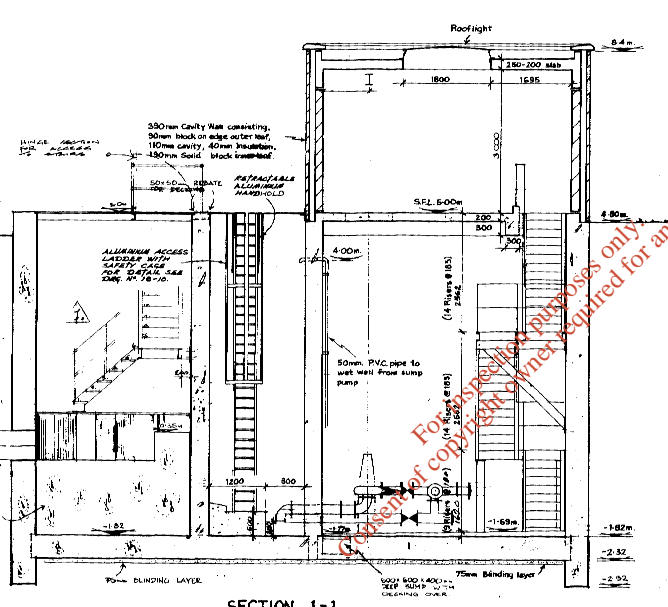

SECTION 1-1

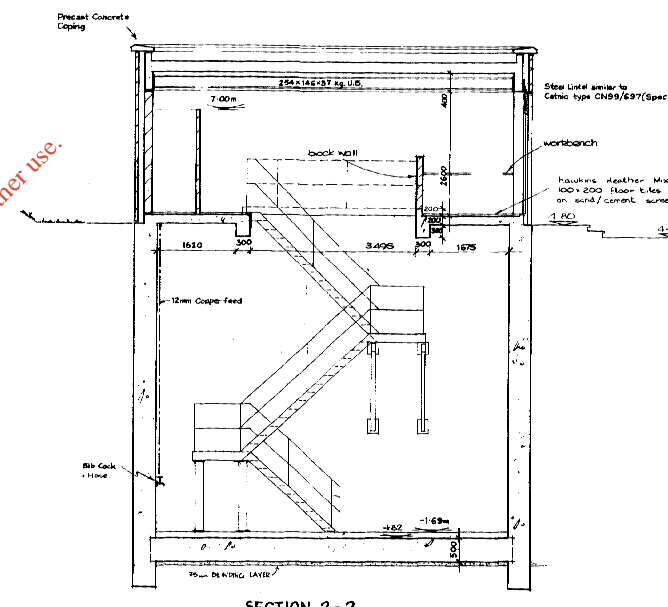

SECTION 2-2

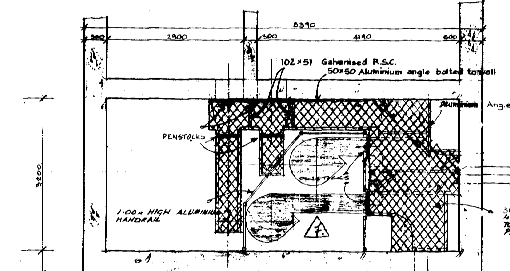

LOW LEVEL PLAN

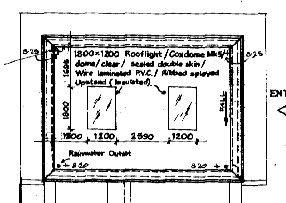

ROOF PLAN (Scale 1:100)

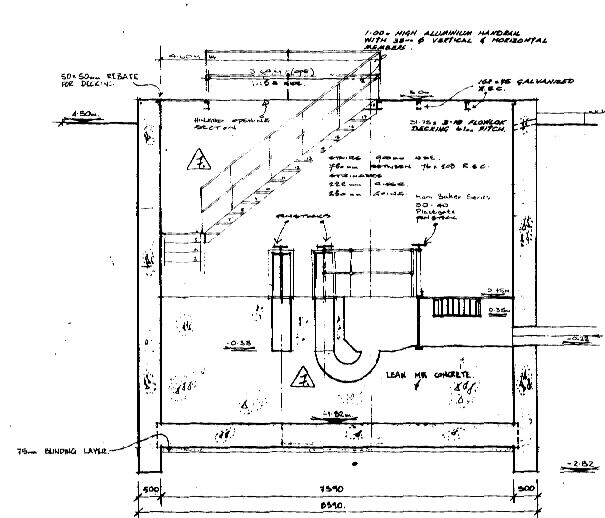

SECTION 3-3.

AMENDMENT DETAILS		DATE
NO PART OF THIS DOCUMENT MAY BE RE-PRODUCED OR TRANSMITTED IN ANY FORM IN ANY RETRIEVAL SYSTEM OF ANY NATURE WITHOUT THE WRITTEN PERMISSION OF THE CONSULTING ENGINEER AS COPYRIGHT HOLDER EXCEPT AS AGREED FOR USE ON THE PROJECT FOR WHICH THE DOCUMENT WAS ORIGINALLY ISSUED		
<b>T.J.O'CONNOR &amp; ASSOCIATES</b> CONSULTING ENGINEERS		
CORRIG HOUSE, CORRIG ROAD, SANDYFORD, DUBLIN 18.		
Tel: 295 2321		Fax: 295 4541
PROJECT: CARRIGTOHILL - DISCHARGE L.A. APPLICATION		
CLIENT: CORK COUNTY COUNCIL		
DRAWING TITLE: EXISTING PUMPING STATION - OLD COBH RD (TOWN) SHEET 2/2		
SCALE: NTS	JOB NO: 2783	ATTACHMENT C
DATE: AUG'08	DRAWN BY: K.R.	MAP 10

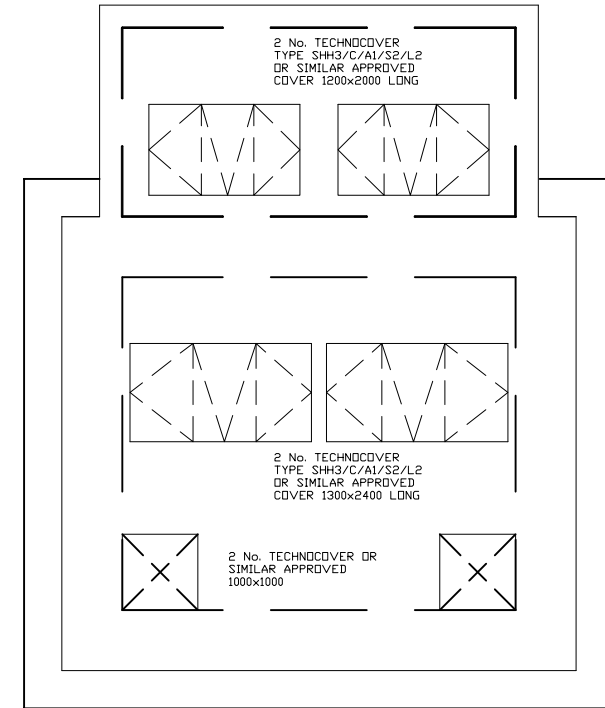
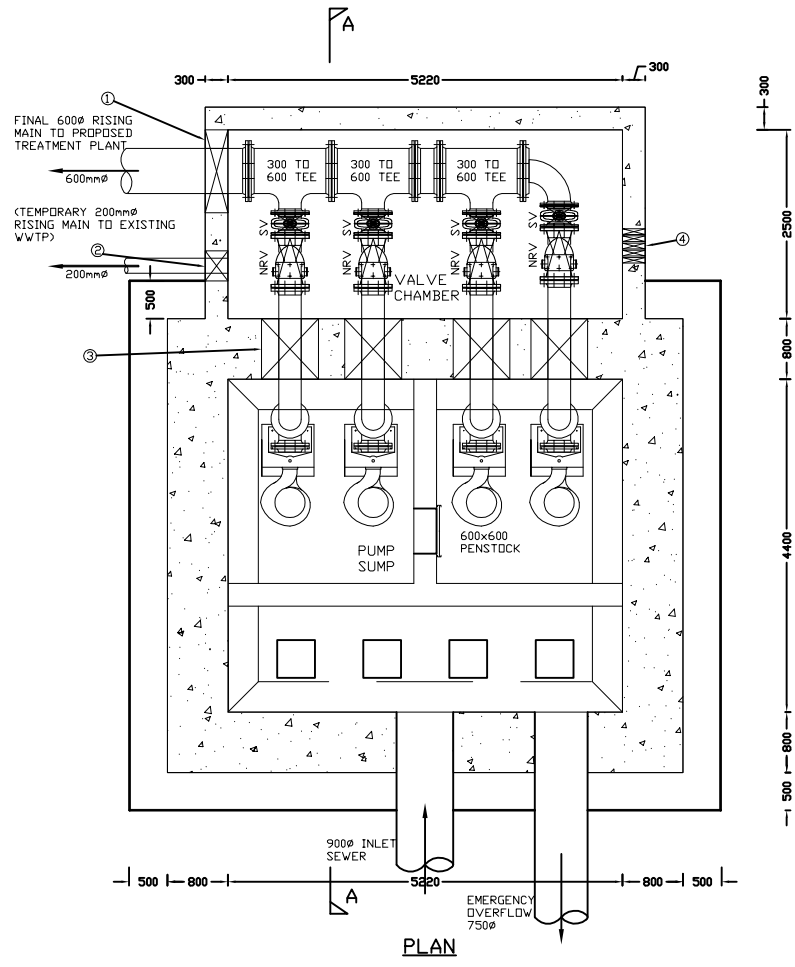

For inspection purposes only.  
Consent of copyright owner required for any other use.

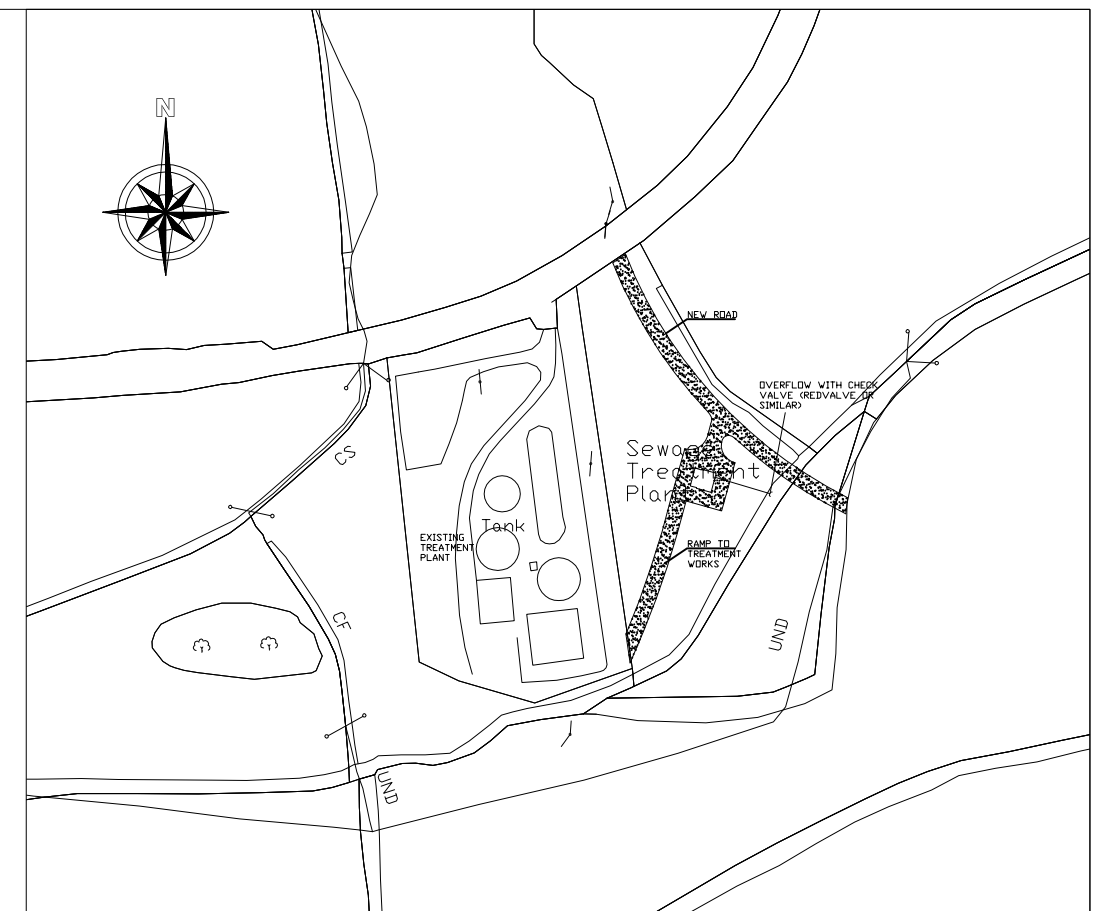

**BARRYS COURT SITE LAYOUT PLAN**

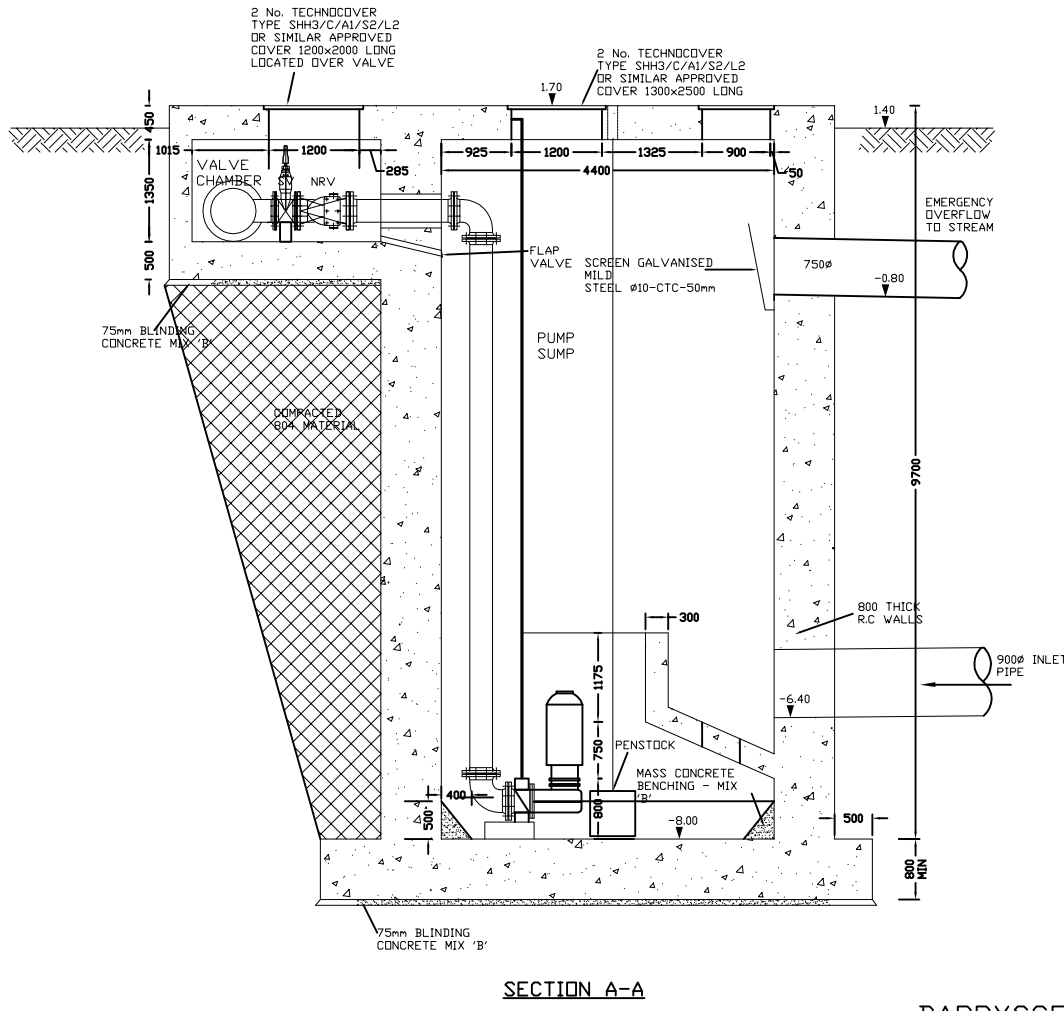

**BARRYS COURT PUMPING STATION**

AMENDMENT DETAILS		DATE
NO PART OF THIS DOCUMENT MAY BE RE-PRODUCED OR TRANSMITTED IN ANY FORM IN ANY RETRIEVAL SYSTEM OF ANY NATURE WITHOUT THE WRITTEN PERMISSION OF THE CONSULTING ENGINEER AS COPYRIGHT HOLDER EXCEPT AS AGREED FOR USE ON THE PROJECT FOR WHICH THE DOCUMENT WAS ORIGINALLY ISSUED		
<b>T.J.O'CONNOR &amp; ASSOCIATES</b> CONSULTING ENGINEERS		
CORRIG HOUSE, CORRIG ROAD, SANDYFORD, DUBLIN 18.		
Tel: 295 2321		Fax: 295 4541
PROJECT: CARRIGTOHILL - DISCHARGE L.A. APPLICATION		
CLIENT: CORK COUNTY COUNCIL		
DRAWING TITLE: EXISTING PUMPING STATION - BARRYS COURT		
SCALE: 1:25	1:2,500	JOB NO: 2783
DATE: AUG'08	DRAWN BY: K.R.	ATTACHMENT C MAP 11



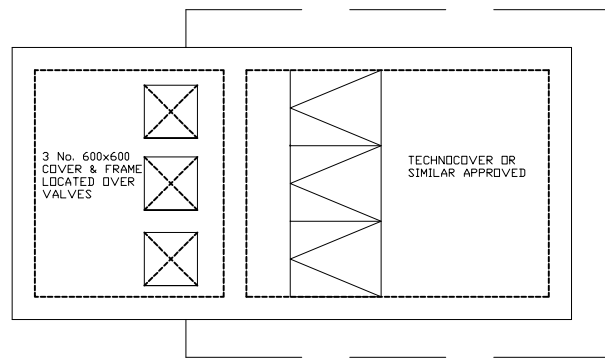
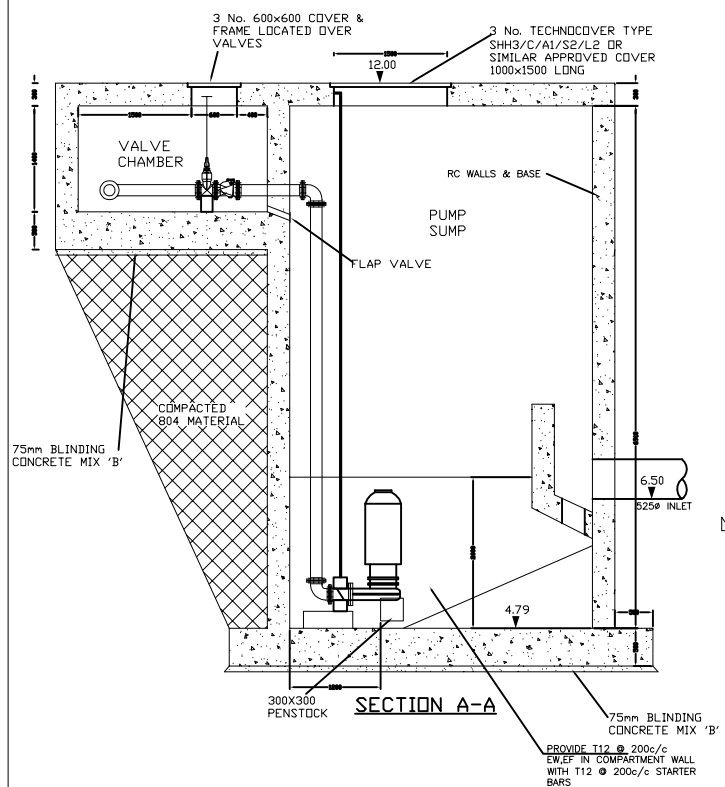

ROOF PLAN OF PUMP SUMP

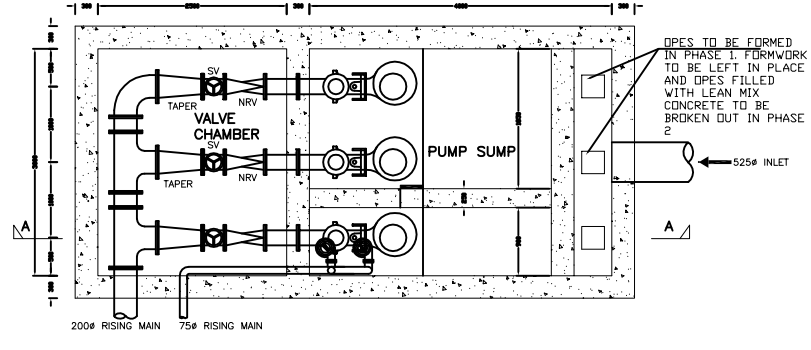

SECTIONAL PLAN THROUGH PUMP SUMP

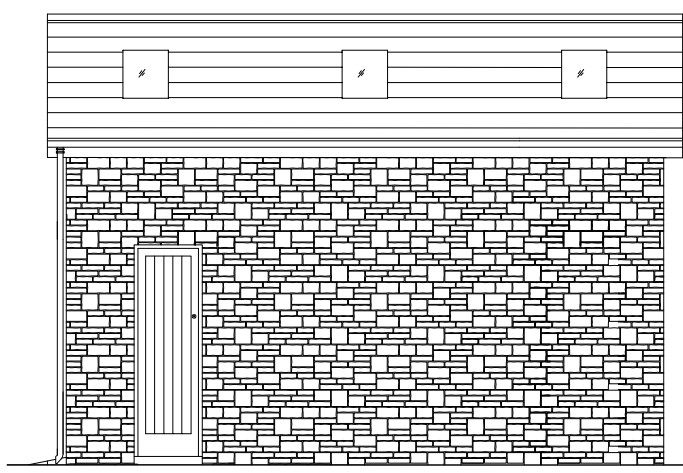

FRONT ELEVATION

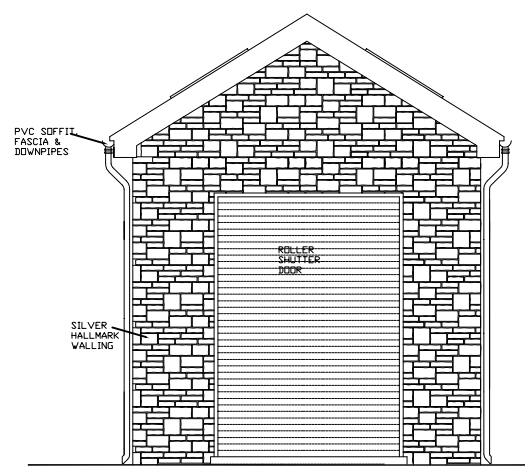

SIDE ELEVATION

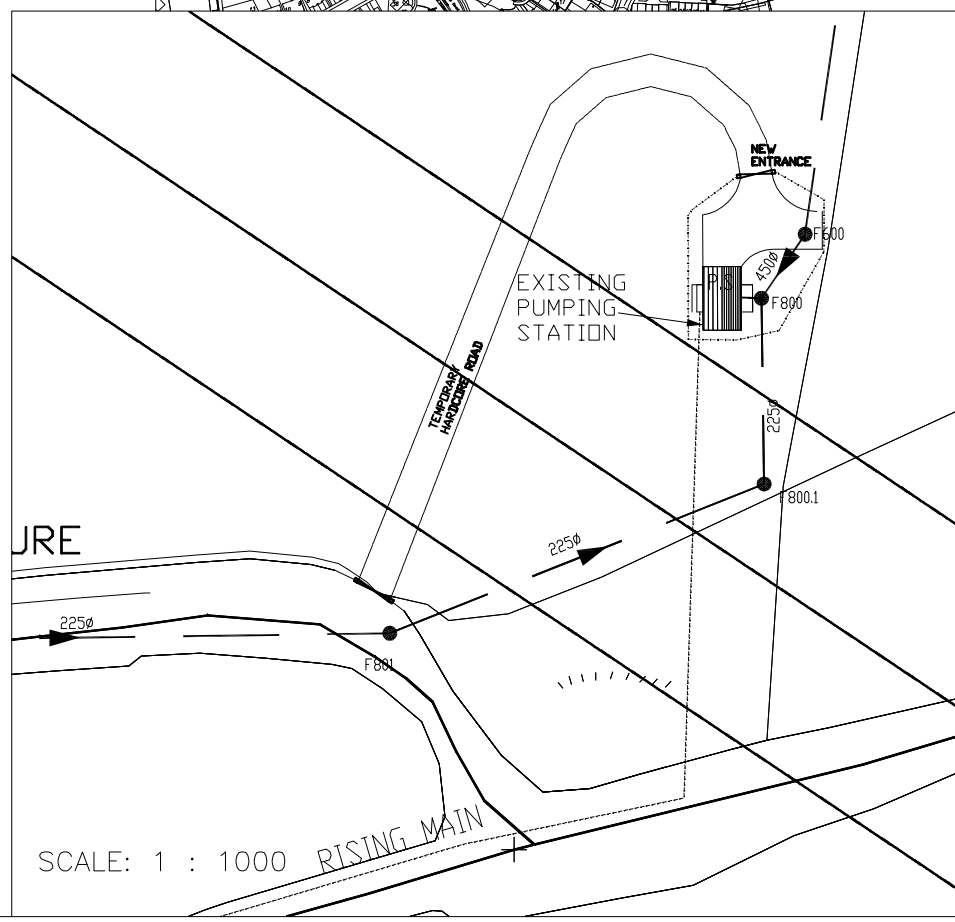





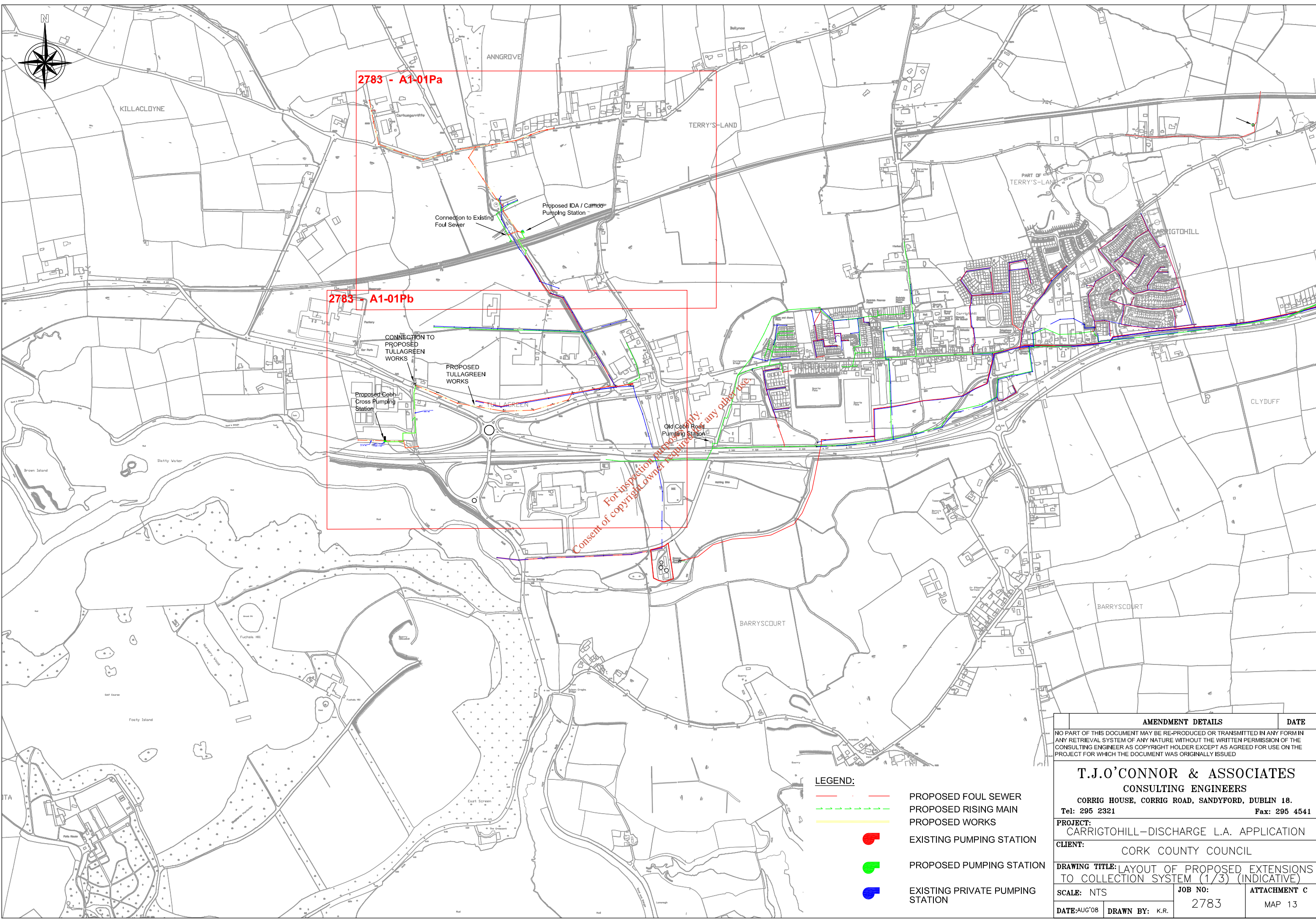

SCALE: 1 : 1000 RISING MAIN

NOTES:  
1. ALL LEVELS ARE IN METRES O.D. MALIN HEAD.

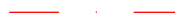
AMENDMENT DETAILS		DATE
NO PART OF THIS DOCUMENT MAY BE RE-PRODUCED OR TRANSMITTED IN ANY FORM IN ANY RETRIEVAL SYSTEM OF ANY NATURE WITHOUT THE WRITTEN PERMISSION OF THE CONSULTING ENGINEER AS COPYRIGHT HOLDER EXCEPT AS AGREED FOR USE ON THE PROJECT FOR WHICH THE DOCUMENT WAS ORIGINALLY ISSUED		
<b>T.J.O'CONNOR &amp; ASSOCIATES</b> CONSULTING ENGINEERS		
CORRIG HOUSE, CORRIG ROAD, SANDYFORD, DUBLIN 18.		
Tel: 295 2321		Fax: 295 4541
PROJECT: CARRIGTOHILL - DISCHARGE L.A. APPLICATION		
CLIENT: CORK COUNTY COUNCIL		
DRAWING TITLE: EXISTING PUMPING STATION - BOG ROAD		
SCALE: 1:50	JOB NO: 2783	ATTACHMENT C
DATE: AUG'08	DRAWN BY: K.R.	MAP 12



**LEGEND:**

-  PROPOSED FOUL SEWER
-  PROPOSED RISING MAIN
-  PROPOSED WORKS
-  EXISTING PUMPING STATION
-  PROPOSED PUMPING STATION
-  EXISTING PRIVATE PUMPING STATION

AMENDMENT DETAILS		DATE
NO PART OF THIS DOCUMENT MAY BE RE-PRODUCED OR TRANSMITTED IN ANY FORM IN ANY RETRIEVAL SYSTEM OF ANY NATURE WITHOUT THE WRITTEN PERMISSION OF THE CONSULTING ENGINEER AS COPYRIGHT HOLDER EXCEPT AS AGREED FOR USE ON THE PROJECT FOR WHICH THE DOCUMENT WAS ORIGINALLY ISSUED		
<b>T.J.O'CONNOR &amp; ASSOCIATES</b>		
CONSULTING ENGINEERS		
CORRIG HOUSE, CORRIG ROAD, SANDYFORD, DUBLIN 18.		
Tel: 295 2321		Fax: 295 4541
PROJECT: CARRIGTOHILL-DISCHARGE L.A. APPLICATION		
CLIENT: CORK COUNTY COUNCIL		
DRAWING TITLE: LAYOUT OF PROPOSED EXTENSIONS TO COLLECTION SYSTEM (1/3) (INDICATIVE)		
SCALE: NTS	JOB NO: 2783	ATTACHMENT C MAP 13
DATE: AUG'08	DRAWN BY: K.R.	



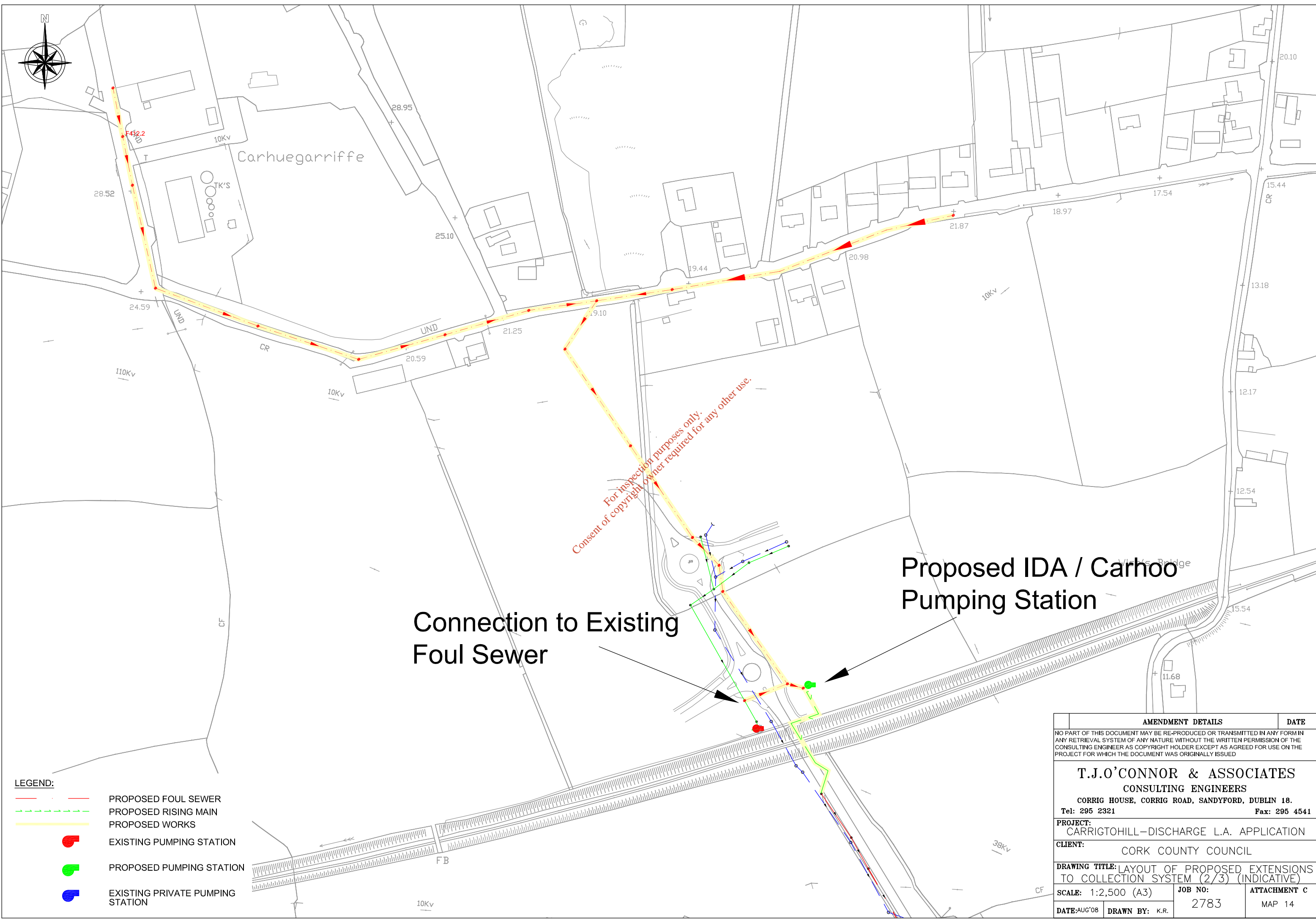

For inspection purposes only.  
Consent of copyright owner required for any other use.

**LEGEND:**

- PROPOSED FOUL SEWER
- - - PROPOSED RISING MAIN
- PROPOSED WORKS
- EXISTING PUMPING STATION
- PROPOSED PUMPING STATION
- EXISTING PRIVATE PUMPING STATION

**Proposed IDA / Carhoo Pumping Station**

**Connection to Existing Foul Sewer**

AMENDMENT DETAILS		DATE
NO PART OF THIS DOCUMENT MAY BE RE-PRODUCED OR TRANSMITTED IN ANY FORM IN ANY RETRIEVAL SYSTEM OF ANY NATURE WITHOUT THE WRITTEN PERMISSION OF THE CONSULTING ENGINEER AS COPYRIGHT HOLDER EXCEPT AS AGREED FOR USE ON THE PROJECT FOR WHICH THE DOCUMENT WAS ORIGINALLY ISSUED		
<b>T.J.O'CONNOR &amp; ASSOCIATES</b>		
CONSULTING ENGINEERS		
CORRIG HOUSE, CORRIG ROAD, SANDYFORD, DUBLIN 18.		
Tel: 295 2321		Fax: 295 4541
<b>PROJECT:</b> CARRIGTOHILL-DISCHARGE L.A. APPLICATION		
<b>CLIENT:</b> CORK COUNTY COUNCIL		
<b>DRAWING TITLE:</b> LAYOUT OF PROPOSED EXTENSIONS TO COLLECTION SYSTEM (2/3) (INDICATIVE)		
<b>SCALE:</b> 1:2,500 (A3)	<b>JOB NO:</b> 2783	<b>ATTACHMENT C</b> MAP 14
<b>DATE:</b> AUG'08	<b>DRAWN BY:</b> K.R.	



Factory

CONNECTION TO  
PROPOSED  
TULLAGREEN  
WORKS

PROPOSED  
TULLAGREEN  
WORKS

Proposed Cobh  
Cross Pumping  
Station

For inspection purposes only.  
Consent of copyright owner required for any other use.

LEGEND:

- PROPOSED FOUL SEWER
- - - PROPOSED RISING MAIN
- PROPOSED WORKS
- EXISTING PUMPING STATION
- PROPOSED PUMPING STATION
- EXISTING PRIVATE PUMPING STATION

AMENDMENT DETAILS	DATE
NO PART OF THIS DOCUMENT MAY BE RE-PRODUCED OR TRANSMITTED IN ANY FORM IN ANY RETRIEVAL SYSTEM OF ANY NATURE WITHOUT THE WRITTEN PERMISSION OF THE CONSULTING ENGINEER AS COPYRIGHT HOLDER EXCEPT AS AGREED FOR USE ON THE PROJECT FOR WHICH THE DOCUMENT WAS ORIGINALLY ISSUED	
<b>T.J.O'CONNOR &amp; ASSOCIATES</b> CONSULTING ENGINEERS CORRIG HOUSE, CORRIG ROAD, SANDYFORD, DUBLIN 18. Tel: 295 2321 Fax: 295 4541	
PROJECT: CARRIGTOHILL-DISCHARGE L.A. APPLICATION	
CLIENT: CORK COUNTY COUNCIL	
DRAWING TITLE: LAYOUT OF PROPOSED EXTENSIONS TO COLLECTION SYSTEM (3/3) (INDICATIVE)	
SCALE: 1:2,500 (A3)	JOB NO: 2783
DATE: AUG'08	DRAWN BY: K.R.
	ATTACHMENT C MAP 15

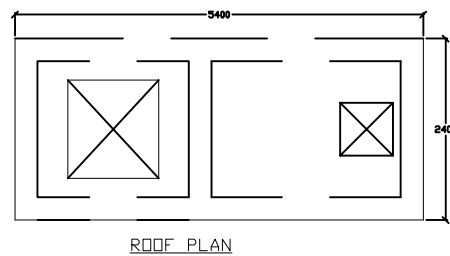
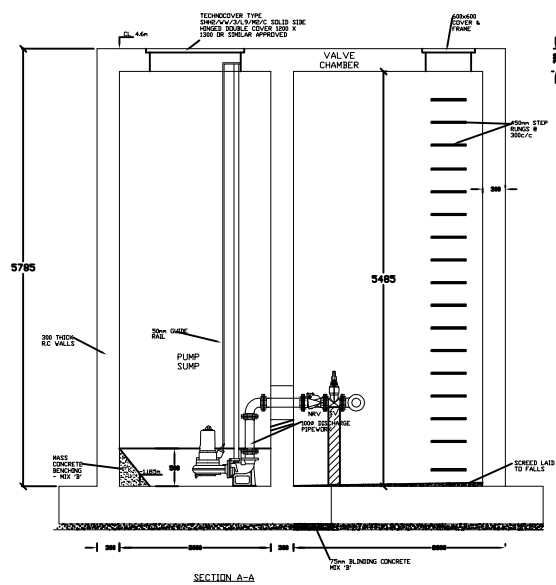
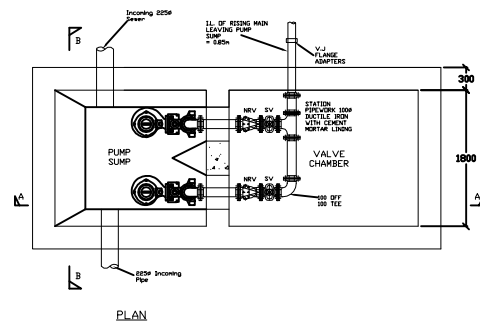

SCALE: 1 : 100

PROPOSED COBH CROSS PUMPING STATION DETAIL

INDICATIVE DETAIL

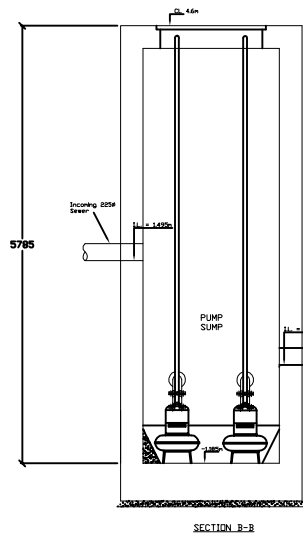

For inspection purposes only.  
Consent of copyright owner required for any other use.

NOTE:  
1. ALL LEVELS ARE TO MALIN DATUM  
2. ALL DIMENSIONS IN mm

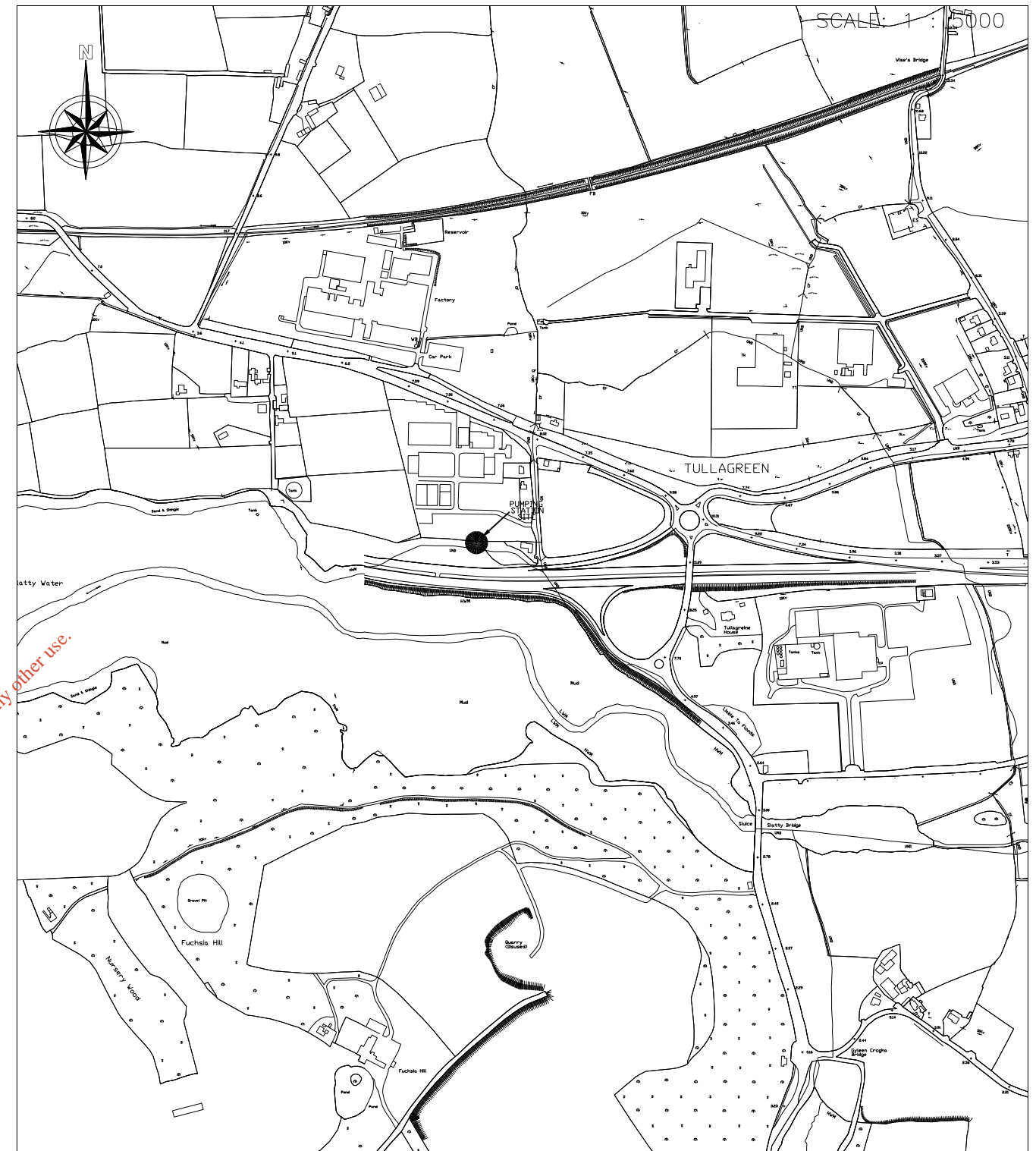

PROPOSED COBH CROSS PUMPING STATION LOCATION

AMENDMENT DETAILS		DATE
NO PART OF THIS DOCUMENT MAY BE RE-PRODUCED OR TRANSMITTED IN ANY FORM IN ANY RETRIEVAL SYSTEM OF ANY NATURE WITHOUT THE WRITTEN PERMISSION OF THE CONSULTING ENGINEER AS COPYRIGHT HOLDER EXCEPT AS AGREED FOR USE ON THE PROJECT FOR WHICH THE DOCUMENT WAS ORIGINALLY ISSUED		
<b>T.J.O'CONNOR &amp; ASSOCIATES</b> CONSULTING ENGINEERS CORRIG HOUSE, CORRIG ROAD, SANDYFORD, DUBLIN 18. Tel: 295 2321 Fax: 295 4541		
PROJECT:		CARRIGTOHILL - DISCHARGE L.A. APPLICATION
CLIENT:		CORK COUNTY COUNCIL
DRAWING TITLE: PROPOSED PUMPING STATION - COBH CROSS (INDICATIVE)		
SCALE: 1:50	JOB NO:	ATTACHMENT C
DATE: AUG'08	DRAWN BY: K.R.	2783 MAP 16



SCALE: 1 : 100

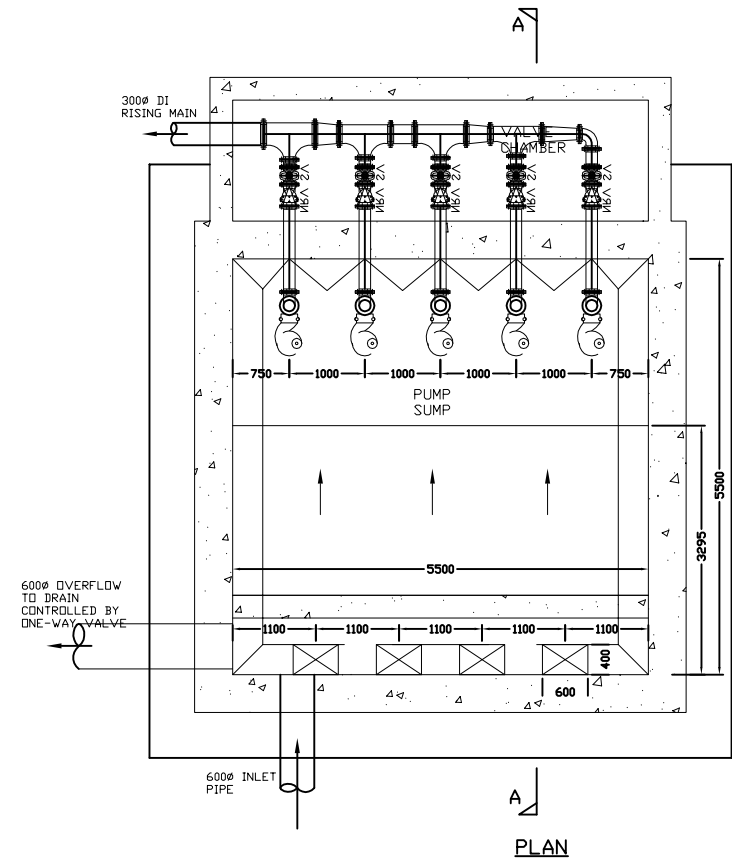

PROPOSED PUMPING STATION

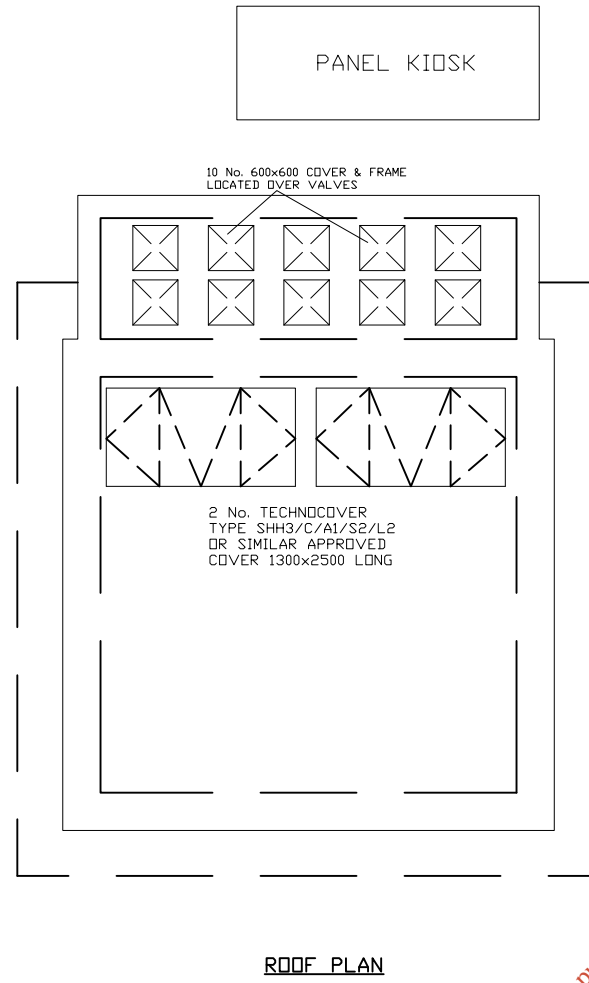

ROOF PLAN

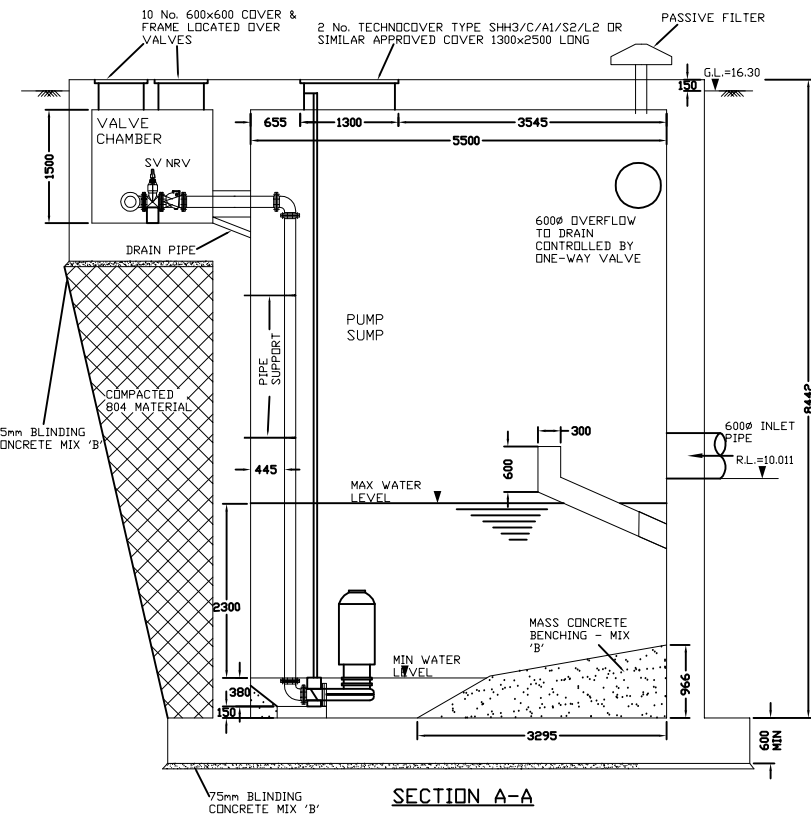

SECTION A-A

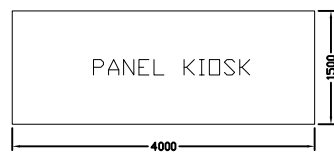

PANEL KIOSK PLAN

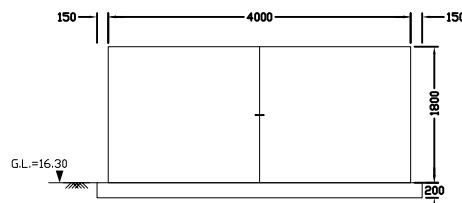

PANEL KIOSK FRONT ELEVATION

PROPOSED CARHUO PUMPING STATION DETAIL

**INDICATIVE DETAIL**

For inspection purposes only.  
Consent of copyright owner required for any other use.

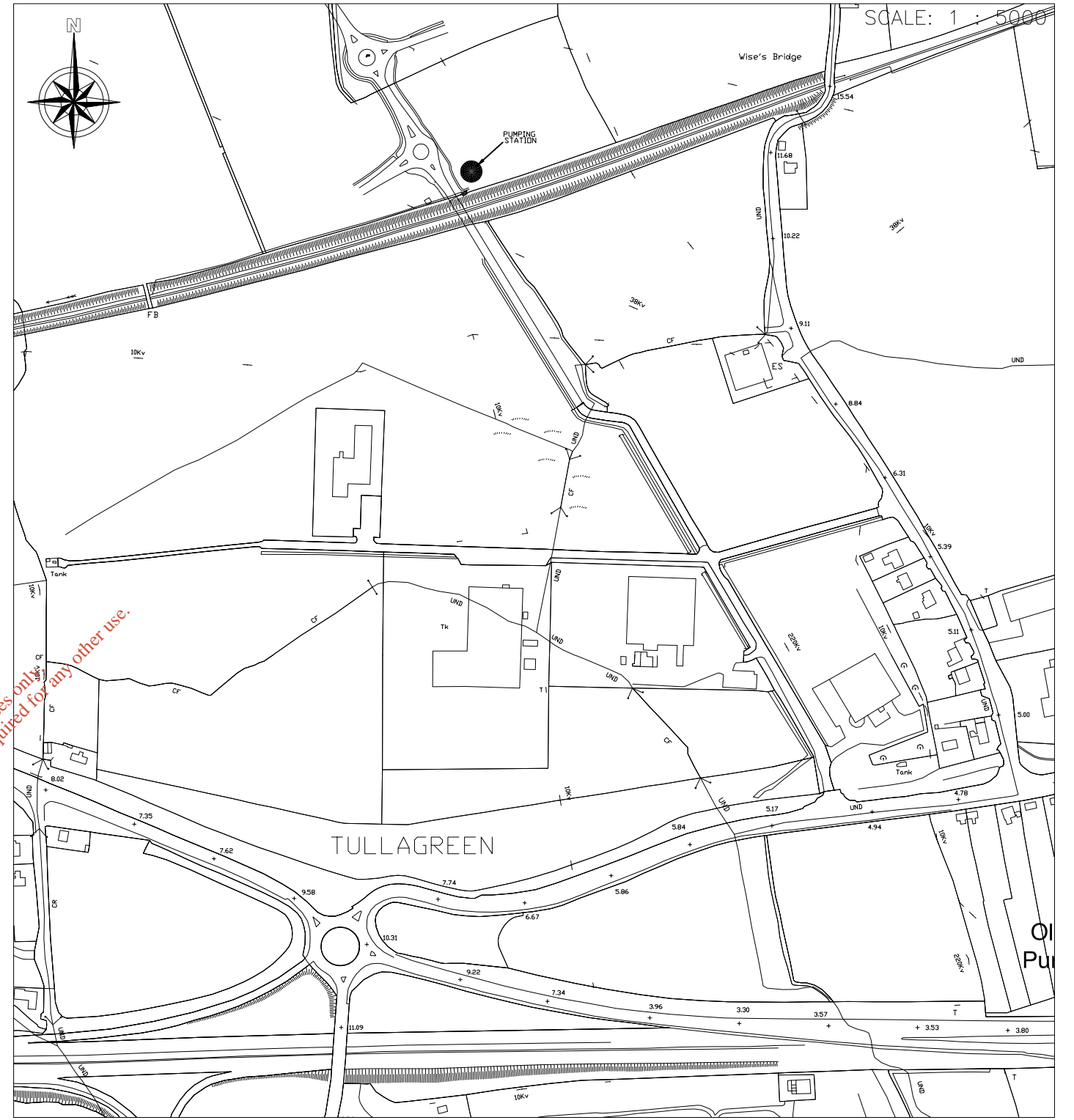

PROPOSED CARHUO PUMPING STATION LOCATION

**NOTES:**

1. ALL LEVELS ARE IN METRES O.D. MALIN HEAD.

AMENDMENT DETAILS		DATE
NO PART OF THIS DOCUMENT MAY BE RE-PRODUCED OR TRANSMITTED IN ANY FORM IN ANY RETRIEVAL SYSTEM OF ANY NATURE WITHOUT THE WRITTEN PERMISSION OF THE CONSULTING ENGINEER AS COPYRIGHT HOLDER EXCEPT AS AGREED FOR USE ON THE PROJECT FOR WHICH THE DOCUMENT WAS ORIGINALLY ISSUED		
<b>T.J.O'CONNOR &amp; ASSOCIATES</b> CONSULTING ENGINEERS CORRIG HOUSE, CORRIG ROAD, SANDYFORD, DUBLIN 18. Tel: 295 2321 Fax: 295 4541		
PROJECT: CARRIGTOHILL - DISCHARGE L.A. APPLICATION		
CLIENT: CORK COUNTY COUNCIL		
DRAWING TITLE: PROPOSED PUMPING STATION - CARHUO (INDICATIVE)		
SCALE: AS NOTED	JOB NO: 2783	ATTACHMENT C
DATE: AUG'08	DRAWN BY: K.R.	MAP 17