

This document should not be relied on or used in circumstances other than those for which it was originally prepared and for which Mott MacDonald Pettit was commissioned. Mott MacDonald Pettit accepts no responsibility for this document to any other party other than the person by whom it was commissioned.

Mott MacDonald

Mott MacDonald Pettit
 South Block
 Rockfield
 Dundrum
 Dublin 16
 Ireland

T +353 (01) 2916700
 F +353 (01) 2916747
 W www.mottmacpettit.ie
 E dcc@mottmacpettit.ie

Client	MAYO COUNTY COUNCIL
--------	---------------------

Rev	Date	Drawn	Description	Ch'k'd	App'd
A	15.12.06	SODO	FINAL		

Title	NEWPORT SEWERAGE SCHEME
	FIGURE 1.1.2 AERIAL PHOTOGRAPH OF SITE OF PROPOSED WWTP
Drawing No.	B8838N006

Drawn	SODO
Checked	PKEL
Approved	DSHE
Scale at A3	N.T.S.
Rev	A
Status	

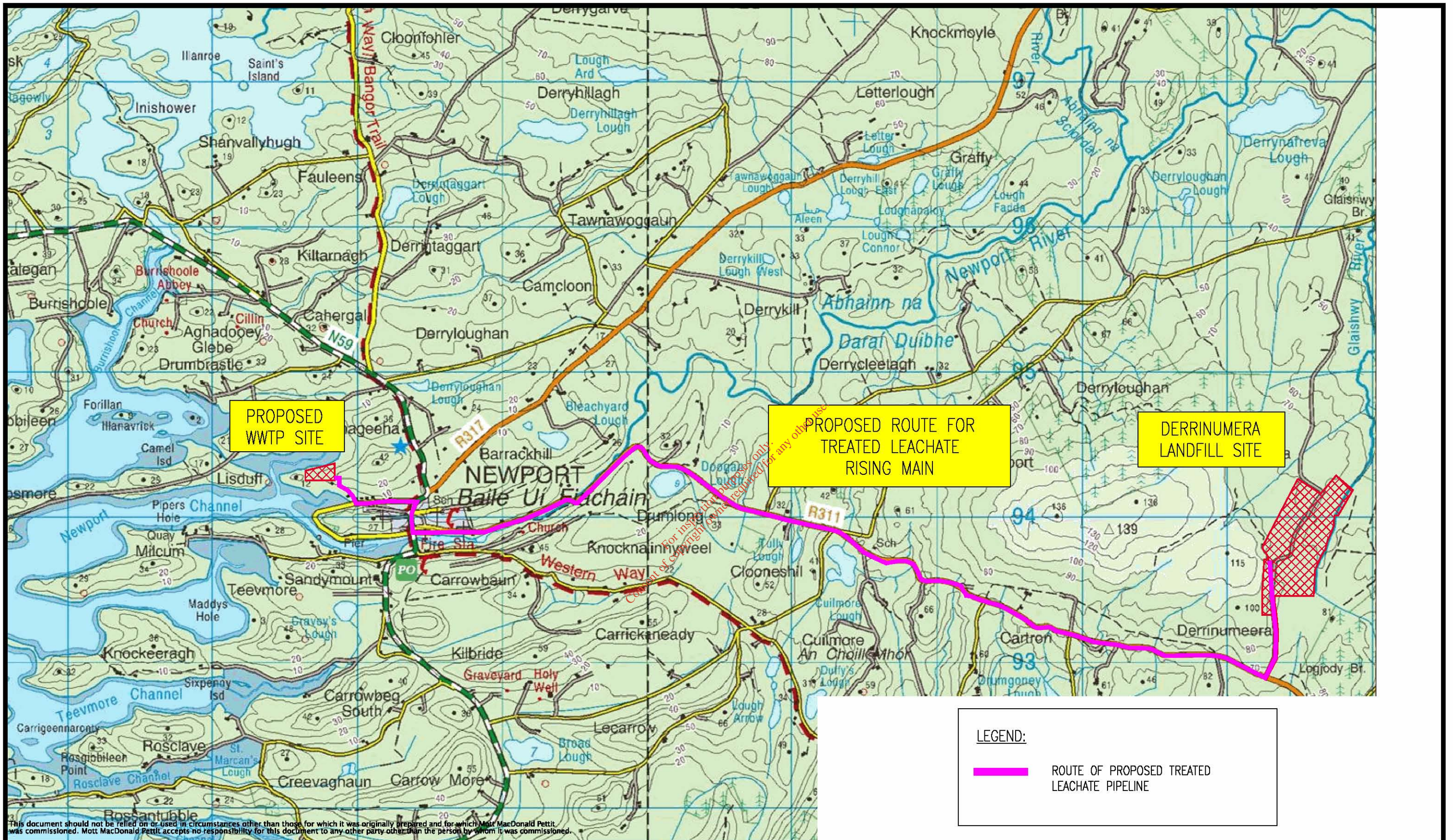

Mott MacDonald

Mott MacDonald Pettit
 South Block
 Rockfield
 Dundrum
 Dublin 16
 Ireland

T +353 (01) 2916700
 F +353 (01) 2916747
 W www.mottmacpettit.ie
 E dcc@mottmacpettit.ie

Client
MAYO COUNTY COUNCIL

Rev	Date	Drawn	Description	Ch'k'd	App'd
A	15.12.06	SODO	FINAL		

Title
**NEWPORT SEWERAGE SCHEME
 FIGURE 1.1.3
 ROUTE OF PROPOSED
 TREATED LEACHATE
 EFFLUENT PIPELINE**

Drawing No.
B8838N021

Drawn	SODO
Checked	PKEL
Approved	DSHE
Scale at A3	N.T.S.
Rev	Status
B	

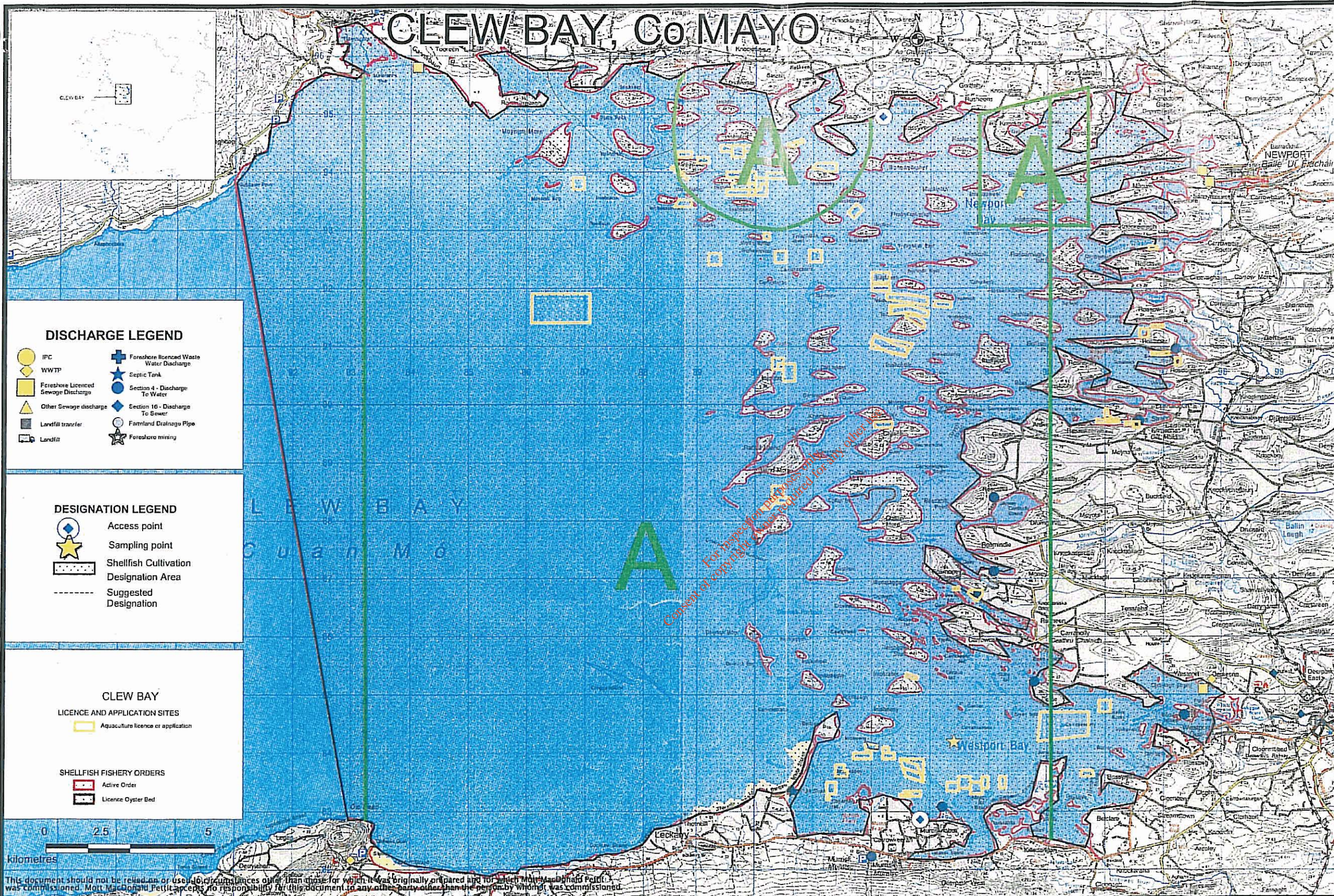

LEGEND

Designated Shellfish Production Area

DISCHARGE LEGEND

IPC	Foreshore licenced Waste Water Discharge
WWTP	Septic Tank
Foreshore Licenced Sewage Discharge	Section 4 - Discharge To Water
Other Sewage discharge	Section 16 - Discharge To Sewer
Landfill transfer	Farmland Drainage Pipe
Landfill	Foreshore mining

DESIGNATION LEGEND

Access point
Sampling point
Shellfish Cultivation Designation Area
Suggested Designation

CLEW BAY

LICENCE AND APPLICATION SITES

Aquaculture licence or application

SHELLFISH FISHERY ORDERS

Active Order

Licence Oyster Bed

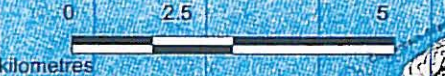

This document should not be relied on or used in circumstances other than those for which it was originally prepared and for which Mott MacDonald Pettit was commissioned. Mott MacDonald Pettit accepts no responsibility for this document to any other party other than the person by whom it was commissioned.

Mott MacDonald

Mott MacDonald Pettit
 South Block
 Rockfield
 Dundrum
 Dublin 16
 Ireland

T +353 (01) 2916700
 F +353 (01) 2916747
 W www.mottmacpettit.ie
 E dcc@mottmacpettit.ie

Client
MAYO COUNTY COUNCIL

Rev	Date	Drawn	Description	Ch'k'd	App'd
A	15.12.06	SODO	FINAL	PKEL	DSHE
B	12.04.07	SODO	FINAL		

Title
NEWPORT SEWERAGE SCHEME

FIGURE 2.1.1
SHELLFISH INFORMATION

Drawing No.
B8838N020

Drawn	SODO
Checked	PKEL
Approved	DSHE
Scale at A3	N.T.S.
Rev	Status
B	FIN

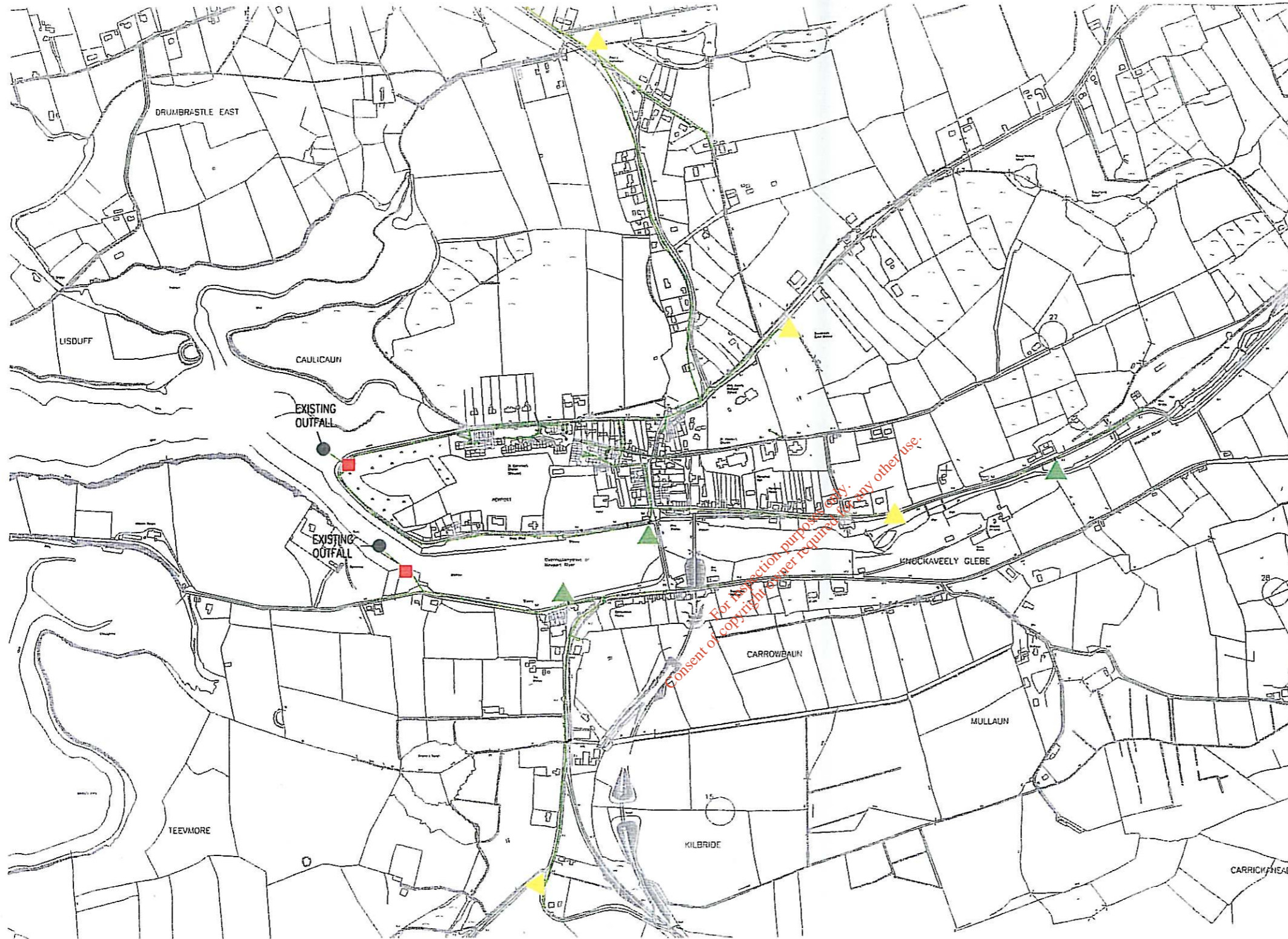

LEGEND	
Existing Pipework	
Existing Pumping Stat.	
Combined Storm Overflow	
Existing Septic Tank	

This document should not be relied on or used in circumstances other than those for which it was originally prepared and for which Mott MacDonald Pettit was commissioned. Mott MacDonald Pettit accepts no responsibility for this document to any other party other than the person by whom it was commissioned.

Mott MacDonald

Mott MacDonald Pettit
 South Block
 Rockfield
 Dundrum
 Dublin 16
 Ireland

T +353 (01) 2916700
 F +353 (01) 2916747
 W www.mottmacpettit.ie
 E dcc@mottmacpettit.ie

Client
MAYO COUNTY COUNCIL

Rev	Date	Drawn	Description	Ch'k'd	App'd
A	15.12.06	SODO	FINAL	PKEL	DSHE
B	16.04.07	SODO	FINAL		

Title
NEWPORT SEWERAGE SCHEME

FIGURE 2.2.1
EXISTING WASTE WATER
COLLECTION SYSTEM

Drawing No.
B8838N002

Drawn	SODO
Checked	PREK
Approved	DSHE
Scale at A3	N.T.S.
Rev	Status
B	FIN

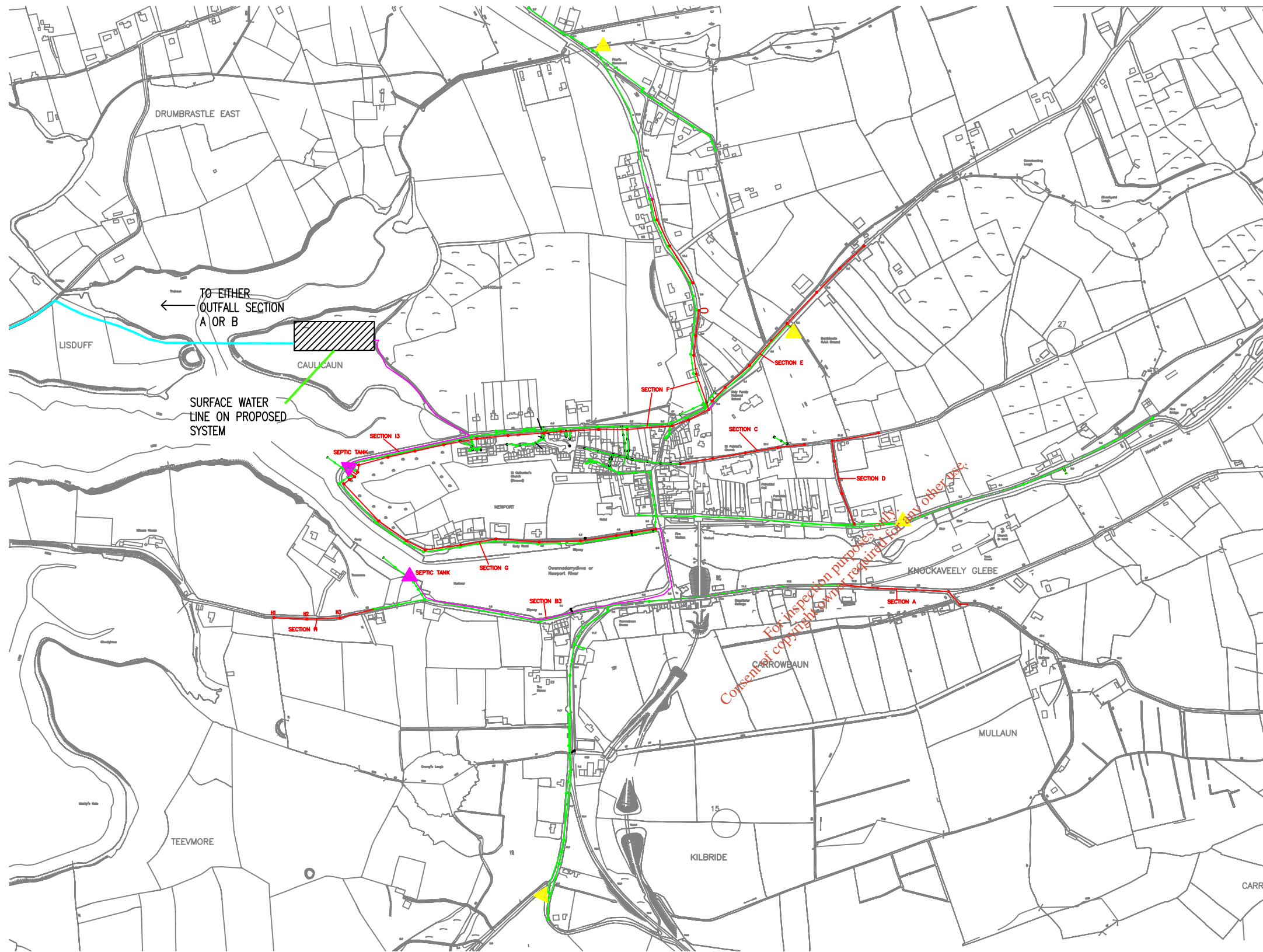

LEGEND	
Existing Pipework	
Proposed Sewer	
Proposed Rising Main	
Foul Effluent Outfall	
Proposed Pumping Stat.	
Existing Pumping Stat.	

This document should not be relied on or used in circumstances other than those for which it was originally prepared and for which Mott MacDonald Pettit was commissioned. Mott MacDonald Pettit accepts no responsibility for this document to any other party other than the person by whom it was commissioned.

<p>Mott MacDonald PO Box 893 Shelbourne House Shelbourne Road Dublin 4 Ireland</p> <p>T +353 (01) 6680111 F +353 (01) 6680954 W www.mottmacpettit.ie E dcc@mottmacpettit.ie</p>	Client MAYO COUNTY COUNCIL	Rev	Date	Drawn	Description	Ch'k'd	App'd	Title NEWPORT SEWERAGE SCHEME FIGURE 2.2.2 PROPOSED WASTE WATER COLLECTION SYSTEM	Drawn	SODO
		A	15.12.06	SODO	FINAL				Checked	PKEL
									Approved	DSHE
		Scale at A3 N.T.S.								
Drawing No. B8838N003								Rev	Status	
								A		

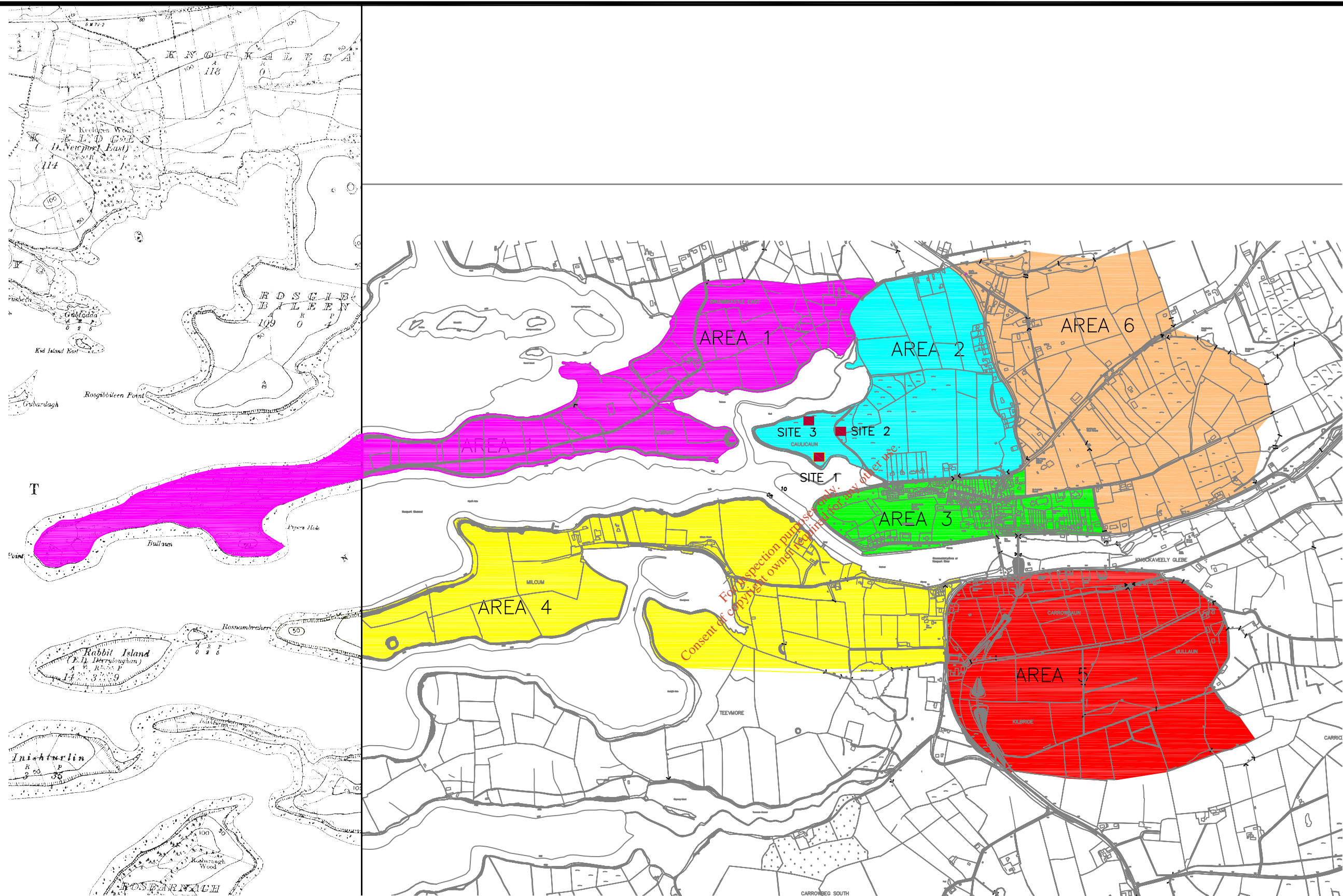

LEGEND

■ ALTERNATIVE SITE LOCATIONS

This document should not be relied on or used in circumstances other than those for which it was originally prepared and for which Mott MacDonald Pettit was commissioned. Mott MacDonald Pettit accepts no responsibility for this document to any other party other than the person by whom it was commissioned.



Mott MacDonald Pettit
 South Block
 Rockfield
 Dundrum
 Dublin 16
 Ireland

T +353 (01) 2916700
 F +353 (01) 2916747
 W www.mottmacpettit.ie
 E dcc@mottmacpettit.ie

Client
MAYO COUNTY COUNCIL

Rev	Date	Drawn	Description	Ch'k'd	App'd
A	15.12.06	SODO	FINAL		

Title	NEWPORT SEWERAGE SCHEME
	FIGURE 2.3.1
	ALTERNATIVE WWTP AREAS
	FOR CONSIDERATION
Drawing No.	B8838N011

Drawn	SODO
Checked	PKEL
Approved	DSHE
Scale at A3	N.T.S.
Rev	A
Status	



LEGEND OF SYMBOLS:

- PRELIMINARY SITES ONLY
- ✗ DETAILED MODELLING SITES
- ✗ FINAL MODELLING LOCATIONS

This document should not be relied on or used in circumstances other than those for which it was originally prepared and for which Mott MacDonald Pettit was commissioned. Mott MacDonald Pettit accepts no responsibility for this document to any other party other than the person by whom it was commissioned.



Mott MacDonald Pettit
 South Block
 Rockfield
 Dundrum
 Dublin 16
 Ireland

T +353 (01) 2916700
 F +353 (01) 2916747
 W www.mottmacpettit.ie
 E dcc@mottmacpettit.ie

Client
MAYO COUNTY COUNCIL

Rev	Date	Drawn	Description	Ch'k'd	App'd
A	15.12.06	SODO	FINAL		

Title
NEWPORT SEWERAGE SCHEME

FIGURE 2.3.2
OUTFALL
ASSESSMENT SITES

 Drawing No.
B8838N022

Drawn	SODO
Checked	PKEL
Approved	DSHE
Scale at A3	N.T.S.
Rev	Status
A	

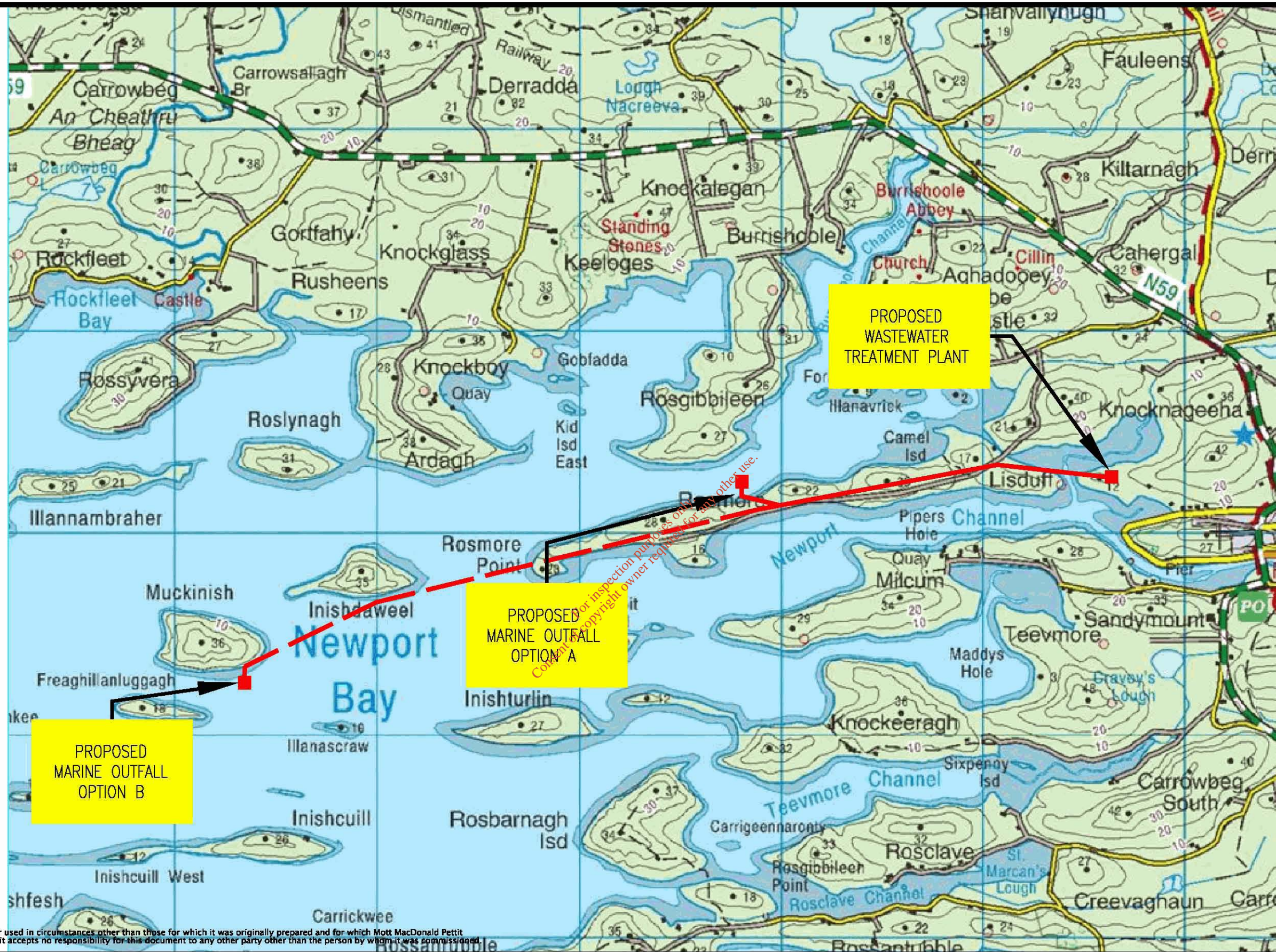

This document should not be relied on or used in circumstances other than those for which it was originally prepared and for which Mott MacDonald Pettit was commissioned. Mott MacDonald Pettit accepts no responsibility for this document to any other party other than the person by whom it was commissioned.

Mott MacDonald

Mott MacDonald Pettit
South Block
Rockfield
Dundrum
Dublin 16
Ireland

T +353 (01) 2916700
F +353 (01) 2916747
W www.mottmacpettit.ie
E dcc@mottmacpettit.ie

Client
MAYO COUNTY COUNCIL

Rev	Date	Drawn	Description	Ch'k'd	App'd
A	15.12.06	SODO	FINAL		

Title
NEWPORT SEWERAGE SCHEME

**FIGURE 2.3.3-A
ALTERNATIVE OUTFALL
ROUTE OPTIONS**

Drawing No.
B8838N005

Drawn	SODO
Checked	PKEL
Approved	DSHE

Scale at A3
N.T.S.

Rev	Status
A	

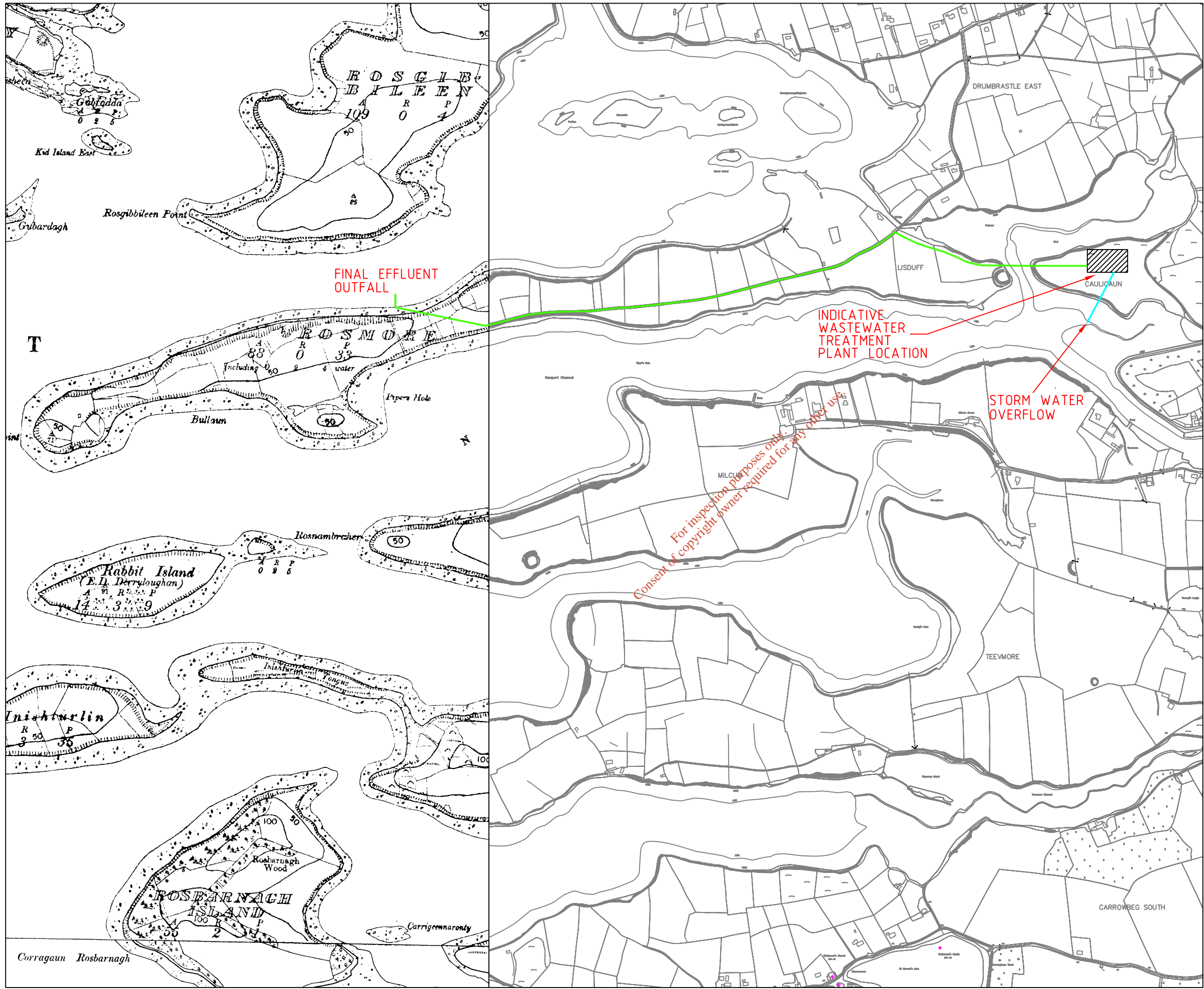

Notes

LEGEND

Foul Effluent Outfall 

Storm Water Overflow 

A	15/12/06	CHC	FINAL		
Rev	Date	Drawn	Description	Ch'k'd	App'd

Mott MacDonald

Mott MacDonald Pettit
 South Block
 Rockfield
 Dundrum
 Dublin 16
 Ireland

T +353 (0)1 2916700
 F +353 (0)1 2916747
 W www.mottmacpettit.ie
 E dcc@mottmacpettit.ie

Client
MAYO COUNTY COUNCIL

Title
NEWPORT SEWERAGE SCHEME
FIGURE 2.3.3-B
FINAL EFFLUENT OUTFALL
PROPOSED ROUTE

Designed	PKEL		Eng.Chk.		
Drawn	CHC		Coordination		
Dwg.Chk.	PKEL		Approved	DSHE	
Scale at A1	Project	B8838	Status		
1:5000	CAD file	8838N001			
Drawing No	B8838N001			Rev	A

This document should not be relied on or used in circumstances other than those for which it was originally prepared and for which Mott MacDonald Pettit was commissioned. Mott MacDonald Pettit accepts no responsibility for this document to any other party other than the person by whom it was commissioned.

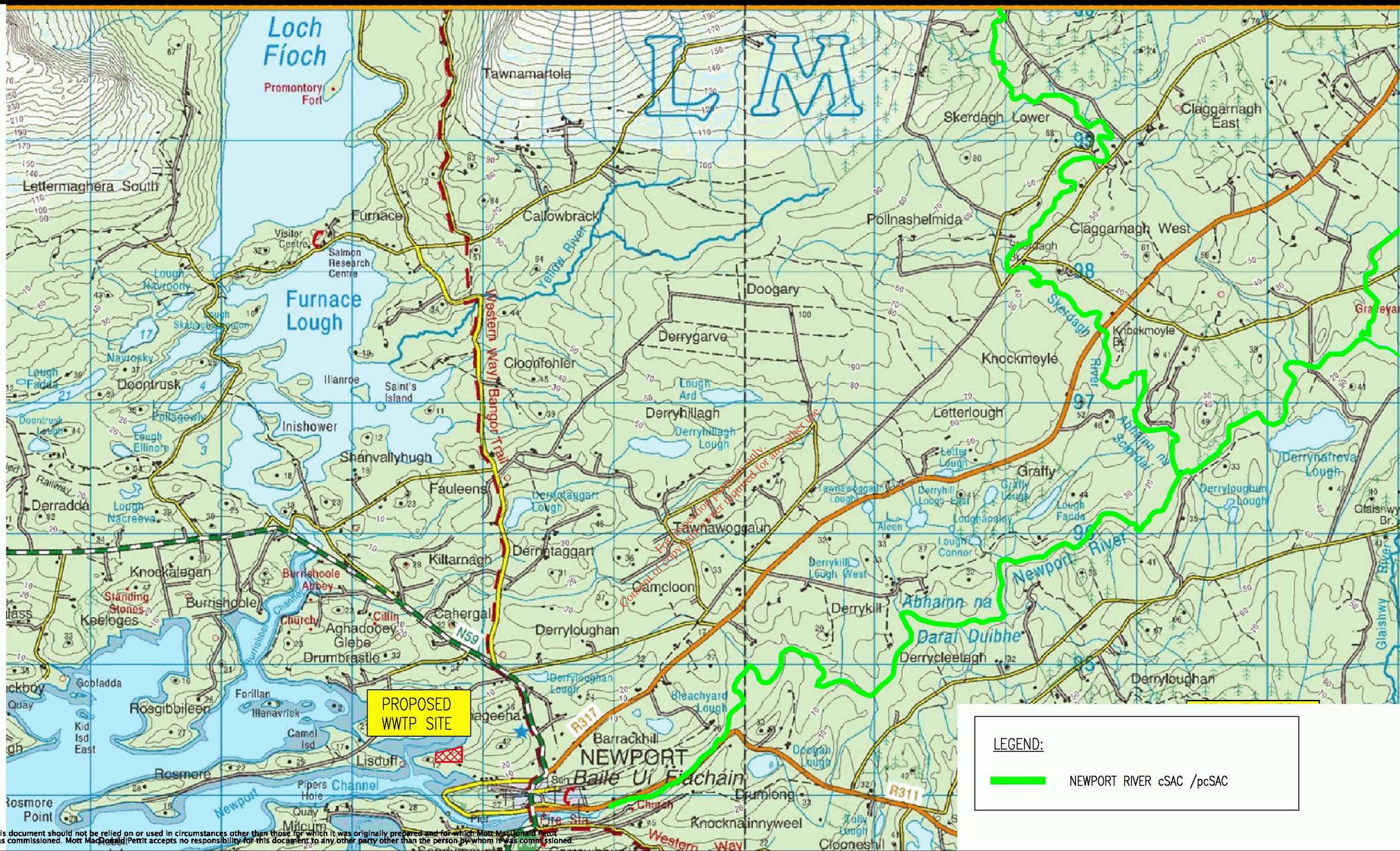

This document should not be relied on or used in circumstances other than those for which it was originally prepared and for which Mott MacDonald Pettit was commissioned. Mott MacDonald Pettit accepts no responsibility for this document to any other party other than the person by whom it was commissioned.

Mott MacDonald
 T +353 (01) 2916700
 F +353 (01) 2916747
 W www.mottmacpettit.ie
 E dcc@mottmacpettit.ie

Mott MacDonald Pettit
 South Block
 Rockfield
 Dundrum
 Dublin 16
 Ireland

Client
MAYO COUNTY COUNCIL

Rev	Date	Drawn	Description	Ch'k'd	App'd
A	15.12.06	SODO	FINAL		

Title
NEWPORT SEWERAGE SCHEME

FIGURE 3.2.2
NEWPORT RIVER
cSAC / pcSAC

 Drawing No.
B8838N023

Drawn	SODO
Checked	PKEL
Approved	DSHE
Scale at A3	N.T.S.
Rev	Status
A	

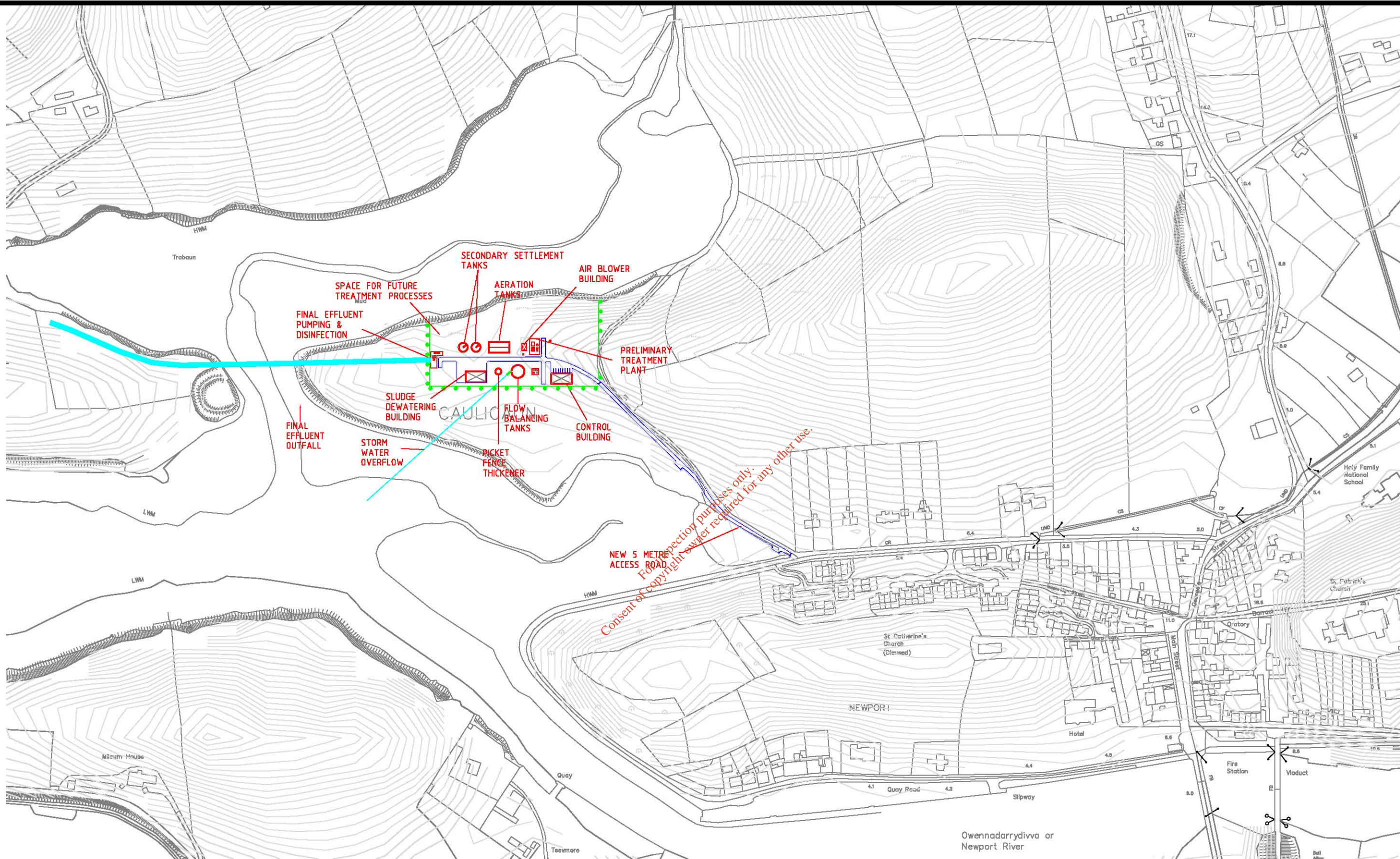

This document should not be relied on or used in circumstances other than those for which it was originally prepared and for which Mott MacDonald Pettit was commissioned. Mott MacDonald Pettit accepts no responsibility for this document to any other party other than the person by whom it was commissioned.

Mott MacDonald

Mott MacDonald Pettit
 South Block
 Rockfield
 Dundrum
 Dublin 16
 Ireland

T +353 (01) 2916700
 F +353 (01) 2916747
 W www.mottmacpettit.ie
 E dcc@mottmacpettit.ie

Client
MAYO COUNTY COUNCIL

Rev	Date	Drawn	Description	Ch'k'd	App'd
A	15.12.06	SODO	FINAL		

Title
NEWPORT SEWERAGE SCHEME

FIGURE 2.3.4
TYPICAL LAYOUT OF WASTE
WATER TREATMENT PLANT

 Drawing No.
B8838N004

Drawn	SODO
Checked	PKEL
Approved	DSHE
Scale at A3	N.T.S.
Rev	Status
A	