

WEST ELEVATION OF COMPOSTING FACILITY

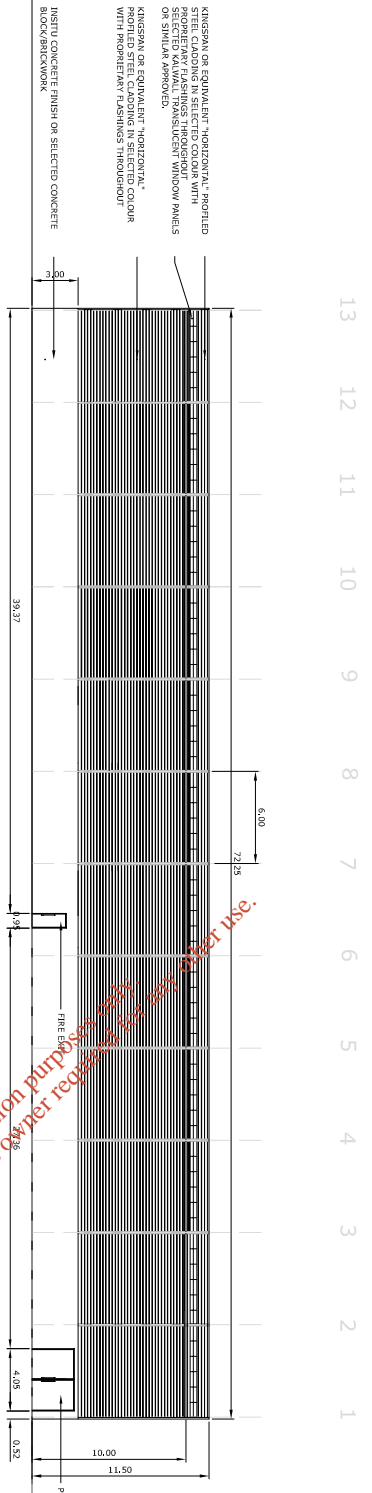

EAST ELEVATION OF COMPOSTING FACILITY

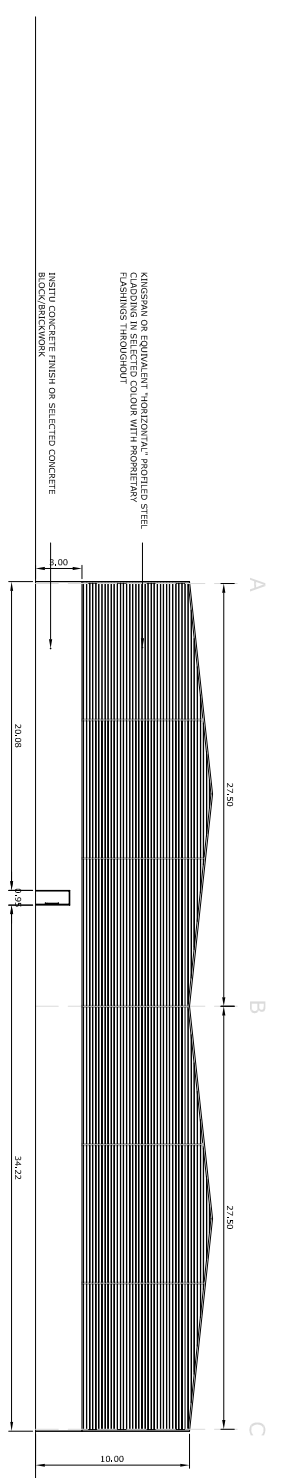

SOUTH ELEVATION OF COMPOSTING FACILITY

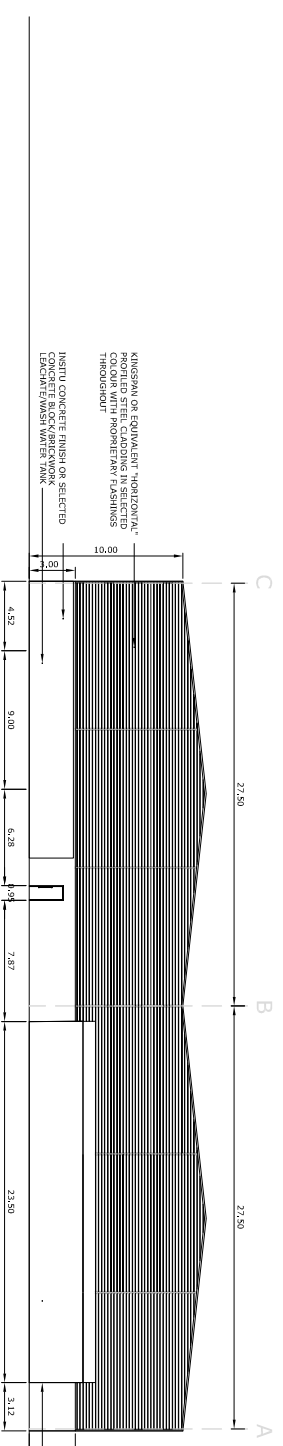

NORTH ELEVATION OF COMPOSTING FACILITY

For inspection purposes only  
 Consent of copyright owner required

**NOTE:**  
 GRANTED UNDER PERMISSION -  
 ABP REF. NO. PL.09.212059

Issue	Date	Description	By	Chkd.
B	04-06-08	ISSUED FOR LICENCE REVIEW	MN	PCW
A	11-04-08	ISSUED FOR PLANNING	MN	PCW

Client:  
**BORD NA MÓNA**

Project:  
 INTENSIFICATION AND  
 EXTENSION TO DREHD WASTE  
 MANAGEMENT FACILITY

Title:  
 COMPOST FACILITY  
 ELEVATIONS

Scale @ A3: 1:500

Prepared by: M. Nolan  
 Checked: P. O'Neill  
 Project Director: D. Geahan

Date: April 2008

**TOBIN**  
 Patrick J. Tobin & Co. Ltd.  
 Consulting, Civil and Structural Engineers,  
 Block 10-3, Blanchardstown Corporate Park,  
 Dublin 15, Ireland.  
 Tel: +353-(0)1-8030406  
 Fax: +353-(0)1-8030409  
 e-mail: info@tobin.ie  
 www.tobin.ie

Drawing No.: **3369-2421**

Issue: **B**



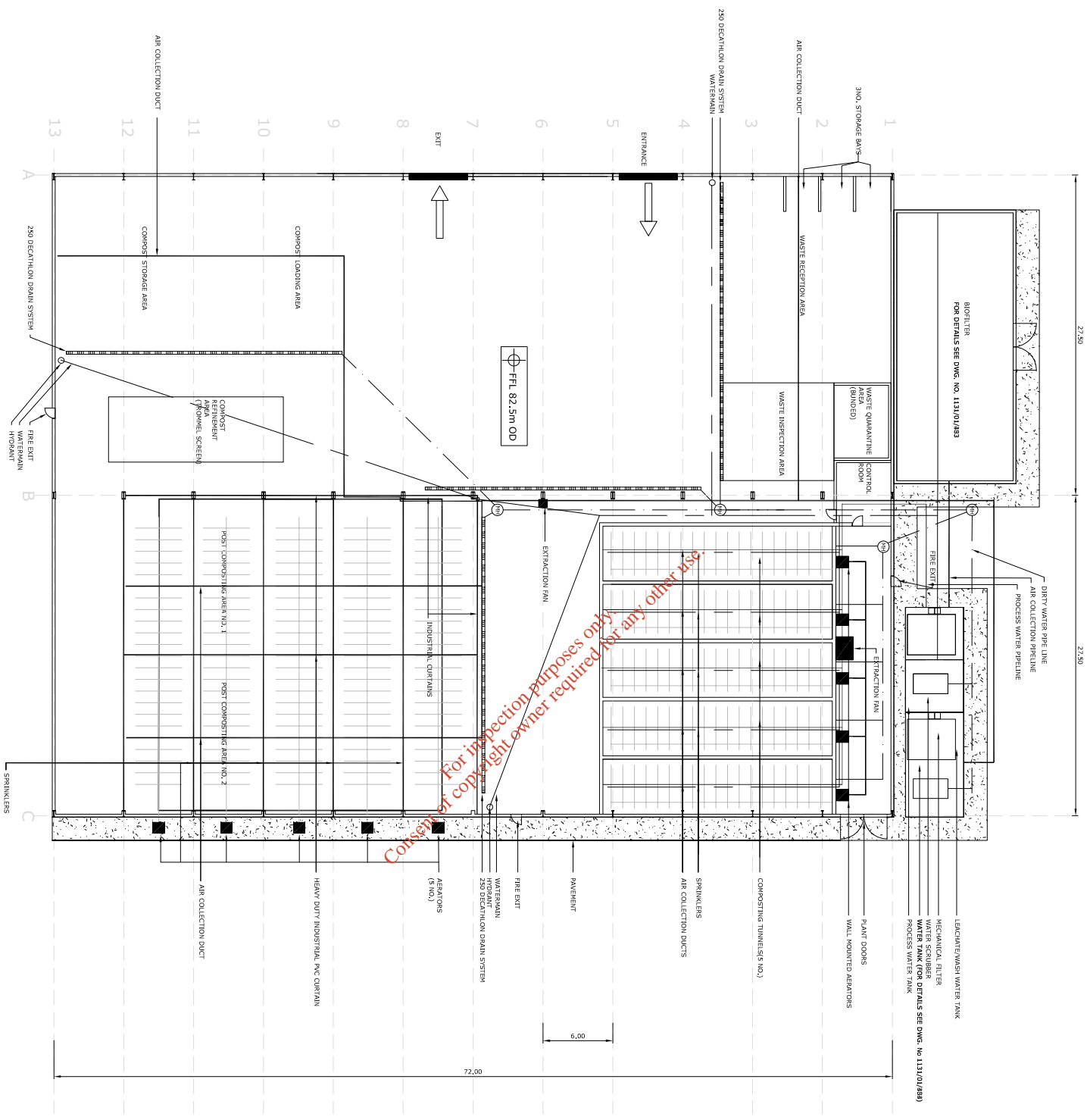

COMPOST FACILITY PLAN

**NOTE:**  
**GRANTED UNDER PERMISSION -**  
**ABP REF. NO. PL.09.212059**

Issue	Date	Description	By	Chkd.
B	04-06-08	ISSUED FOR LICENCE REVIEW	MN	PCW
A	11-04-06	ISSUED FOR PLANNING	MN	PCW

**Client:**  
**BORD NA MÓNA**

**Project:**  
**INTENSIFICATION AND  
 EXTENSION TO DREHD WASTE  
 MANAGEMENT FACILITY**

**Title:**  
**COMPOST FACILITY  
 SERVICES LAYOUT**

**Scale @ A3:** 1:500

<b>Prepared by:</b> M. Nolan	<b>Checked:</b> P. O'Neill	<b>Date:</b> April 2008
<b>Project Director:</b> D. Geahan		

**TOBIN**  
 Patrick J. Tobin & Co., Ltd.  
 Consulting, Civil and Structural Engineers,  
 Block 10-3, Blanchardstown Corporate Park,  
 Dublin 15, Ireland.  
 Tel: +353-(0)1-8030406  
 Fax: +353-(0)1-8030409  
 e-mail: info@tobin.ie  
 www.tobin.ie

**Drawing No.:** 3369-2423

**Issue:** B





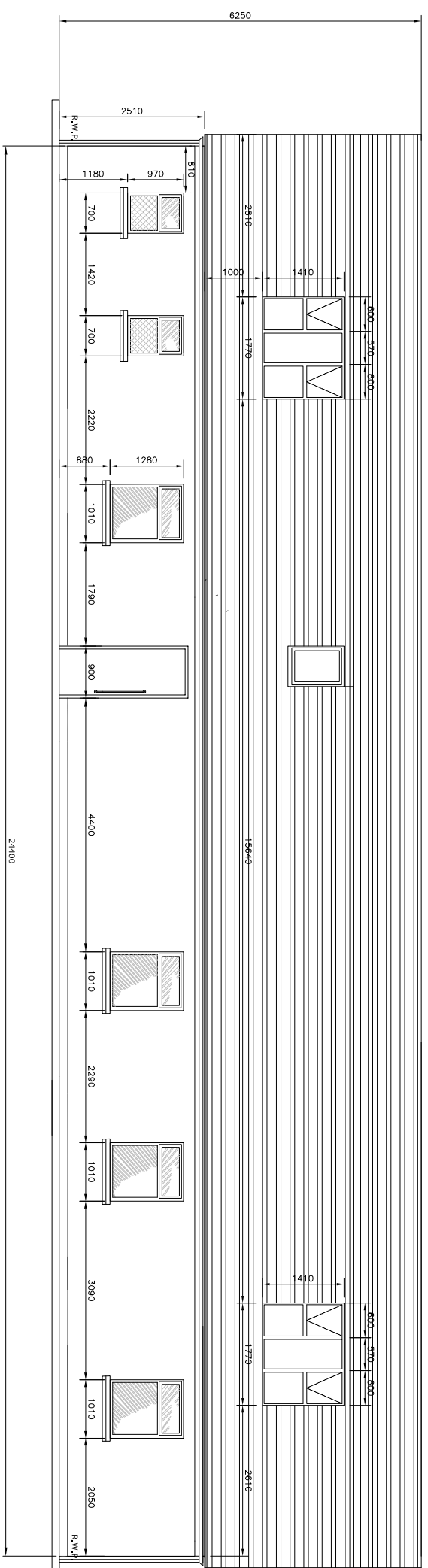

**EAST ELEVATION**

SCALE 1:100

**FINISHES**

- CONCRETE ROOF TILES IN RAL7015 SLATE GREY
- UPVC RAINWATER FITTINGS RAL9010 WHITE
- EXTERNAL WALLS IN NAP PLASTER FINISH, R9002 GREY/WHITE OR RAL9010 WHITE
- UPVC DOUBLE GLAZED WINDOWS RAL9010 WHITE
- HARDWOOD EXTERNAL DOORS RAL9010 WHITE

For inspection purposes only.  
Consent of copyright owner required for any other use.

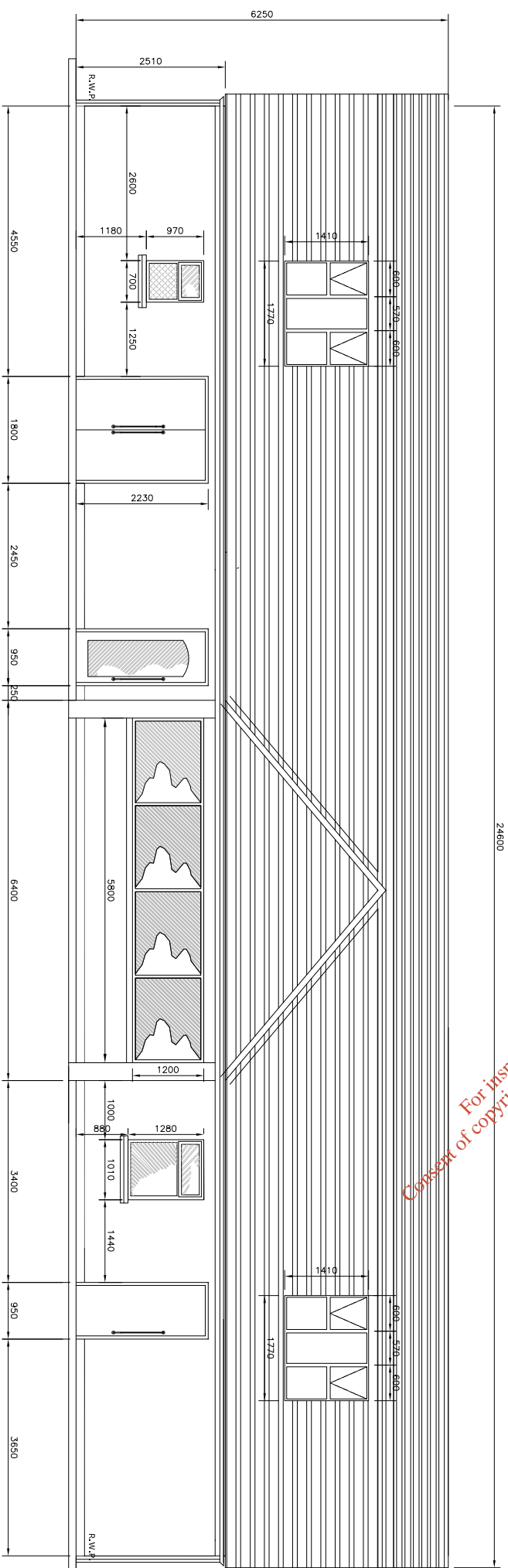

**WEST ELEVATION**

SCALE 1:100

**NOTE:**  
GRANTED UNDER PERMISSION -  
ABP REF. NO. PL.09.212059

Issue	Date	Description	By	Chkd.
B	04.08.08	ISSUED FOR LICENCE REVIEW	MN	PNM
A	11.04.08	ISSUED FOR PLANNING	MN	PNM



Project:  
**INTENSIFICATION AND  
EXTENSION TO DREHD WASTE  
MANAGEMENT FACILITY**

Title:  
**ADMINISTRATION BUILDING  
ELEVATIONS 1 OF 2**

Scale @ A3: **AS SHOWN**

Prepared by: **M. Nolan**      Checked: **P. O'Neill**      Date: **April 2008**

Project Director: **D. Grehan**



Drawing No.: **3369-2425**      Issue: **B**

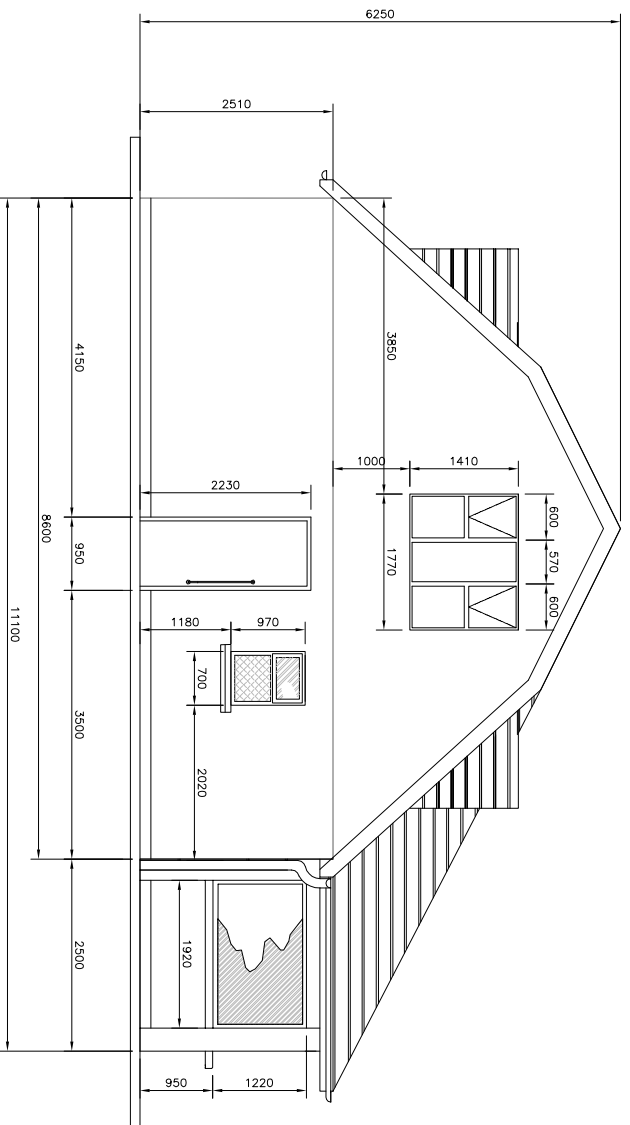

NORTH ELEVATION  
SCALE 1:100

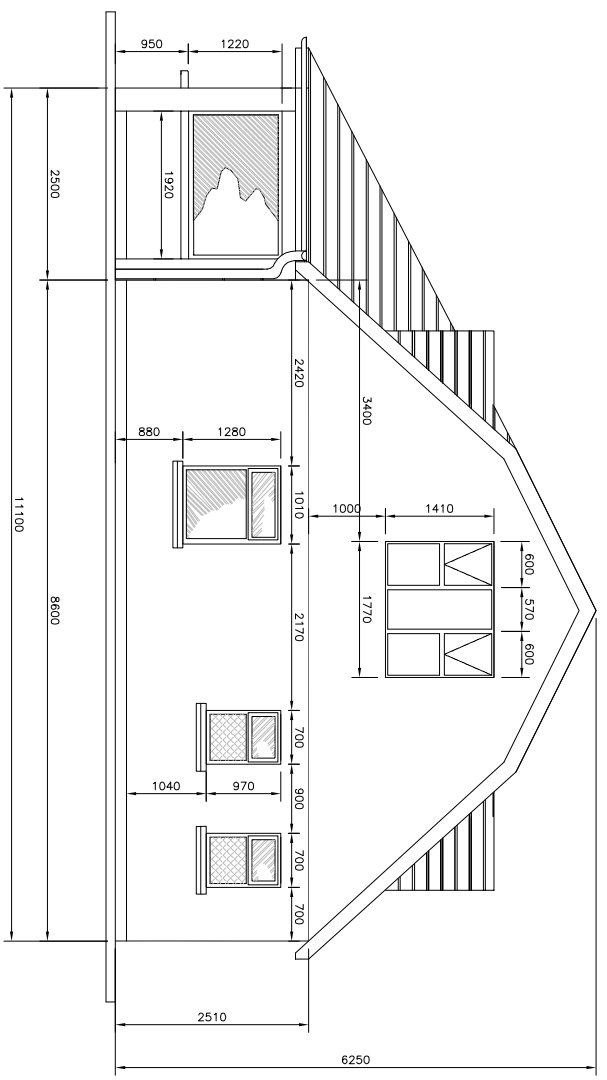

SOUTH ELEVATION  
SCALE 1:100

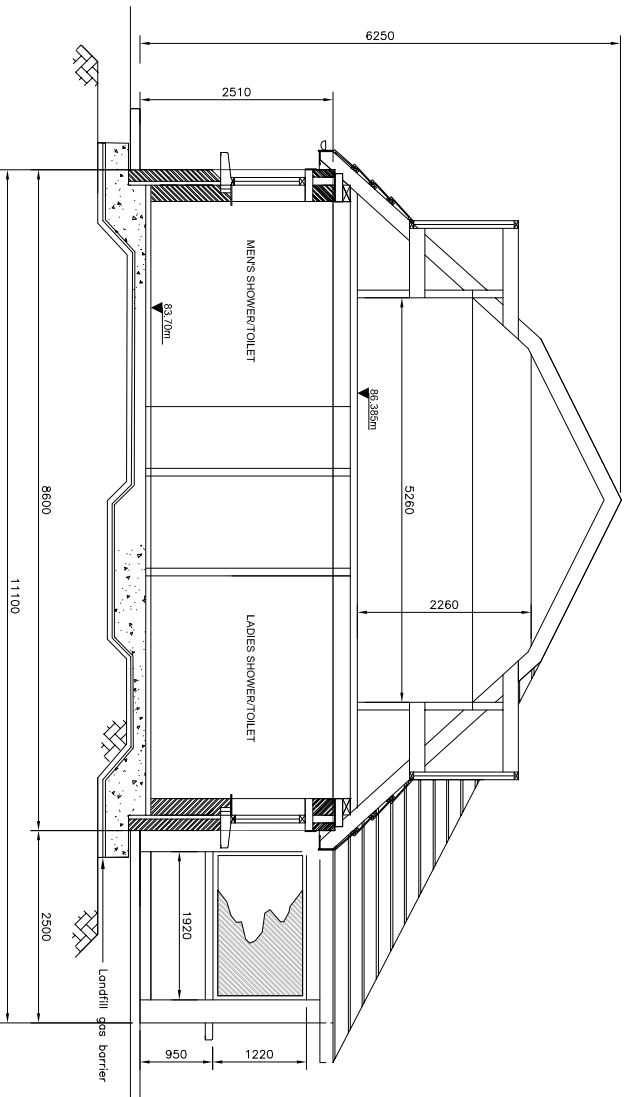

SECTION A-A  
SCALE 1:100

For inspection purposes only.  
Consent of copyright owner required for any other use.

- FINISHES**
- CONCRETE ROOF TILES IN RAL7015 SLATE GREY
  - UPVC RAINWATER FITTINGS RAL9010 WHITE
  - EXTERNAL WALLS IN NAP PLASTER FINISH, R9002 GREY/WHITE OR RAL9010 WHITE
  - UPVC DOUBLE GLAZED WINDOWS RAL9010 WHITE
  - HARDWOOD EXTERNAL DOORS RAL9010 WHITE

**NOTE:**  
GRANTED UNDER PERMISSION -  
ABP REF. NO. PL.09.212059

Issue	Date	Description	By	Chkd.
B	06-04-08	ISSUED FOR LICENCE REVIEW	MN	PNM
A	11-04-08	ISSUED FOR PLANNING	MN	PNM

Client:  
**BORD NA MÓNA**

Project:  
**INTENSIFICATION AND EXTENSION TO DREHD WASTE MANAGEMENT FACILITY**

Title:  
**ADMINISTRATION BUILDING ELEVATIONS 2 OF 2**

Scale @ A3:	AS SHOWN
Prepared by:	M. Nolan
Checked:	P. O'Neill
Date:	April 2008
Project Director:	D. Grehan

**TOBIN**  
Patrick J. Tobin & Co. Ltd.  
Consulting, Civil and Structural Engineers,  
Block 10-3, Blanchardstown Corporate Park,  
Dublin 15, Ireland.  
Tel: +353-(0)1-8030406  
Fax: +353-(0)1-8030409  
e-mail: info@tobin.ie  
www.tobin.ie

Drawing No.: **3369-2426** Issue: **B**

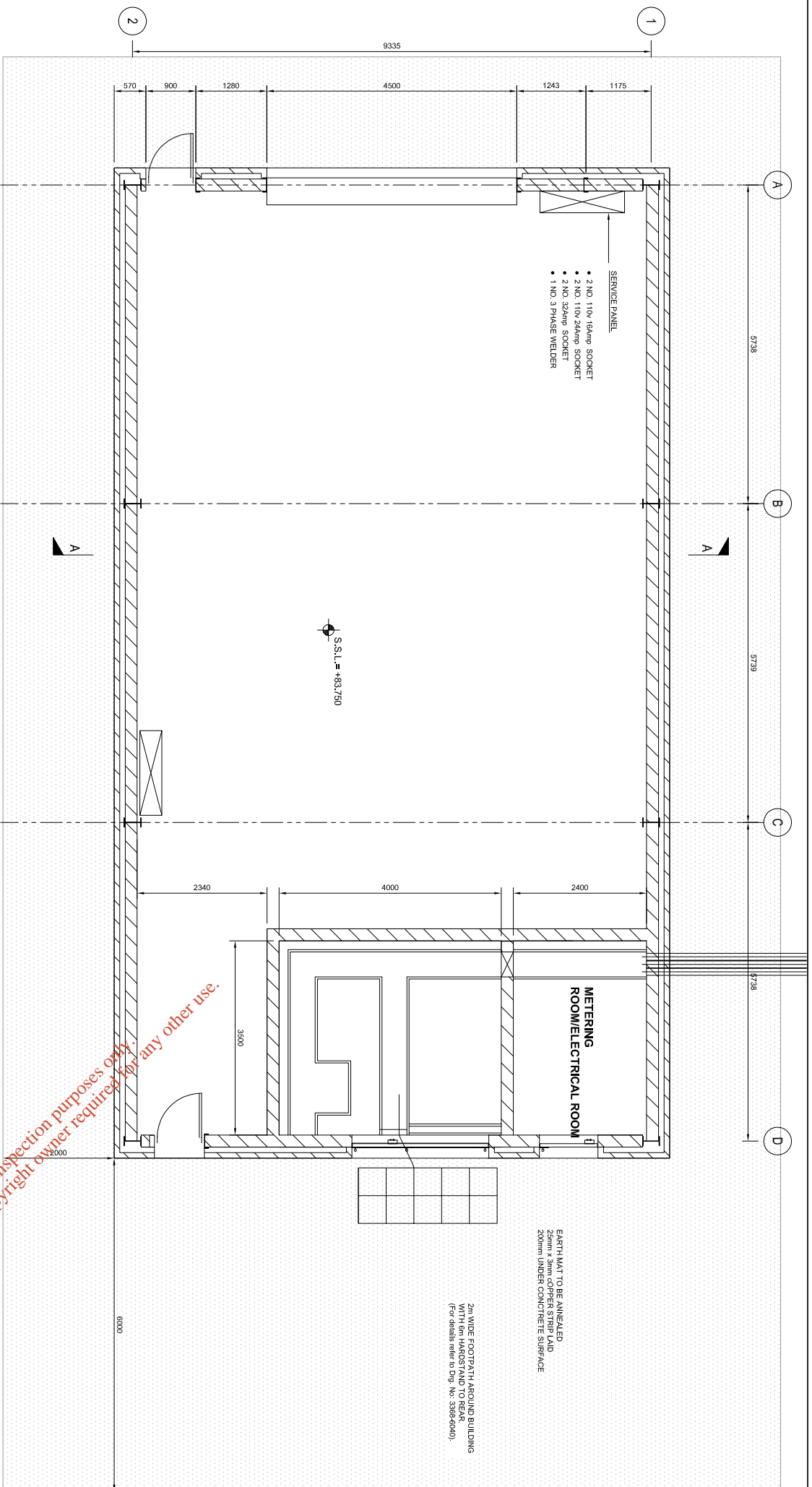

**GROUND FLOOR PLAN**  
SCALE 1:100

For inspection purposes only. Consent of copyright owner required for any other use.

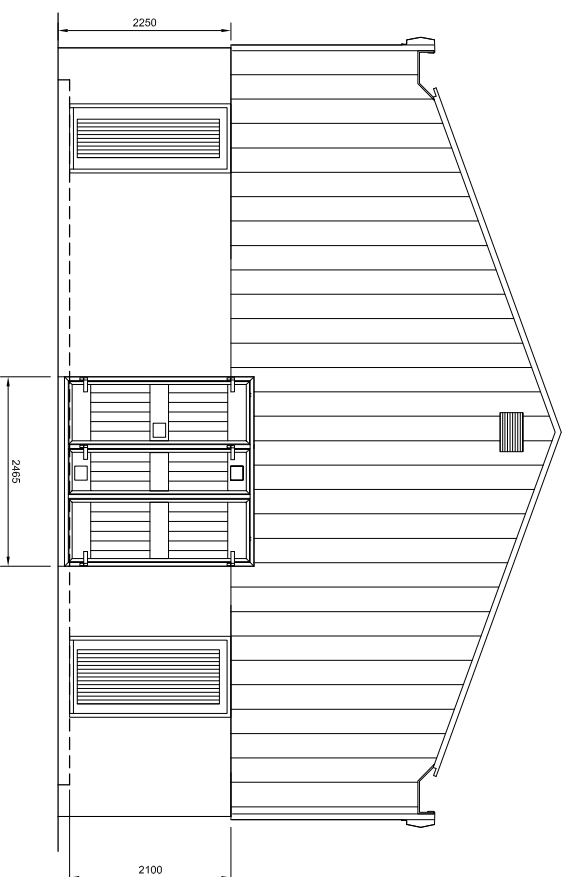

**NORTH ELEVATION**  
SCALE 1:100

- NOTES**
1. FIGURED DIMENSIONS ONLY TO BE TAKEN FROM THIS DRAWING
  2. ALL DRAWINGS TO BE CHECKED BY THE CONTRACTOR ON SITE
  3. ENGINEER TO BE INFORMED BY THE CONTRACTOR OF ANY DISCREPANCIES BEFORE ANY WORK COMMENCES
  4. ALL LEVELS SHOWN RELATE TO ORDNANCE SURVEY DATUM AT MALIN HEAD

Issue	Date	Description	By	CHKD
B	04-08-08	ISSUED FOR LICENCE REVIEW	MAN	POW
A	11-04-08	ISSUED FOR PLANNING	MAN	POW

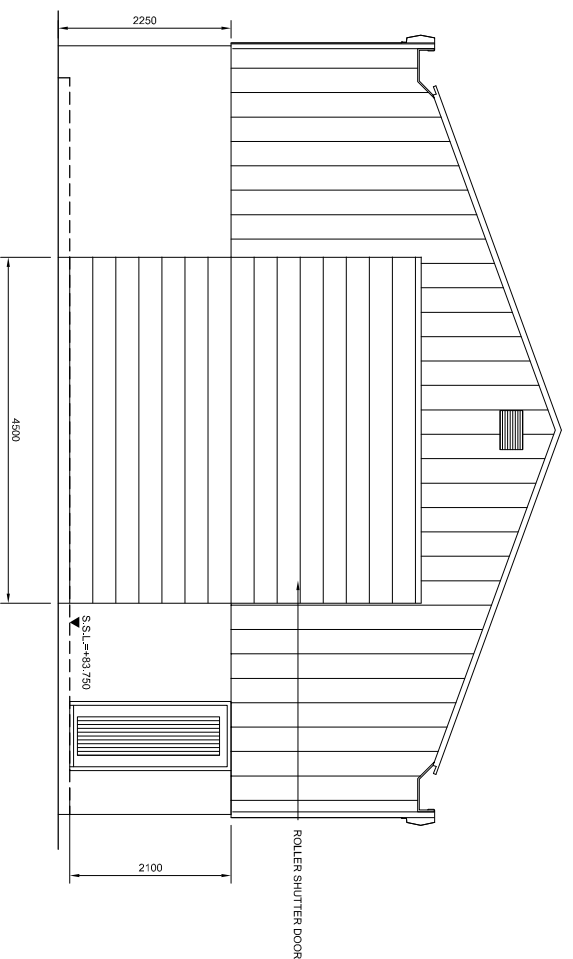

**SOUTH ELEVATION**  
SCALE 1:100

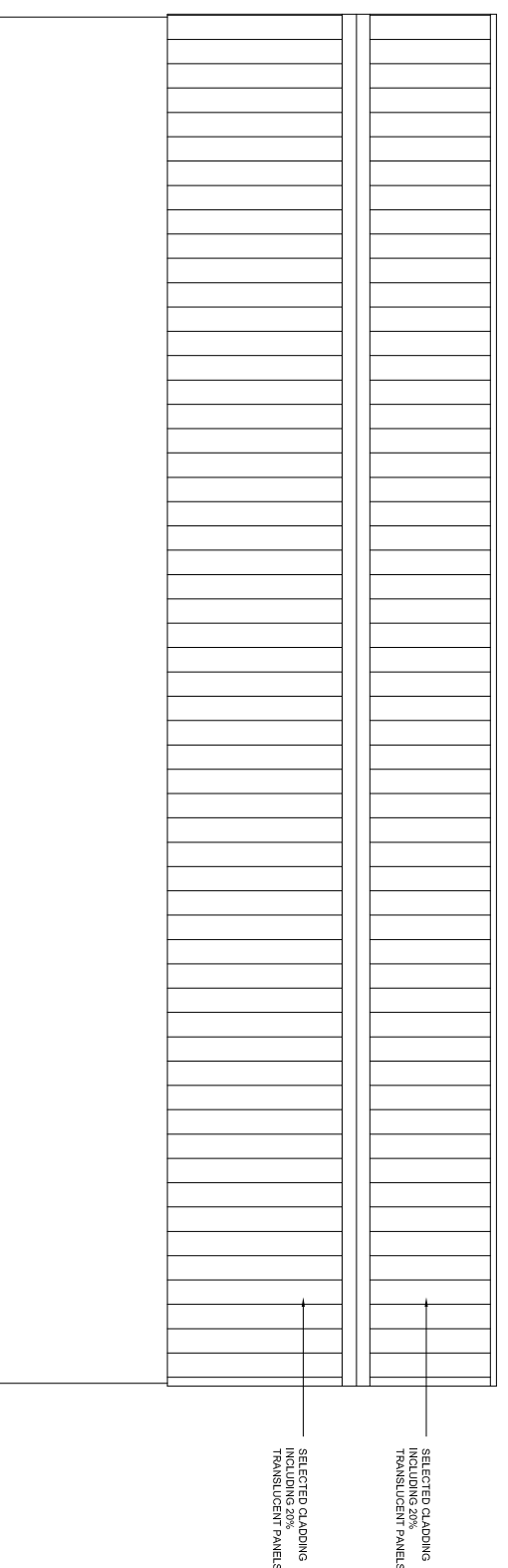

**EAST ELEVATION (WEST ELEVATION SIMILAR)**  
SCALE 1:100

**NOTE:**  
GRANTED UNDER PERMISSION -  
ABP REF. NO. PL.09.212059

Client:



Project:

**INTENSIFICATION AND  
EXTENSION TO DREHD WASTE  
MANAGEMENT FACILITY**

Title:

**MAINTENANCE BUILDING  
PLAN AND ELEVATIONS**

Scale @ A3: **AS SHOWN**

Prepared by: **M. Nolan**      Checked: **P. O'Neill**      Date: **April 2008**  
Project Director: **D. Grehan**



Consulting, Civil and Structural Engineers,  
Block 10-3, Blanchardstown Corporate Park,  
Dublin 15, Ireland.  
Tel: +353-(0)1-4930405  
Fax: +353-(0)1-4930409  
e-mail: info@tobin.ie  
www.tobin.ie

Drawing No.: **3369-2427**      Issue: **B**

# WEIGHBRIDGE OFFICE

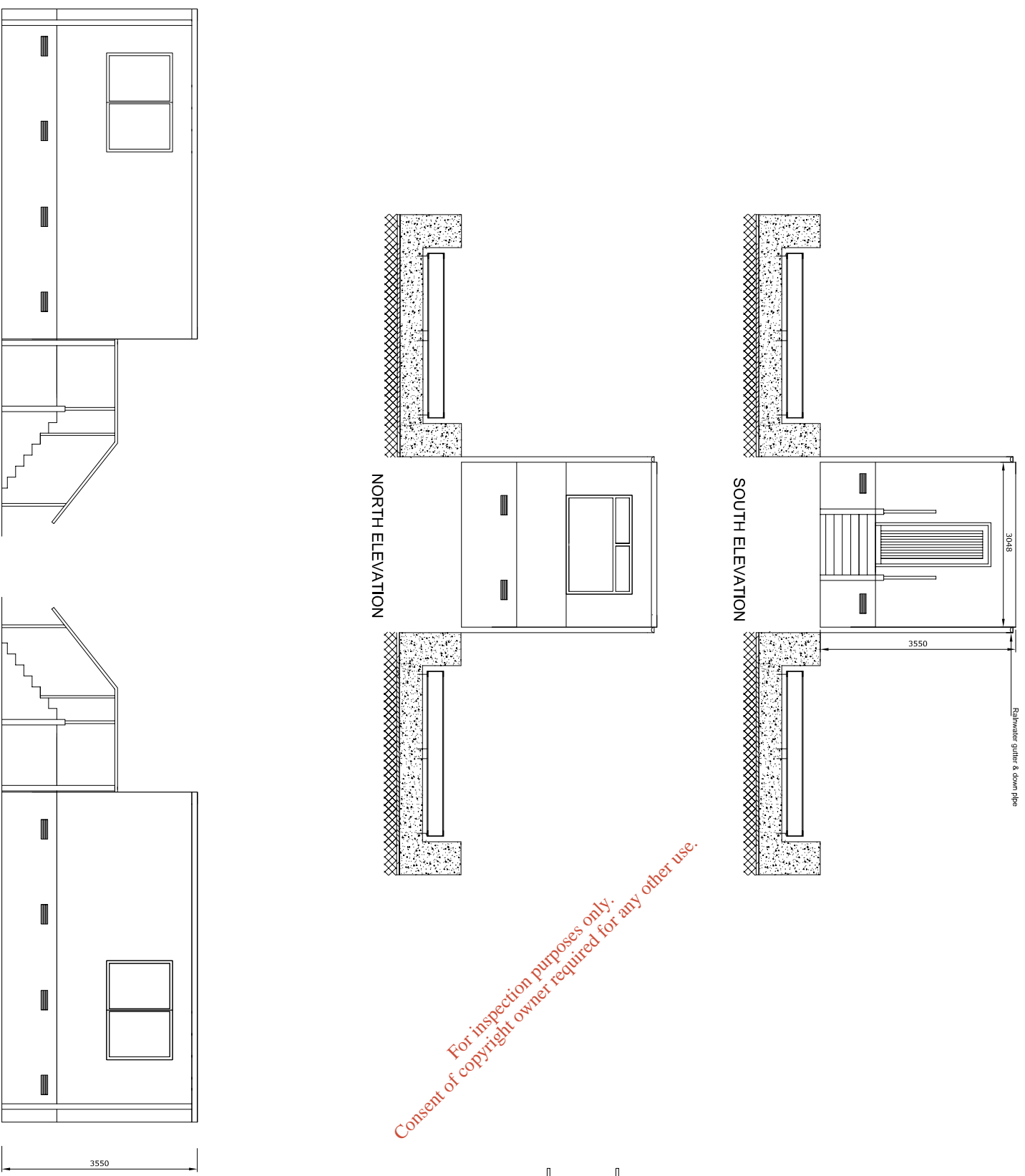

For inspection purposes only.  
Consent of copyright owner required for any other use.

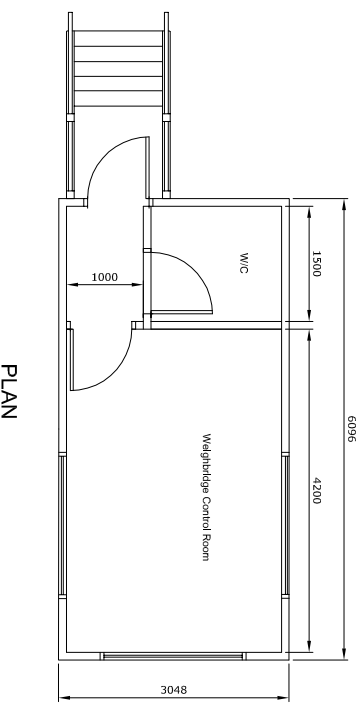

### NOTES

1. FIGURED DIMENSIONS ONLY TO BE TAKEN FROM THIS DRAWING
2. ALL DRAWINGS TO BE CHECKED BY THE CONTRACTOR ON SITE
3. ENGINEER TO BE INFORMED BY THE CONTRACTOR OF ANY DISCREPANCIES BEFORE ANY WORK COMMENCES
4. ALL LEVELS SHOWN RELATE TO ORDNANCE SURVEY DATUM AT MALLEN HEAD

Issue	Date	Description	By	Chkd.
B	04-08-08	ISSUED FOR LICENCE REVIEW	MM	PNM
A	11-04-08	ISSUED FOR PLANNING	MM	PNM

Client:  
**BORD NA MÓNA**

Project:  
**INTENSIFICATION AND EXTENSION TO DREHID WASTE MANAGEMENT FACILITY**

Title:  
**WEIGHBRIDGE OFFICE / KIOSK PLAN AND ELEVATIONS**

Scale @ A3: **1:100**

Prepared by:	Checked:	Date:
M. Nolan	P. O'Neill	April 2008
Project Director:	D. Geahan	

**NOTE:**  
GRANTED UNDER PERMISSION -  
ABP REF. NO. PL.09.212059

**TOBIN**  
Patrick J. Tobin & Co. Ltd.  
Consulting, Civil and Structural Engineers,  
Block 10-3, Blanchardstown Corporate Park,  
Dublin 15, Ireland.  
Tel: +353-(0)1-8030406  
Fax: +353-(0)1-8030409  
e-mail: info@tobin.ie  
www.tobin.ie

Drawing No.: **3369-2428**

Issue: **B**



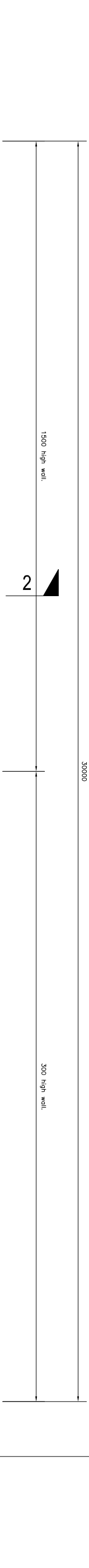

**PLAN LAYOUT**  
SCALE 1:100

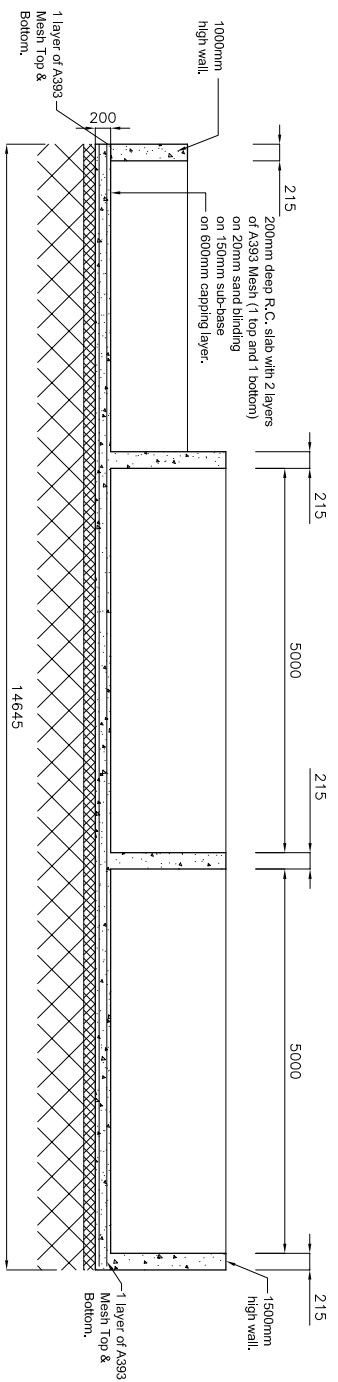
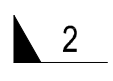

**SECTION 2 - 2**  
SCALE 1:100

For inspection purposes only.  
Consent of copyright owner required for any other use.

**NOTE:**  
GRANTED UNDER PERMISSION -  
ABP REF. NO. PL.09.212059

- NOTES**
1. FIGURED DIMENSIONS ONLY TO BE TAKEN FROM THIS DRAWING
  2. ALL DRAWINGS TO BE CHECKED BY THE CONTRACTOR ON SITE
  3. ENGINEER TO BE INFORMED BY THE CONTRACTOR OF ANY DISCREPANCIES BEFORE ANY WORK COMMENCES
  4. ALL LEVELS SHOWN RELATE TO ORDNANCE SURVEY DATUM AT MALLEN HEAD

Issue	Date	Description	By	CHKD
B	04-06-08	ISSUED FOR LICENSE REVIEW	NIN	PNM
A	11-04-08	ISSUED FOR PLANNING	M.N.	D.C.

Client:  
**BORD NA MÓNA**

Project:  
**INTENSIFICATION AND EXTENSION TO DREHD WASTE MANAGEMENT FACILITY**

Title:  
**WASTE INSPECTION / QUARANTINE BAYS & FUEL STORAGE AND GENERATOR LOCATIONS GENERAL ARRANGEMENT**

Scale @ A3: **1:100**

Prepared by: **M. Nollan**      Checked: **D. Conraran**      Date: **April 2008**

Project Director: **D. Grehan**

**TOBIN**  
Patrick J. Tobin & Co. Ltd.  
Consulting, Civil and Structural Engineers,  
Block 10-3, Blanchardstown Corporate Park,  
Dunlin 15, Ireland.  
Tel: +353(0)1-4930406  
Fax: +353(0)1-4930409  
e-mail: info@tobin.ie  
www.tobin.ie

Drawing No.: **3369-2429**      Issue: **B**

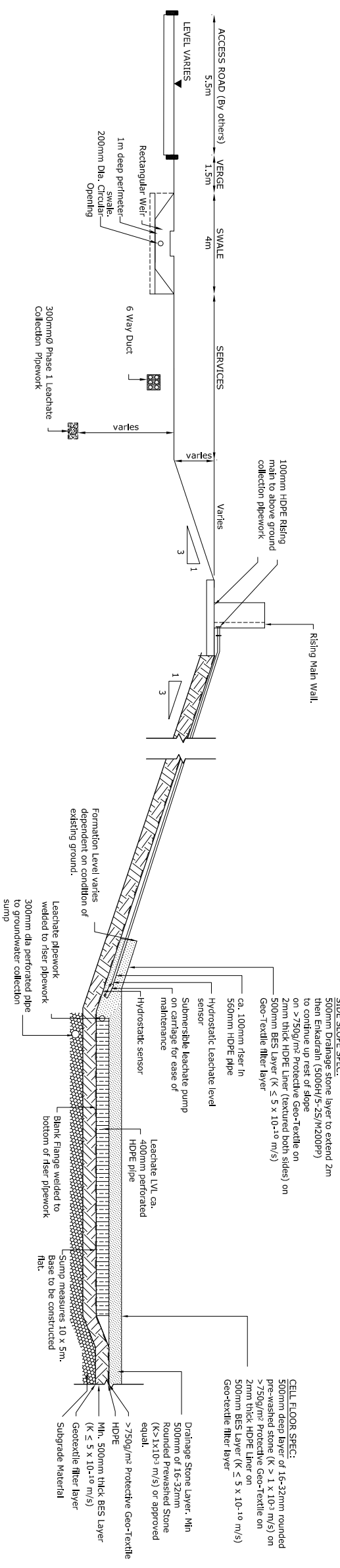

SECTION 1-1  
SECTION THROUGH LEACHATE SUMP AND UPSLOPE RISER

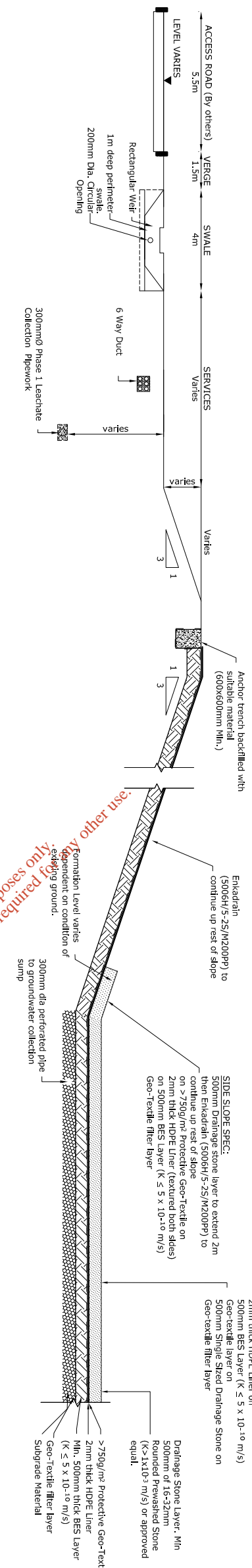

SECTION 2-2  
TYPICAL SECTION THROUGH BERM

For inspection purposes only. Consent of copyright owner required for any other use.

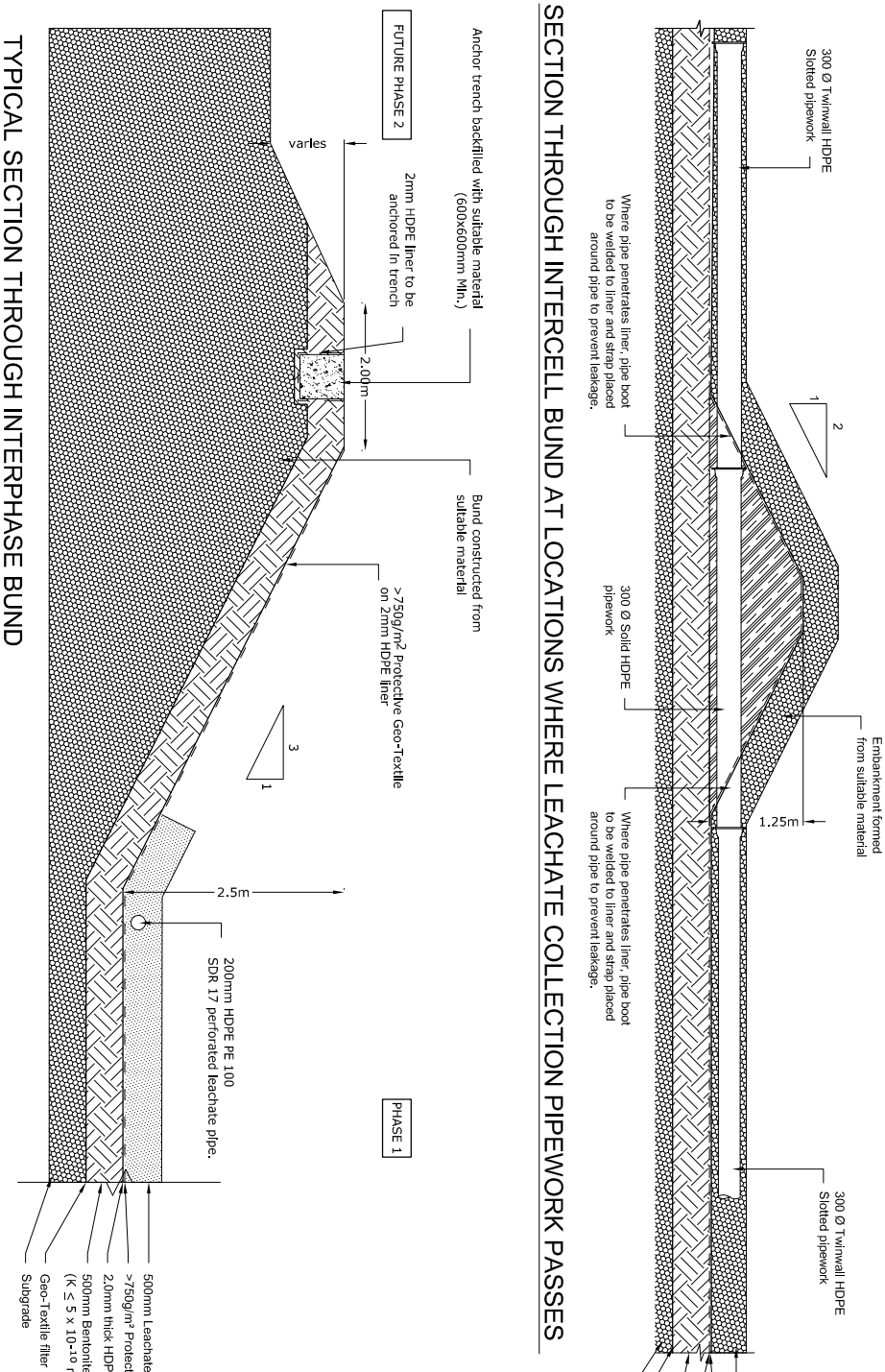

SECTION THROUGH INTERCELL BUND AT LOCATIONS WHERE LEACHATE COLLECTION PIPEWORK PASSES

TYPICAL SECTION THROUGH INTERPHASE BUND

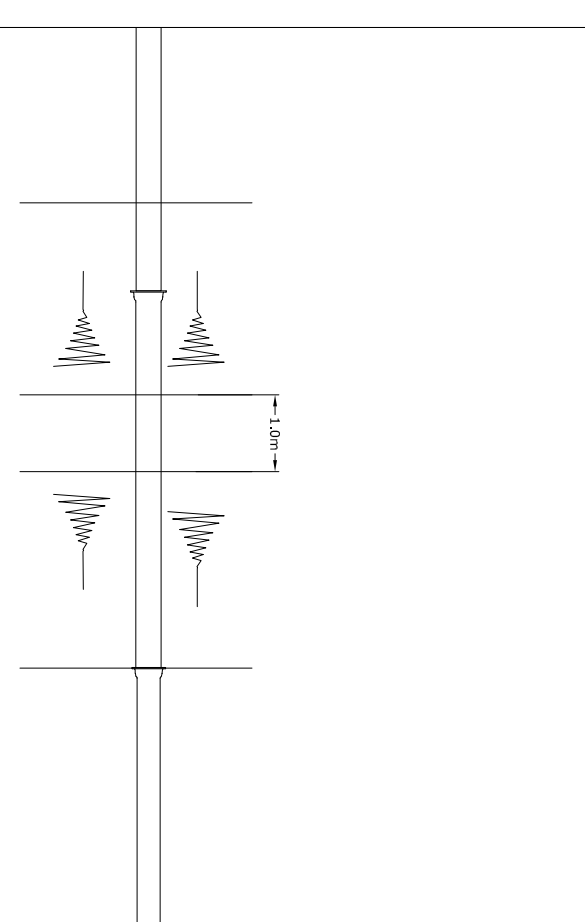

PLAN ON INTERCELL BUND AT LOCATIONS WHERE LEACHATE COLLECTION PIPEWORK PASSES

**Client:** BORD NA MÓNA

**Project:** INTENSIFICATION AND EXTENSION TO DREHD WASTE MANAGEMENT FACILITY

**Title:** LINER AND EMBANKMENT DETAILS

**Scale @ A3:** AS SHOWN

**Prepared by:** M. Nolan  
**Checked:** P. O'Neill  
**Date:** April 2008

**Project Director:** D. Glehan

**Consulting, Civil and Structural Engineers,**  
Block 10-3, Blanchardstown Corporate Park,  
DUBLIN 15, IRELAND.  
Tel: +353 (0)1-8030406  
Fax: +353 (0)1-8030409  
e-mail: info@tobin.ie  
www.tobin.ie

**Drawing No.:** 3369-2430

**Issue:** B

**NOTES:**

- FIGURED DIMENSIONS ONLY TO BE TAKEN FROM THIS DRAWING
- ALL DRAWINGS TO BE CHECKED BY THE CONTRACTOR ON SITE
- ENGINEER TO BE INFORMED BY THE CONTRACTOR OF ANY DISCREPANCIES BEFORE ANY WORK COMMENCES
- ALL LEVELS SHOWN RELATE TO ORDNANCE SURVEY DATUM AT MALLEN HEAD

Issue	Date	Description	By	Check
A	11-04-08	ISSUED FOR PLANNING	MN	PGW
B	04-06-08	ISSUED FOR LICENCE REVIEW	MN	PGW

This drawing is the property of Tobin & Co. Ltd. and copyright material. It is not to be used for any other project without the written consent of the copyright owner.

**GENERAL LEGEND**  
 LICENSED BOUNDARY  
 TOP OF ENBAKEMENT  
 BOTTOM OF ENBAKEMENT

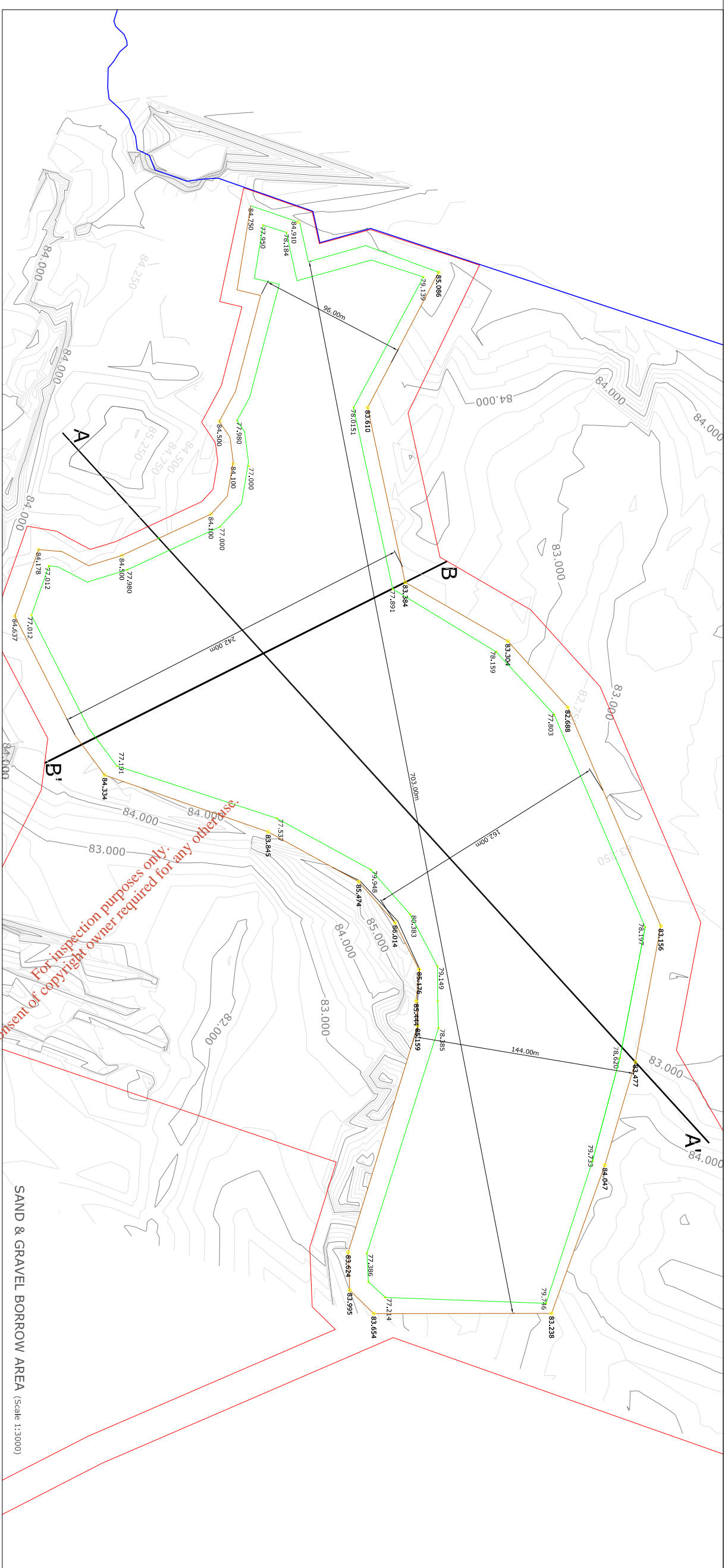

SAND & GRAVEL BORROW AREA (Scale 1:3000)

SECTION A - A' THROUGH SAND & GRAVEL BORROW AREA (Scale Horiz 1:2000; Vert 1:500)

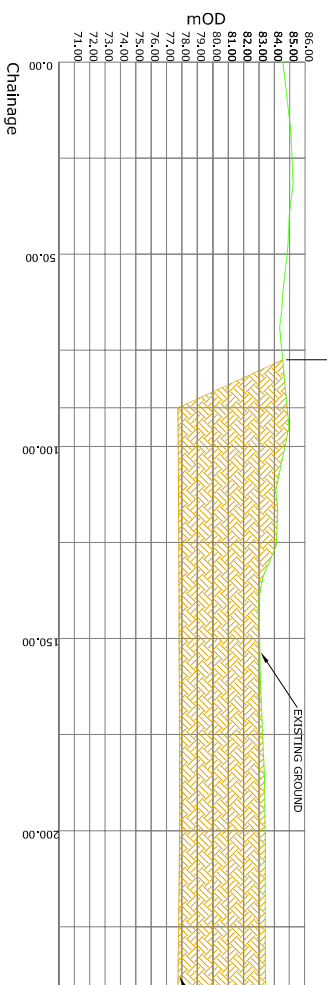

SECTION B - B' THROUGH SAND & GRAVEL BORROW AREA (Scale Horiz 1:2000; Vert 1:500)

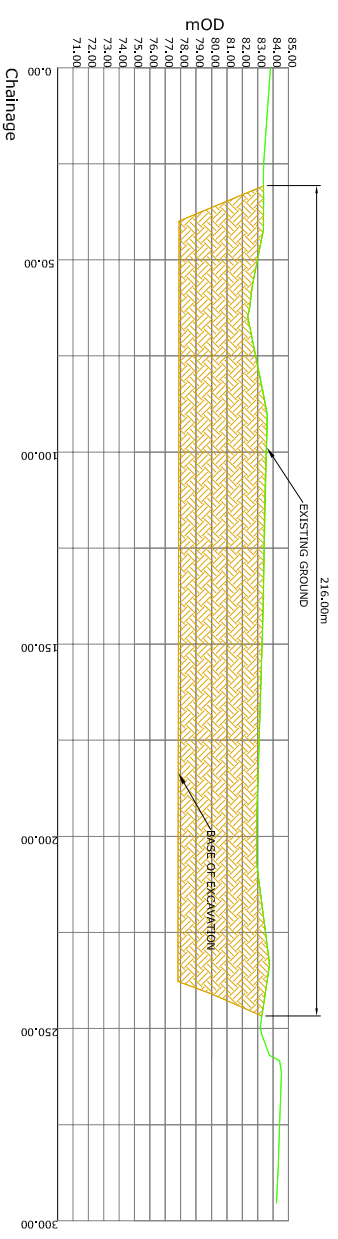

**NOTE:**  
 GRANTED UNDER PERMISSION -  
 ABP REF. NO. PL.09.212059

Issue	Date	Description	By	Chk
B	04-06-08	ISSUED FOR LICENCE REVIEW	MM	PTM
A	11-04-08	ISSUED FOR PLANNING	MM	PTM

Client:  
**BORD NA MÓNA**

Project:  
 INTENSIFICATION AND  
 EXTENSION TO DREHD WASTE  
 MANAGEMENT FACILITY

Title:  
 PLAN AND SECTIONS  
 THROUGH SAND & GRAVEL  
 BORROW AREA

Scale @ A3: AS SHOWN  
 Prepared by: M. Nollan  
 Checked: P. O'Neill  
 Date: April 2008  
 Project Director: D. Grehan

**TOBIN**  
 Patrick J. Tobin & Co., Ltd.  
 Consulting, Civil and Structural Engineers,  
 Block 10-3, Binnchardstown Corporate Park,  
 Dublin 15, Ireland.  
 Tel: +353 (0)1-8030406  
 Fax: +353 (0)1-8030409  
 e-mail: info@tobin.ie  
 www.tobin.ie

Drawing No.: 3369-2431  
 Issue: B



**GENERAL LEGEND**  
 LICENSED BOUNDARY  
 TOP OF ENBAIKMENT  
 BOTTOM OF ENBAIKMENT

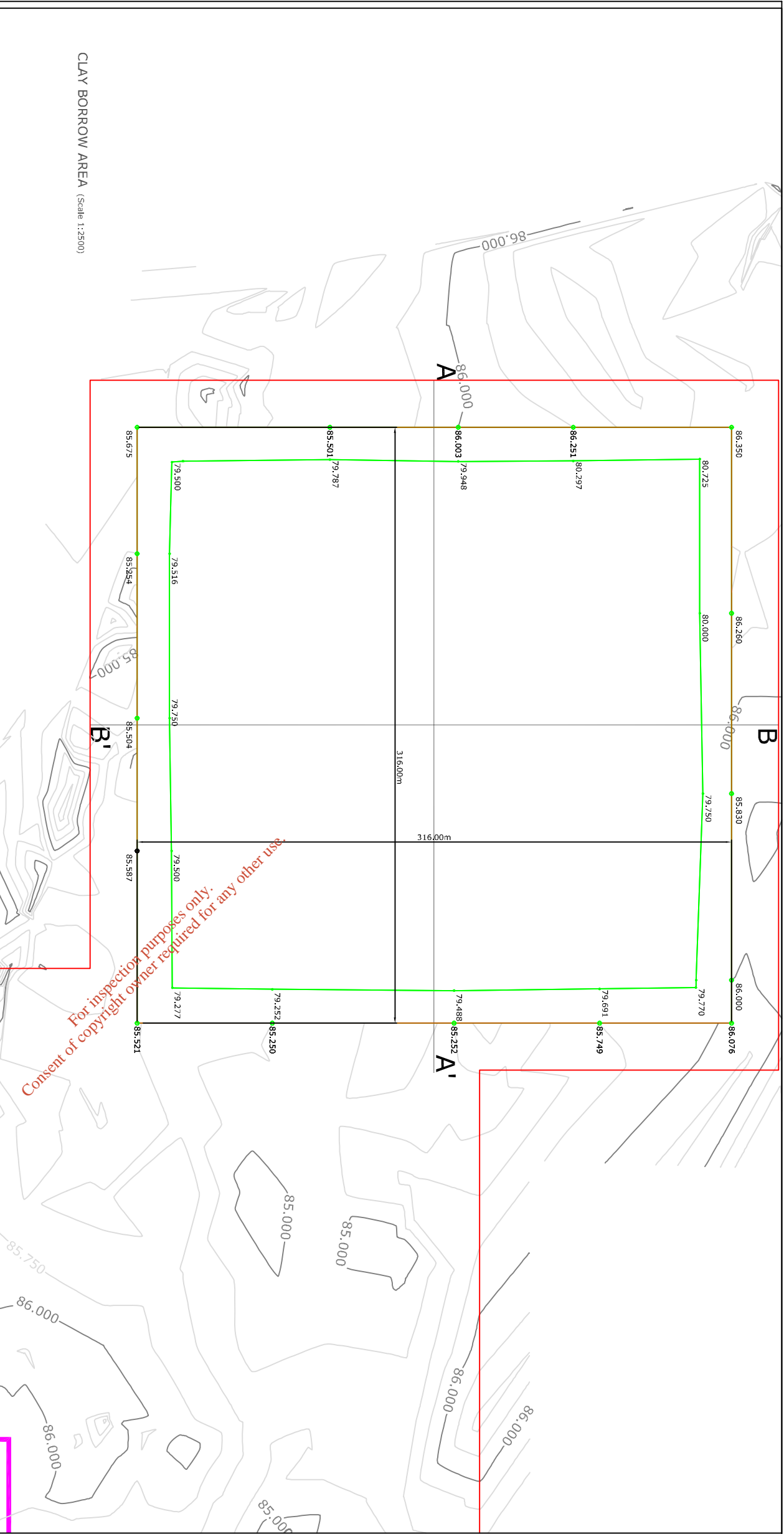

CLAY BORROW AREA (Scale 1:2500)

SECTION A - A' THROUGH CLAY BORROW AREA (Scale Horiz 1:2000; Vert 1:500)

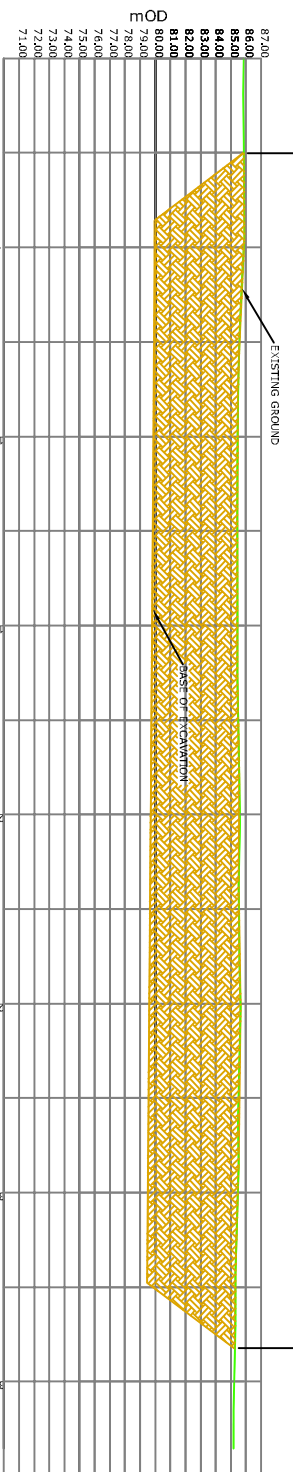

SECTION B - B' THROUGH CLAY BORROW AREA (Scale Horiz 1:2000; Vert 1:500)

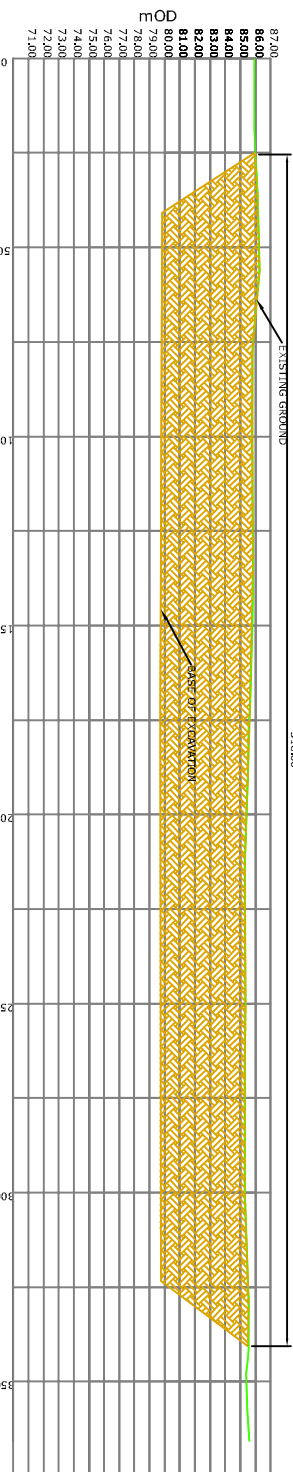

**NOTE:**  
 GRANTED UNDER PERMISSION -  
 ABP REF. NO. PL.09.212059

Issue	Date	Description	By	Check
B	04/02/08	ISSUED FOR LICENSE RENEWAL	IAN	RON
A	11/04/08	ISSUED FOR DRAWINGS	IAN	RON

**Client:**  
**BORD NA MÓNA**

**Project:**  
 INTENSIFICATION AND  
 EXTENSION TO DREHD WASTE  
 MANAGEMENT FACILITY

**Title:**  
 PLAN AND SECTIONS  
 THROUGH CLAY  
 BORROW AREA

**Scale @ As:** AS SHOWN

**Prepared By:** M. Nolan  
**Checked:** P. O'Neill  
**Date:** April 2008

**Project Director:** D. Grehan

**Tobin**  
 Consulting Civil and Structural Engineers,  
 Block 104, Blandfordstown Corporate Park,  
 Dublin 15, Ireland.  
 tel: +353-(0)1-8030406  
 fax: +353-(0)1-8030409  
 e-mail: info@tobin.ie  
 www.tobin.ie

**Drawing No.:** 3369-2432  
**Issue:** B



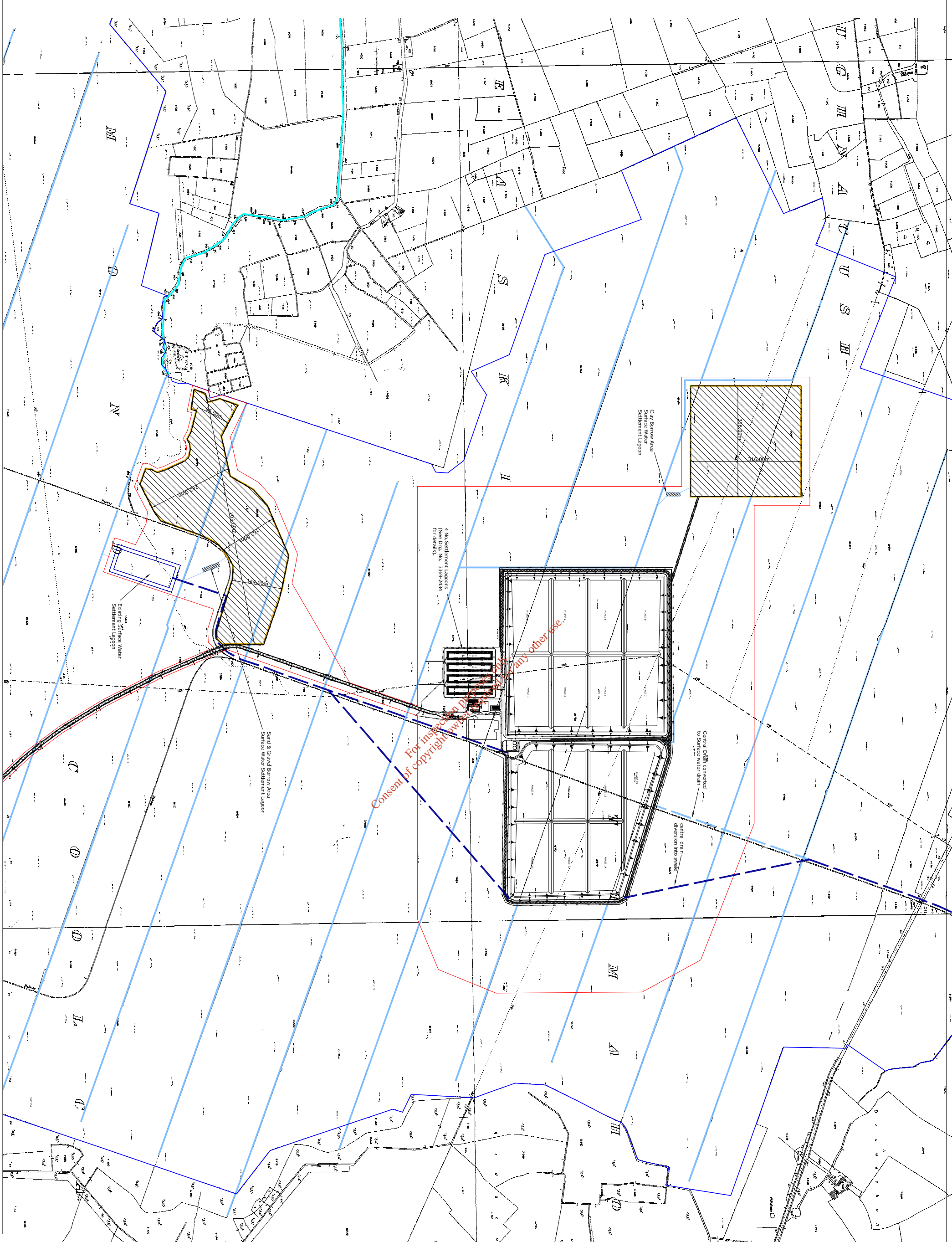

Issue	Date	Description	By	Chkd
B	04-06-08	ISSUED FOR LICENCE REVIEW	MM	PNM
A	04-06-08	ISSUED FOR PLANNING	MM	PNM

Client:  
**BORD na MÓNA**

Project:  
**INTENSIFICATION AND EXTENSION TO DREHID WASTE MANAGEMENT FACILITY**

Title:  
**SITE DRAINAGE LAYOUT**

Scale @ A3: **1:10,000**  
 Prepared by: **M. Nolan**      Checked: **P. O'Neill**      Date: **April 2008**  
 Project Director: **D. Grehan**



Consulting, Civil and Structural Engineers,  
 Block 10-3, Blanchardstown Corporate Park,  
 Dublin 15, Ireland.  
 Tel: +353 (0)1-4830406  
 Fax: +353 (0)1-4830409  
 Email: info@tobin.ie  
 WWW.TOBIN.IE

Drawing No.: **3369-2433**      Issue: **B**

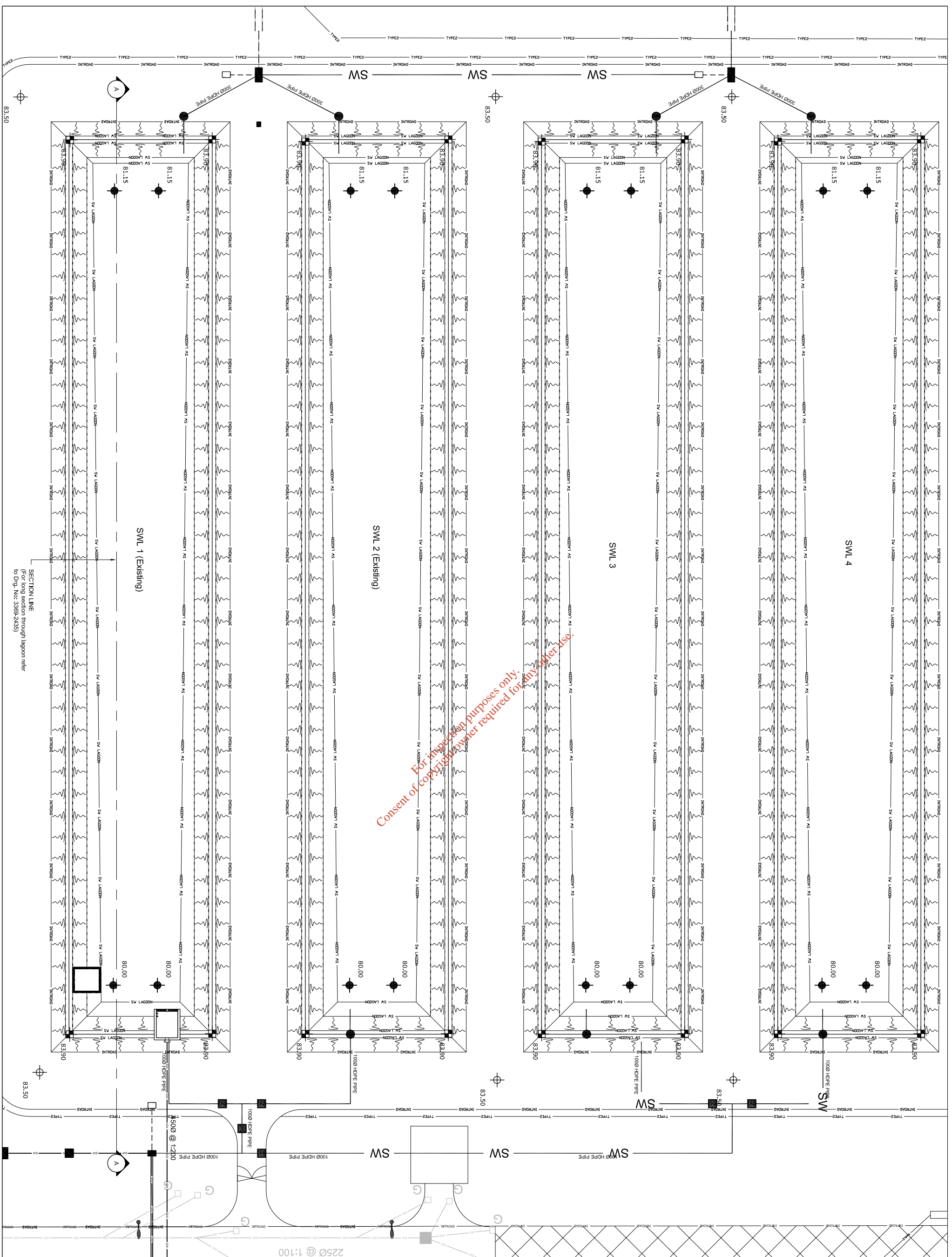

Consent of copyright owner required for any other use.  
For inspection purposes only.

**GENERAL LEGEND**

- LICENSED BOUNDARY
- EXTENTS OF LANDFILL
- EXTENTS OF BORROW AREA
- EXISTING CONTOUR
- 110

**DRAINAGE LEGEND**

- EXTENTS OF SURFACE WATER LAGOON AND ENGINEERED WETLAND
- FLOOD DRAINAGE AND LEACHATE COLLECTION NETWORK
- FRENCH DRAIN
- EXTENTS OF SWALE AND PERFORATED PIPE SWALE
- PERFORATED LEACHATE COLLECTION NETWORK

**FENCING LEGEND**

- TYPE 1 FENCING - POST & RAIL TYPE FENCE
- TYPE 2 FENCING - CHAINLINK TYPE FENCE
- TYPE 3 FENCING - SQUIGGLY TYPE FENCE

**SYMBOLS LEGEND**

- PG1 — SPOT HEIGHTS PROPOSED GROUND
- PG2 — SPOT HEIGHTS ON DRAINAGE STONE
- PG3 — SPOT HEIGHTS ON LANDFILL FORMATION
- PG4 — SPOT HEIGHTS ON TOP OF BANK
- ENBAWMENT

**NOTES**

1. FIGURED DIMENSIONS ONLY TO BE TAKEN FROM THIS DRAWING
2. ALL DRAWINGS TO BE CHECKED BY THE CONTRACTOR ON SITE
3. ENGINEER TO BE INFORMED BY THE CONTRACTOR OF ANY DISCREPANCIES BEFORE ANY WORK COMMENCES
4. ALL LEVELS SHOWN RELATE TO ORDNANCE SURVEY DATUM AT MALIN HEAD
5. SWL 1 AND SWL 2 PERMISSION GRANTED AND CONSTRUCTED

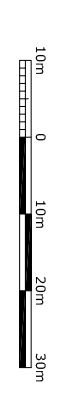

Issue	Date	Description	By	Chkd
A	11-04-08	ISSUED FOR PLANNING	M.N.	D.C.
B	04-08-08	ISSUED FOR LICENSE REVIEW	M.N.	P.O.N.

Client: **BORD NA MÓNA**

Project: **INTENSIFICATION AND EXTENSION TO DREHID WASTE MANAGEMENT FACILITY**

**TYPICAL SURFACE WATER SETTLEMENT LAGOON FORMATION LEVELS**

Title:

Scale @ A3: **1:500**

Prepared by: **M. Nolan** Checked: **D. Conneran** Date: **April 2008**

Project Director: **D. Grehan**

**TOBIN**  
Partners: **TOBIN & ASSOCIATES**

Consulting Civil and Structural Engineers,  
Block 3, Binnardstown Corporate Park,  
Dripkeel, Co. Wick, Ireland  
Tel: +353 (0)1 4030406  
Fax: +353 (0)1 4030409  
e-mail: info@tobin.ie  
www.tobin.ie

Drawing No.: **3369-2434** Issue: **B**

**GENERAL LEGEND**

LICENSED BOUNDARY

EXTENTS OF LANDFILL

EXTENTS OF BORROW AREA

EXISTING CONTOUR

ROAD CENTRELINE

EXTENTS OF EMBANKMENT AND ROADSIDE DRENCH

EXTENTS OF INTRENCH ROAD LANDFILL

OVERHEAD ESB LINE

EXTENTS OF KERB

**DRAINAGE LEGEND**

EXTENTS OF SURFACE WATER LAGOON AND ENGINEERED WETLAND

FULL DRAINAGE AND LEACHATE COLLECTION NETWORK

FRENCH DRAIN

EXTENTS OF SMALL SAND PERFORATED PIPE

PERFORATED LEACHATE COLLECTION NETWORK

**FENCING LEGEND**

TYPE 1 FENCING - POST & RAIL TYPE FENCE

TYPE 2 FENCING - CHAINLINK TYPE FENCE

TYPE 3 FENCING - SECURITY TYPE FENCE

**SYMBOLS LEGEND**

FGd SPOT HEIGHTS PROPOSED GROUND

FGl SPOT HEIGHTS ON DRAINAGE STONE

FGl SPOT HEIGHTS ON LANDFILL FORMATION

FGl SPOT HEIGHTS ON TOP OF BANK

EMBANKMENT

**NOTES**

1. FIGURED DIMENSIONS ONLY TO BE TAKEN FROM THIS DRAWING
2. ALL DRAWINGS TO BE CHECKED BY THE CONTRACTOR ON SITE
3. ENGINEER TO BE INFORMED BY THE CONTRACTOR OF ANY DISCREPANCIES BEFORE ANY WORK COMMENCES
4. ALL LEVELS SHOWN RELATE TO ORDNANCE SURVEY DATUM AT MALIN HEAD

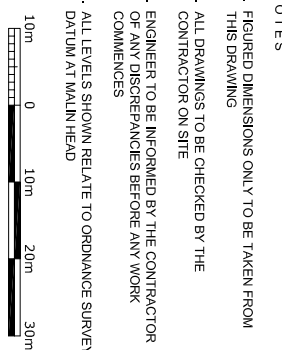

Issue	Date	Description	By	Chkd
B	04-04-08	ISSUED FOR LICENSE REVIEW	MN	PNM
D	11-04-08	ISSUED FOR PLANNING	MNL	D.C.

Client: **BORD NA MÓNA**

Project: **INTENSIFICATION AND EXTENSION TO DREHID WASTE MANAGEMENT FACILITY**

Title: **SURFACE WATER SETTLEMENT LAGOON LONG SECTION**

Scale @ A3: **1:500**

Prepared by: **M. Nolan** Checked: **D. Conneran** Date: **April 2008**

Project Director: **D. Grehan**

Consulting, Civil and Structural Engineers,  
Block 3, Binnanshannon Corporate Park,  
Derry, Co. Londonderry, BT48 7LQ  
Tel: +353 (0)1 4030406  
Fax: +353 (0)1 4030409  
e-mail: info@tobin.ie  
www.tobin.ie

Drawing No.: **3369-2435** Issue: **B**

For inspection purposes only.  
Consent of copyright owner required for any other use.

SECTION A-A THROUGH SURFACE WATER LAGOON

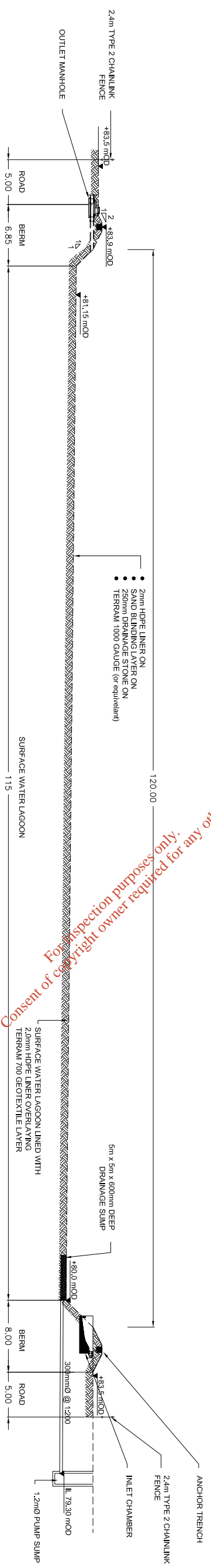

SECTION A-A THROUGH SURFACE WATER LAGOON



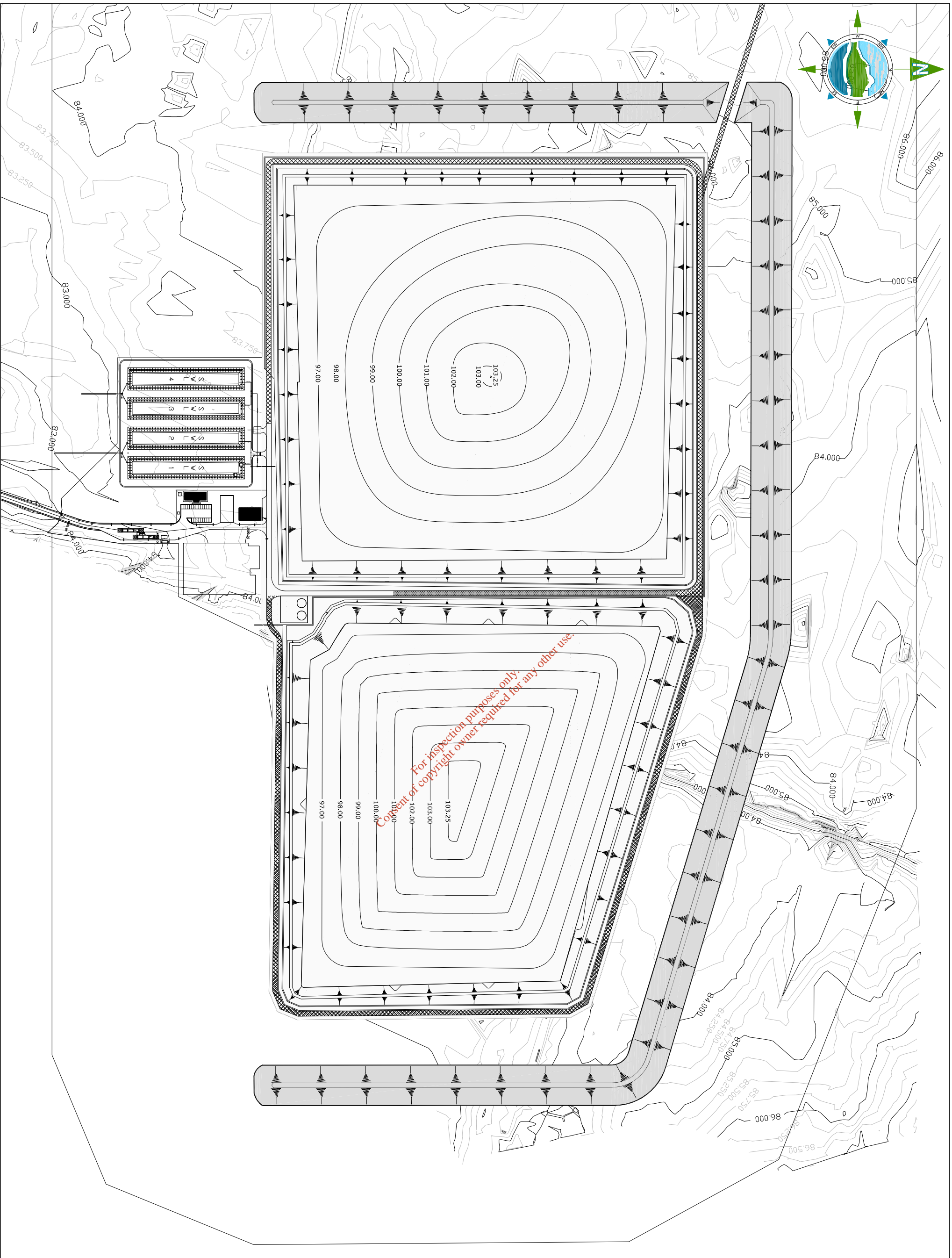
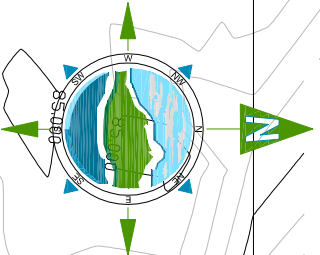

**GENERAL LEGEND**

EXISTING MAJOR CONTOUR	86.00	EXISTING MINOR CONTOUR	86.25
PROPOSED FINAL CAP CONTOUR	98.00	EMBANKMENT	

- NOTES**
1. FIGURED DIMENSIONS ONLY TO BE TAKEN FROM THIS DRAWING
  2. ALL DRAWINGS TO BE CHECKED BY THE CONTRACTOR ON SITE
  3. ENGINEER TO BE INFORMED BY THE CONTRACTOR OF ANY DISCREPANCIES BEFORE ANY WORK COMMENCES
  4. ALL LEVELS SHOWN RELATE TO ORDNANCE SURVEY DATUM AT MALIN HEAD

Issue	Date	Description	By	Chkd.
B	04-06-08	ISSUED FOR LICENCE REVIEW	MN	PCM
A	11-04-08	ISSUED FOR PLANNING	MN	PCM

Client:  
**BORD NA MÓNA**

Project:  
**INTENSIFICATION AND EXTENSION TO DREHID WASTE MANAGEMENT FACILITY**

Title:  
**FINAL RESTORATION LEVELS**

Scale @ A3: **1:4,000**

Prepared by: **M. Nolan**      Checked: **P. O'Neill**      Date: **April 2008**

Project Director: **D. Grehan**

**TOBIN**  
 Partick J. Tobin & Co. Ltd.  
 Consulting, Civil and Structural Engineers,  
 Block 16, Hillcrest Industrial Estate,  
 Ballybrannigan, Dublin 4.  
 Tel: +353 (0)1 4030406  
 Fax: +353 (0)1 4030409  
 e-mail: info@tobin.ie  
 www.tobin.ie

Drawing No.: **3369-2436**      Issued: **B**



