

Proposed Fingal Landfill Bedrock Geology and Rock Level (mod) Profile

OH Doc No: 7
 Rec'd From: KEVIN COLLETT
 Date Rec'd: 4/3/08
 5.45 PM

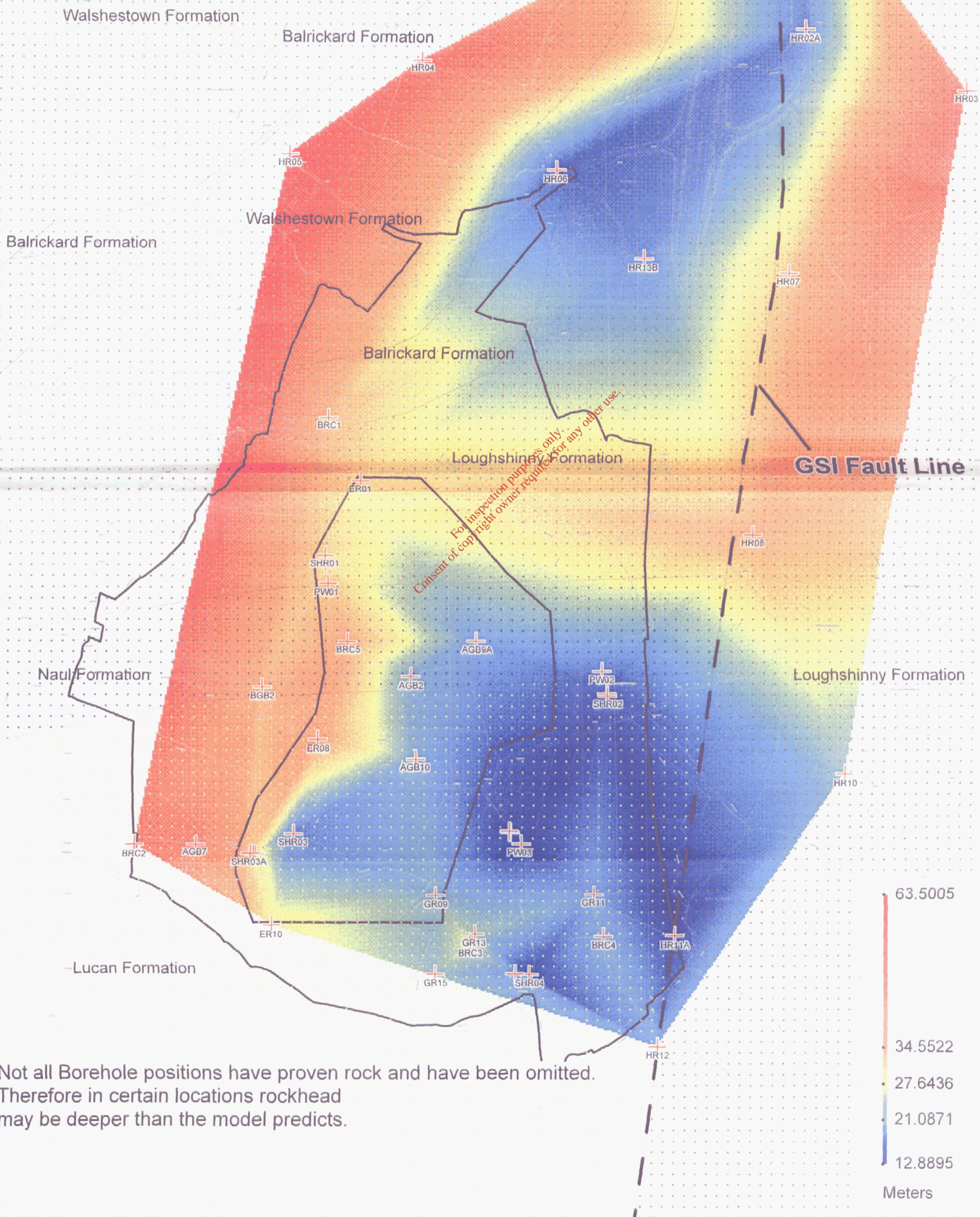

Not all Borehole positions have proven rock and have been omitted.
 Therefore in certain locations rockhead
 may be deeper than the model predicts.



OH Doc No: 7
 Rec'd From: KEVIN CULLEN
 Date Rec'd: 4/3/08
 5:45 PM

Proposed Fingal Landfill

Extent of Gravel Deposits underlying low-permeability Superficial Deposits (overlying rockhead)



Areas of NO GRAVEL

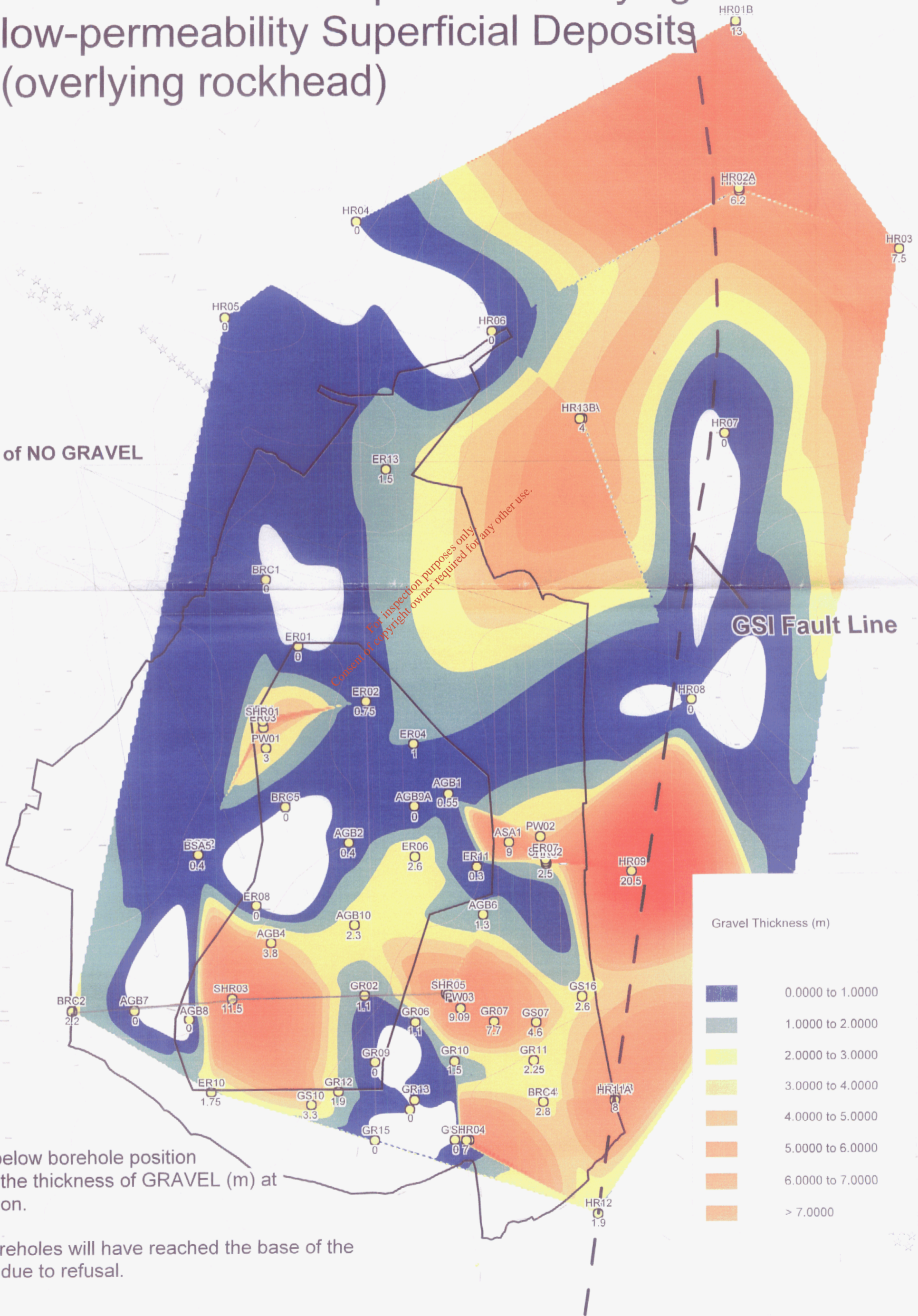

Number below borehole position
 Indicates the thickness of GRAVEL (m) at
 that location.

Not all boreholes will have reached the base of the
 GRAVEL due to refusal.