

TABLE OF CONTENTS

Tab 1	Section A	Non-Technical Summary
Tab 2	Section B	General
Tab 3	Section C	Infrastructure & Operation
Tab 4	Section D	Discharges to the Aquatic Environment
Tab 5	Section E	Monitoring
Tab 6	Section F	Existing Environment & Impact of the Discharge(s)
Tab 7	Section G	Programmes of Improvements
Tab 8	Section H	Declaration
Tab 9	Section I	Joint Declaration

For inspection purposes only.
Consent of copyright owner required for any other use.

Section A

Non-Technical Summary

*For inspection purposes only.
Consent of copyright owner required for any other use.*

SECTION A: NON-TECHNICAL SUMMARY

Advice on completing this section is provided in the accompanying Guidance Note.

A non-technical summary of the application is to be included here. The summary should identify all environmental impacts of significance associated with the discharge of waste water associated with the waste water works. This description should also indicate the hours during which the waste water works is supervised or manned and days per week of this supervision.

The following information must be included in the non-technical summary:

A description of:

- the waste water works and the activities carried out therein,
- the sources of emissions from the waste water works,
- the nature and quantities of foreseeable emissions from the waste water works into the receiving aqueous environment as well as identification of significant effects of the emissions on the environment,
- the proposed technology and other techniques for preventing or, where this is not possible, reducing emissions from the waste water works,
- further measures planned to comply with the general principle of the basic obligations of the operator, i.e., that no significant pollution is caused;
- measures planned to monitor emissions into the environment.

Supporting information should form **Attachment N° A.1**

For inspection purposes only.
Consent of copyright owner required for any other use.

A Description of the Waste Water Works and the Activities Carried Out Therein

Monaghan Town Collection system is currently divided into three main systems; the drainage system servicing the Knockaconny area, the main urban area which drains to the Old Cross Pumping Station and the area around the Cathedral and Pound Hill which gravitate directly to the existing wastewater treatment plant. The existing wastewater treatment plant at Tirkeenan was extended and significantly refurbished in 1994.

In general terms the central parts of the town are fully combined with the more recent developments around the town being separately drained. The foul/combined sewerage system includes a main trunk sewer which runs west to east along the Old Ulster Canal route before entering the Old Cross Square Pumping Station from where it is pumped to the wastewater treatment works at Tirkeenan. This sewer is relieved by a number of combined sewer overflows, which discharge to the Shambles River. Topographical considerations dictate that flows from most areas of the catchment are pumped into the main drainage system. Main pumping stations that serve the sewer network are:

- Old Cross Pumping Station
- Scotstown Road Pumping Station
- Old Armagh Road Pumping Station

The Monaghan wastewater treatment plant (WWTW) is located at Annahagh Lane, Tirkeenan and has a nominal design capacity to treat flows from a population equivalent (PE) of 55,000.

The difference between the population of Monaghan (some 6,250 people including environs) and the loads referred to above is accounted for by discharges from industry, commercial premises, shops, schools and other sources, excluding dwellings, which are collectively referred to as non-domestic discharges.

The treatment plant treats all flows that arrive at the works to secondary standards in accordance with the Urban Waste Water Directive 1994 as shown in the following table:

Parameter	Effluent Limit
BOD	25 mg/l
COD	125 mg/l
Suspended Solids	35 mg/l
Phosphate	2 mg/l

Table 1 – Effluent Discharge Limits

The existing WWTW were last upgraded in 1994. This work included provision of new inlet works, primary settling tanks, aeration tanks, final settling tanks, stormwater tank and sludge handling facilities.

In order to cope with flows above 4 DWF storm storage has been provided at the WWTW. The volume of storm storage at the WWTW is approximately 2,270m³. In the event that the storm water holding tank is filled and the storm continues, the storm water tanks are operated as a pre-clarification tank without sludge removal. The overflow from the storm water storage tank has an emergency overflow to the Shambles River.

The flow is split after the wastewater passes through the new inlet works. A maximum of 1,365m³/day is diverted to the existing wastewater treatment stream. The remaining balance is directed to the new treatment system. The existing stream has an Imhoff tank and percolation filters. The new stream has preliminary settling tanks, aeration phase and final settling tanks.

Sludge is wasted separately from each stream to a common sludge thickeners, sludge stabilisation and common dewatering plant.

A summary of the treatment process is presented below:

Inlet works	2 No. vertical drum screens, 2 No. screw compactors and 1 No. standard grit classifier and flow measurement.	
	EXISTING STREAM	NEW STREAM
Biological Treatment	1 No. Imhoff tank.	- 2 No. preliminary settling tanks with half bridge sludge scraper. - 2 No. aeration tanks with fine bubble disc aeration
Phosphorus Removal	Ferric Sulphate dosing	
Secondary Treatment	4 No. 24m diameter percolation filters Sludge settled within the settlement tanks is withdrawn by gravity from each central sludge hopper to the return sludge pump sump. Surplus Activated Sludge (SAS) is pumped by 2 No. pumps (Duty/Standby) from the pump sump to the sludge blend/holding tank. Return Activated Sludge (RAS) is pumped 2 No. pumps (Duty/Standby) from the pump sump and is mixed with the incoming influent.	2 No. 29m diameter final settlement tanks with half bridge sludge scraper.
Sludge Treatment	- 2 No. Sludge Thickener, 5m and 10m diameter - 1 No. Sludge Stabilisation tank, 19m diameter - 1 No. Sludge Belt Presses with 6 No. sludge transfer pumps and poly make-up unit with dosing pumps.	
Effluent Discharge	1 No. 800mm gravity outfall pipe to Shambles River.	

Ancillary equipment at the WWTP also includes the following:

- Odour Treatment Unit with 2 No extractor fans.
- SCADA system covering all the plant including sludge treatment process.
- Main Distribution Boards are equipped with a connection to a mobile generator, to be used in case of a power failure.
- Buildings - Inlet and sludge building, electricity transformer building, laboratory and control room building with fire alarm and security alarm systems.

The Monaghan WWTP is currently operated by a Monaghan County Council. The plant is manned during the working week 8.00am - 5.30pm (Monday - Friday) by a plant manager and 2 No. operators. During out of hours the SCADA system will send alarms to a mobile phone of the person on standby.

The Sources of Emissions from the Waste Water Works

The pollution load for the Monaghan agglomeration arises from the following areas:

- The local Population
- The local Industries
- Schools
- Commercial premises like shops and pubs

The pollution load from these sources varies with daily, weekly and seasonal producers of effluent. The sewage from all industries is collected via the public sewer and treated in conjunction with domestic waste at the waste water treatment plant.

The nature and quantities of foreseeable emissions from the waste water works into the receiving aqueous environment as well as identification of significant effects of the emissions on the environment.

The final effluent is discharged into the Shambles River. At this moment the WWTW discharges approximately @m³/d to the river.

Environmental Impacts

Planning for the Monaghan WWTP predates the requirements of an Environmental Impact Statement. An Environmental Impact Statement was not carried out for the Expansion and Upgrading of Monaghan Wastewater Treatment Plant.

It is necessary to consider that the effluent quality meets the requirements stated in the Urban Waste Water Directive 1991.

The Proposed Technology and Other Techniques for Preventing or, Where This Is Not Possible, Reducing Emissions from the Waste Water Works

Technologies

In the WWTW at Monaghan a sufficient number of standby pumps, fans, etc. is provided in order to ensure continuation of the wastewater and sludge treatment and to comply with all environmental standards in case of equipment failures or breakdowns. Standby equipment is installed, ready for take over, or available in stock on site.

Standby diesel generators or generator sockets in control panels are provided to enable the plant to operate during mains electric power failure thereby preventing untreated emissions from entering the receiving aqueous environment.

Techniques

A Performance Management System (PMS) being implemented at the Monaghan Wastewater Treatment Plant. This Performance Management System is developed by the Water Services National Training Group (WSNTG). The PMS provides a uniform approach to dealing with all relevant performance management issues, including Independent Compliance Audits, Management of Change, Dispute Resolution, Public Relations, Emergency Procedures and Reporting Procedures.

Monaghan County Council will perform the Operation of the WWTP in accordance with the Performance Management System and maintains the design performance capability of the existing treatment plant.

Further measures planned to comply with the general principle of the basic obligations of the operator, i.e., that no significant pollution is caused

Prevention of pollution

Any alteration upgrading of the existing infrastructure undertaken by Monaghan County Council shall not increase the potential to cause pollution in the environment. In particular any alterations to the wastewater treatment plant will be designed to enable any operator of the facility to prevent pollution of the environment by the following potential contaminants:

- Surface water run-off
- Spillages
- Solid Waste

Toxic Substances

Monaghan County Council shall ensure that any modification or alterations to the plant do not increase the impact by any toxic substances. All chemicals and dangerous substances must be stored safely at all times and all appropriate safety measures must be taken to ensure against leakage and spillage in accordance with the relevant Health and Safety Legislation.

Measures planned to monitor emissions into the environment

The current operators use a paper template for sampling and analysis of the incoming raw sewage, outgoing effluent, sludge and other by products such as screenings. Sampling Procedures are in place and Sampling Schedules are available to monitor the emissions to the environment.

Monaghan is in the process of implementing the PMS as a template, procedures and procedures for sampling and analysis. This system is expected to be operational in January 2008. Sampling procedures will be in accordance with the PMS and applicable Irish and EU Regulations.

Regular independent laboratory analysis is undertaken to monitor compliance with the requirements. Samples are taken at the same well defined point at the inlet and outlet of the treatment works. The sample is stored in a refrigerator to minimize degradation between collection and analysis.

The sampling of the statutory samples is in accordance with the following procedures:

- All samples are representative of the appropriate stream.
- Samples are fixed, stored and handled as per standard methods. Analysis of the samples are undertaken within 24 hours and reported to Monaghan County Council within 48 hours. Exceptions are BOD, metals and pathogen, which are reported within 7 days.

The monitoring and recording of the status of all parameters appropriate to proper control and operation of the plant is carried out.

Attachment No. A.1
Supporting Information

For inspection purposes only.
Consent of copyright owner required for any other use.

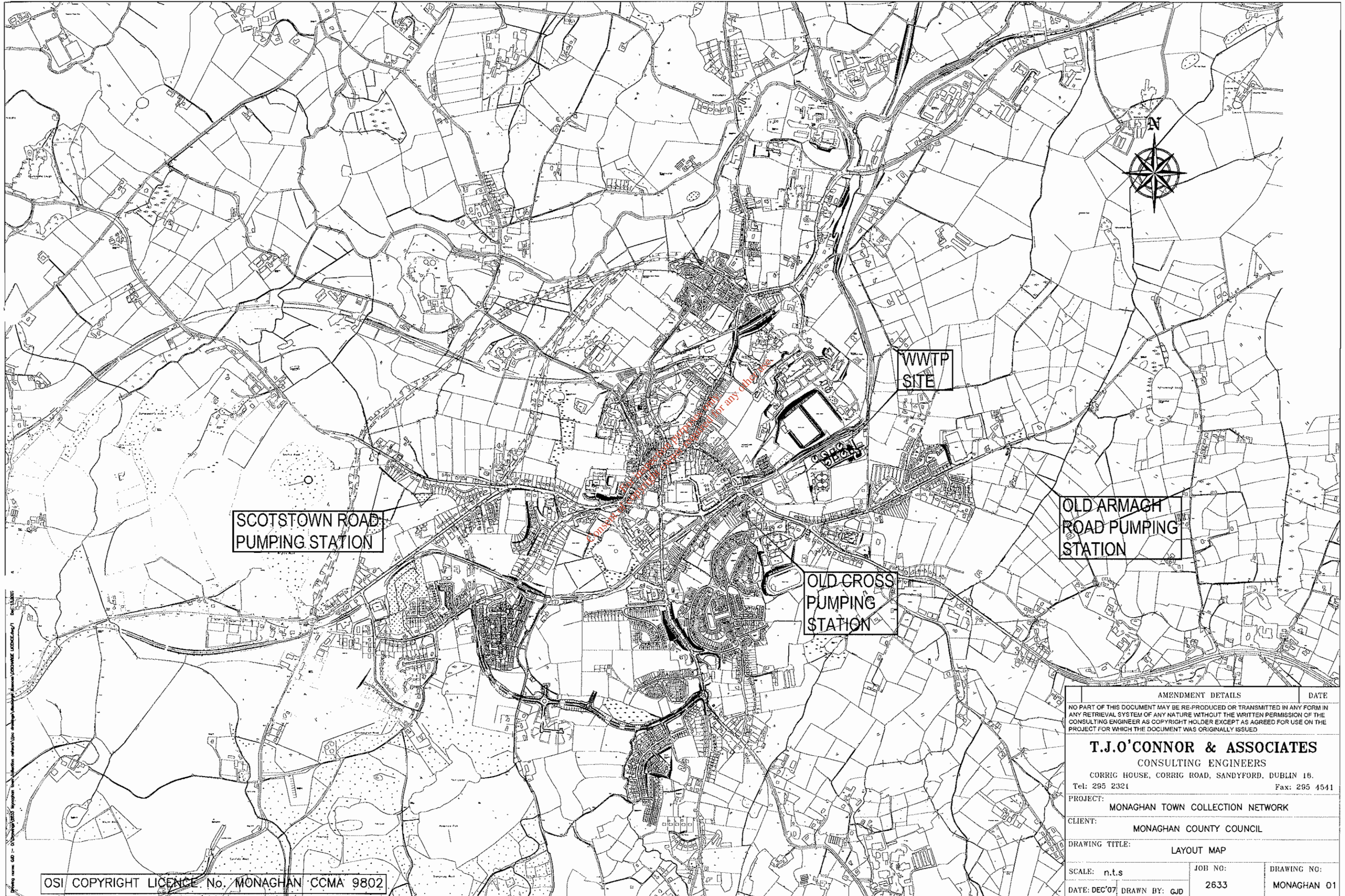

SCOTSTOWN ROAD
PUMPING STATION

WWTP
SITE

OLD ARMAGH
ROAD PUMPING
STATION

OLD GROSS
PUMPING
STATION



Copyright reserved by any client

AMENDMENT DETAILS		DATE
<small>NO PART OF THIS DOCUMENT MAY BE REPRODUCED OR TRANSMITTED IN ANY FORM IN ANY RETRIEVAL SYSTEM OF ANY NATURE WITHOUT THE WRITTEN PERMISSION OF THE CONSULTING ENGINEER AS COPYRIGHT HOLDER EXCEPT AS AGREED FOR USE ON THE PROJECT FOR WHICH THE DOCUMENT WAS ORIGINALLY ISSUED</small>		
T.J.O'CONNOR & ASSOCIATES CONSULTING ENGINEERS CORRIG HOUSE, CORRIG ROAD, SANDYFORD, DUBLIN 18. Tel: 295 2321 Fax: 295 4541		
PROJECT:		MONAGHAN TOWN COLLECTION NETWORK
CLIENT:		MONAGHAN COUNTY COUNCIL
DRAWING TITLE:		LAYOUT MAP
SCALE: n.t.s	JOB NO:	DRAWING NO:
DATE: DEC'07	DRAWN BY: GJD	2633
		MONAGHAN 01

OSI COPYRIGHT LICENCE No. MONAGHAN CCMA 9802

Section B

General

*For inspection purposes only.
Consent of copyright owner required for any other use.*

SECTION B: GENERAL

Advice on completing this section is provided in the accompanying Guidance Note.

B.1 Applicant's Details*

Name and Address for Correspondence

Only application documentation submitted by the applicant and by the nominated person will be deemed to have come from the applicant.

Provide a drawing detailing the agglomeration to which the licence application relates. It should have the boundary of the agglomeration to which the licence application relates clearly marked in red ink.

Name**:	Gearoid McCarthy
Address:	Monaghan County Council, Water Services
	County Offices
	The Glen
	Monaghan
Tel:	047 30537
Fax:	047 82739
e-mail:	GMcCarthy@monaghancoco.ie

*This should be the name of the water services authority in whose ownership or control the waste water works is vested.

**Where an application is being submitted on behalf of more than one water services authority the details provided in Section B.1 shall be that of the lead water services authority.

Name*:	T.J. O'Connor & Associates
Address:	Corrig House
	Corrig Road
	Sandyford
	Dublin 18
Tel:	01 - 295 2321
Fax:	01 - 295 4541
e-mail:	LClear@tjoc.iol.ie

*This should be the name of person nominated by the water services authority for the purposes of the application.

Co-Applicant's Details

Name*:	not applicable
Address:	
Tel:	
Fax:	
e-mail:	

*This should be the name of a water services authority, other than the lead authority, where multiple authorities are the subject of a waste water discharge (authorisation) licence application.

Design, Build & Operate Contractor Details

Name*:	not applicable
Address:	
Tel:	
Fax:	
e-mail:	

*Where a design, build & operate contract is in place for the waste water works, or any part thereof, the details of the contractor should be provided.

Attachment B.1 should contain appropriately scaled drawings / maps ($\leq A3$) of the agglomeration served by the waste water works showing the boundary clearly marked in red ink. These drawings / maps should also be provided as geo-referenced digital drawing files (e.g., ESRI Shapefile, MapInfo Tab, AutoCAD or other upon agreement) in Irish National Grid Projection. These drawings should be provided to the Agency on a separate CD-Rom containing sections B.2, B.3, B.4, B.5, C.1, D.2, E.3 and F.2.

Attachment included	Yes	No
	✓	

B.2 Location of Associated Waste Water Treatment Plant(s)

Give the location of the waste water treatment plant associated with the waste water works, if such a plant or plants exists.

Name*:	Eugene Farmer
Address:	Monaghan Wastewater Treatment Plant
	Tirkeenan
	Monaghan
Grid ref (6E, 6N)	E: 267852 N: 333697
Level of Treatment	Secondary
Primary Telephone:	047 - 84067
Fax:	-
e-mail:	efarmer@monaghancoco.ie

*This should be the name of the person responsible for the supervision of the waste water treatment plant.

Attachment B.2 should contain appropriately scaled drawings / maps ($\leq A3$) of the site boundary and overall site plan, including labelled discharge, monitoring and sampling points. These drawings / maps should also be provided as geo-referenced digital drawing files (e.g., ESRI Shapefile, MapInfo Tab, AutoCAD or other upon agreement) in Irish National Grid Projection. These drawings should be provided to the Agency on a separate CD-Rom containing sections B.1, B.3, B.4, B.5, C.1, D.2, E.3 and F.2.

Attachment included	Yes	No
	✓	

B.3 Location of Primary Discharge Point

Give the location of the primary discharge point, as defined in the Waste Water Discharge (Authorisation) Regulation, associated with the waste water works.

Type of Discharge	Ø800mm Outfall pipe
Unique Point Code	SW1
Location	Monaghan WWTW, Tirkeenan, Monaghan
Grid ref (6E, 6N)	E: 268048 N: 333859

Attachment B.3 should contain appropriately scaled drawings / maps ($\leq A3$) of the discharge point, including labelled monitoring and sampling points associated with the discharge point. These drawings / maps should also be provided as geo-referenced digital drawing files (e.g. ESRI Shapefile, MapInfo Tab, AutoCAD or other upon agreement) in Irish National Grid Projection. This data should be provided to the Agency on a separate CD-Rom containing the drawings and tabular data requested in sections B.1, B.2, B.4, B.5, C.1, D.2, E.3 and F.2.

Attachment included	Yes	No
	✓	

B.4 Location of Secondary Discharge Point(s)

Give the location of **all** secondary discharge point(s) associated with the waste water works. Please refer to Guidance Note for information on Secondary discharge points.

Type of Discharge	Ø800mm Outfall pipe
Unique Point Code	SW2
Location	Monaghan WWTW, Tirkeenan, Monaghan
Grid ref (6E, 6N)	E: 267845 N: 333776

Type of Discharge	Ø@@mm Emergency Overflow
Unique Point Code	SW3
Location	Old Cross Square PS, Monaghan
Grid ref (6E, 6N)	E: 267405 N: 333531

Attachment B.4 should contain appropriately scaled drawings / maps ($\leq A3$) of the discharge point(s), including labelled monitoring and sampling points associated with the discharge point(s). These drawings / maps should also be provided as geo-referenced digital drawing files (e.g. ESRI Shapefile, MapInfo Tab, AutoCAD or other upon agreement) in Irish National Grid Projection. This data should be provided to the Agency on a separate CD-Rom containing sections B.1, B.2, B.3, B.5, C.1, D.2, E.3 and F.2.

Attachment included	Yes	No
		✓

B.5 Location of Storm Water Overflow Point(s)

Give the location of **all** storm water overflow point(s) associated with the waste water works.

Type of Discharge	Combined Sewer Overflow	
Unique Point Code	SW4	
Location	Old Cross Square	
Grid ref (6E, 6N)	E: 267536	N: 333637

Type of Discharge	Combined Sewer Overflow	
Unique Point Code	SW5	
Location	Dawson Street	
Grid ref (6E, 6N)	E: 267123	N: 333596

Type of Discharge	Combined Sewer Overflow	
Unique Point Code	SW6	
Location	Park Street	
Grid ref (6E, 6N)	E: 266996	N: 333605

Type of Discharge	Combined Sewer Overflow	
Unique Point Code	SW7	
Location	Market Road	
Grid ref (6E, 6N)	E: 267045	N: 333500

Type of Discharge	Combined Sewer Overflow	
Unique Point Code	SW8	
Location	Coothill Road	
Grid ref (6E, 6N)	E: 267324	N: 332645

Attachment B.5 should contain appropriately scaled drawings / maps ($\leq A3$) of storm water overflow point(s) associated with the waste water works, including labelled monitoring and sampling points associated with the discharge point(s). These drawings / maps should also be provided as geo-referenced digital drawing files (e.g. ESRI Shapefile, MapInfo Tab, AutoCAD or other upon agreement) in Irish National Grid Projection. This data should be provided to the Agency on a separate CD-Rom containing sections B.1, B.2, B.3, B.4, C.1, D.2, E.3 and F.2.

Attachment included	Yes	No
	✓	

B.6 Planning Authority

Give the name of the planning authority, or authorities, in whose functional area the discharge or discharges take place or are proposed to take place.

Name:	Monaghan County Council
Address:	Planning Section
	County Offices
	The Glen
	Monaghan
Tel:	047 - 30500
Fax:	047 - 82739
e-mail:	planning@monaghancoco.ie

Planning Permission relating to the waste water works which is the subject of this application:- (tick as appropriate)

<i>has been obtained</i>	✓	<i>is being processed</i>	
<i>is not yet applied for</i>		<i>is not required</i>	

Local Authority Planning File Reference N^o:	not known
---	-----------

Attachment B.6 should contain *the most recent* planning permission, including a copy of *all* conditions, and where an EIS was required, copies of any such EIS and any certification associated with the EIS, should also be enclosed. Where planning permission is not required for the development, provide reasons, relevant correspondence, etc.

Attachment included	Yes	No
		✓

File containing planning permission has been requested from Monaghan Town Council and will follow.

B.7 Other Authorities

B.7 (i) Shannon Free Airport Development Company (SFADCo.) area

Not applicable

The applicant should tick the appropriate box below to identify whether the discharge or discharges are located within the Shannon Free Airport Development Company (SFADCo.) area.

Attachment B.7(i) should contain details of any or all discharges located within the SFADCo. area.

Within the SFADCo Area	Yes	No
		✓

B.7 (ii) Health Services Executive Region

The applicant should indicate the **Health Services Executive Region** where the discharge or discharges are or will be located.

Name:	Health Service Executive
Address:	Regional Health Office, HSE Dublin and North East
	Dublin Road
	Kells, Co. Meath
Tel:	046 - 9280621
Fax:	046 - 9241784
e-mail:	rhodublinnortheast@mail.e.hse.ie

B.7 (iii) Other Relevant Local Authorities

Regulation 13 of the Waste Water Discharge (Authorisation) Regulations, 2007 requires all applicants, not being the local authority in whose functional area the relevant waste water discharge or discharges, to which the relevant application relates, takes place or is to take place, to notify the relevant local authority of the said application.

Name:	Monaghan Town Council, Town Hall
Address:	1 Dublin Street
	Monaghan
	Co. Monaghan
Tel:	047-82600
Fax:	047-84549
e-mail:	clerk@monaghantc.ie

Relevant Authority Notified	Yes	No
	✓	

Attachment B.7(ii) should contain a copy of the notice issued to the relevant local authority.

Attachment included	Yes	No
	✓	

B.8 Notices and Advertisements

Regulations 10 and 11 of the Waste Water Discharge (Authorisation) Regulations, 2007 require all applicants to advertise the application in a newspaper and by way of a site notice. See *Guidance Note*.

Attachment B.8 should contain a copy of the site notice and an appropriately scaled drawing (≤A3) showing its location. **The original application must include the original page of the newspaper in which the advertisement was placed.** The relevant page of the newspaper containing the advertisement should be included with the original and two copies of the application.

Attachment included	Yes	No
	✓	

B.9 (i) Population Equivalent of Agglomeration

TABLE B.9.1 POPULATION EQUIVALENT OF AGGLOMERATION

The population equivalent (p.e.) of the agglomeration to be, or being, served by the waste water works should be provided and the period in which the population equivalent data was compiled should be indicated.

Population Equivalent	30,000
Data Compiled (Year)	2006
Method	Flow and load figures from WWTP

B.9 (ii) FEES

State the relevant Class of waste water discharge as per Column 1 of the Second Schedule, and the appropriate fee as per Columns 2 or 3 of the Third Schedule of the Waste Water Discharges (Authorisation) Regulations 2007, S.I. No. 684 of 2007.

Class of waste water discharge	Fee (in €)
	€ 30,000.-

Appropriate Fee Included	Yes	No
		✓

B.10 Capital Investment Programme

State whether a programme of works has been prioritised for the development of infrastructure to appropriately collect, convey, treat and discharge waste water from the relevant agglomeration. If a programme of works has been prioritised provide details on funding, (local or national), allocated to the capital project. Provide details on the extent and type of work to be undertaken and the likely timeframes for this work to be completed.

Attachment B.10 should contain the most recent development programme, including a copy of any approved funding for the project and a timeframe for the completion of the necessary works to take place.

Attachment included	Yes	No
	✓	

B.11 Significant Correspondence

Not applicable

Provide a summary of any correspondence resulting from a Section 63 notice issued by the Agency in relation to the waste water works under the Environmental Protection Agency Acts, 1992 and 2003, as amended by Section 13 of Protection of the Environment Act, 2003.

Attachment B.11 should contain a summary of any relevant correspondence issued in relation to a Section 63 notice.

Attachment included	Yes	No
		✓

B.12 Foreshore Act Licences.

Not applicable

Provide a copy of the most recent Foreshore Act licence issued in relation to discharges from the waste water works issued under the Foreshore Act 1933.

Attachment B.12 should contain the most recent licence issued under the Foreshore Act 1933, including a copy of **all** conditions attached to the licence and any monitoring returns for the previous 12-month period, if applicable.

Attachment included	Yes	No
		✓

For inspection purposes only
Consent of copyright owner required for any other use

Attachment No. B.1

Drawing of the agglomeration served by the waste water works showing the boundary.

*For inspection purposes only.
Consent of copyright owner required for any other use.*



AMENDMENT DETAILS		DATE
NO PART OF THIS DOCUMENT MAY BE RE-PRODUCED OR TRANSMITTED IN ANY FORM IN ANY RETRIEVAL SYSTEM OF ANY NATURE WITHOUT THE WRITTEN PERMISSION OF THE CONSULTING ENGINEER AS COPYRIGHT HOLDER EXCEPT AS AGREED FOR USE ON THE PROJECT FOR WHICH THE DOCUMENT WAS ORIGINALLY ISSUED		
T.J.O'CONNOR & ASSOCIATES		
CONSULTING ENGINEERS		
CORRIG HOUSE, CORRIG ROAD, SANDYFORD, DUBLIN 18.		
Tel: 295 2321		Fax: 295 4541
PROJECT: MONAGHAN TOWN COLLECTION NETWORK		
CLIENT: MONAGHAN COUNTY COUNCIL		
DRAWING TITLE: AGGLOMERATION MAP		
SCALE: n.t.s	JOB NO: 2633	DRAWING NO: MONAGHAN 03
DATE: DEC'07 DRAWN BY: GJD		

Attachment No. B.2

Drawings of the site boundary and overall site plan, including labelled discharge, monitoring and sampling points.

*For inspection purposes only.
Consent of copyright owner required for any other use.*

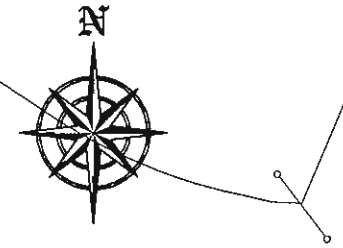
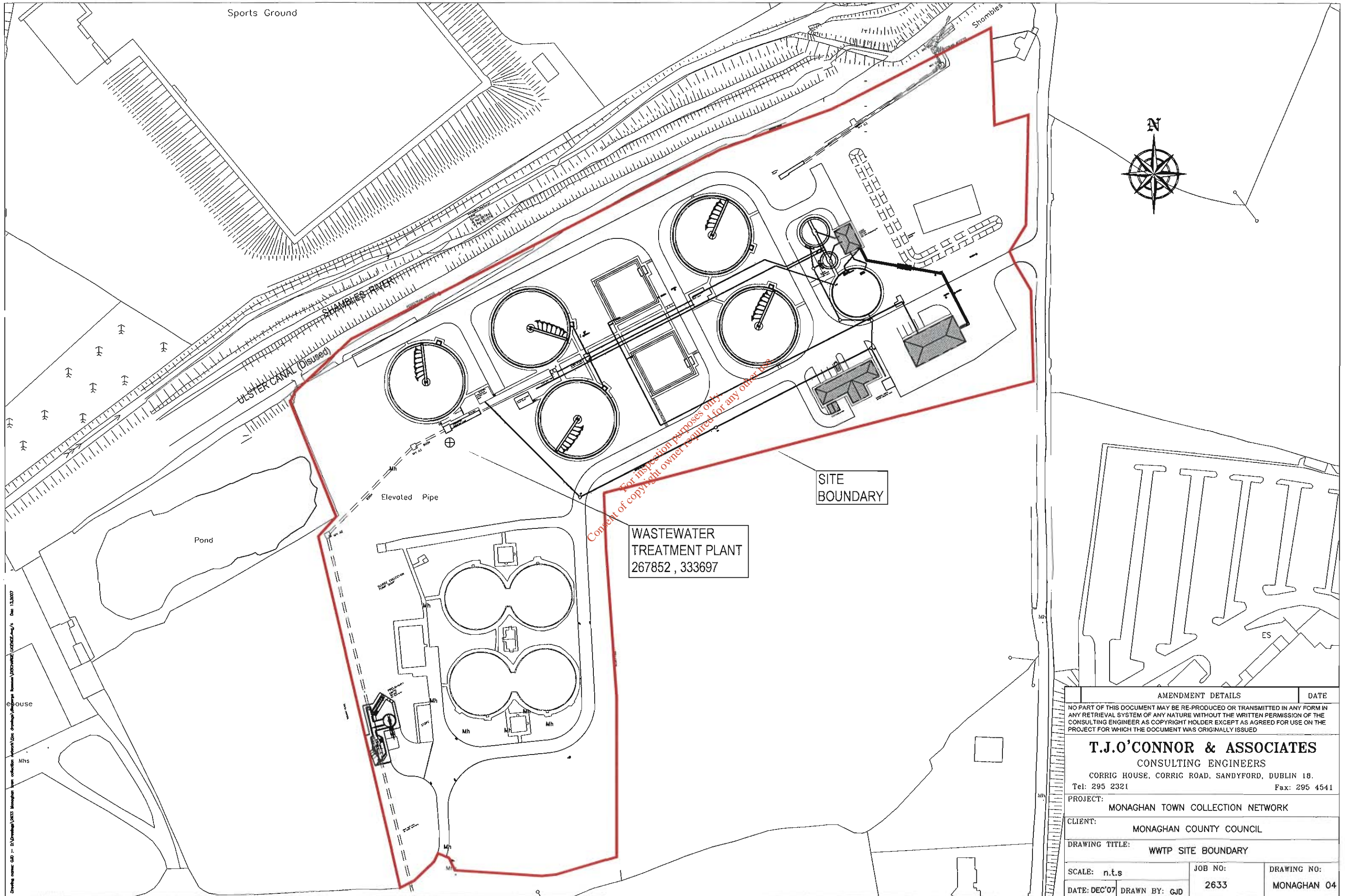

AMENDMENT DETAILS		DATE
NO PART OF THIS DOCUMENT MAY BE RE-PRODUCED OR TRANSMITTED IN ANY FORM IN ANY RETRIEVAL SYSTEM OF ANY NATURE WITHOUT THE WRITTEN PERMISSION OF THE CONSULTING ENGINEER AS COPYRIGHT HOLDER EXCEPT AS AGREED FOR USE ON THE PROJECT FOR WHICH THE DOCUMENT WAS ORIGINALLY ISSUED		
T.J.O'CONNOR & ASSOCIATES		
CONSULTING ENGINEERS		
CORRIG HOUSE, CORRIG ROAD, SANDYFORD, DUBLIN 18.		
Tel: 295 2321		Fax: 295 4541
PROJECT: MONAGHAN TOWN COLLECTION NETWORK		
CLIENT: MONAGHAN COUNTY COUNCIL		
DRAWING TITLE: WWTP SITE BOUNDARY		
SCALE: n.t.s	JOB NO: 2633	DRAWING NO: MONAGHAN 04
DATE: DEC'07	DRAWN BY: GJD	

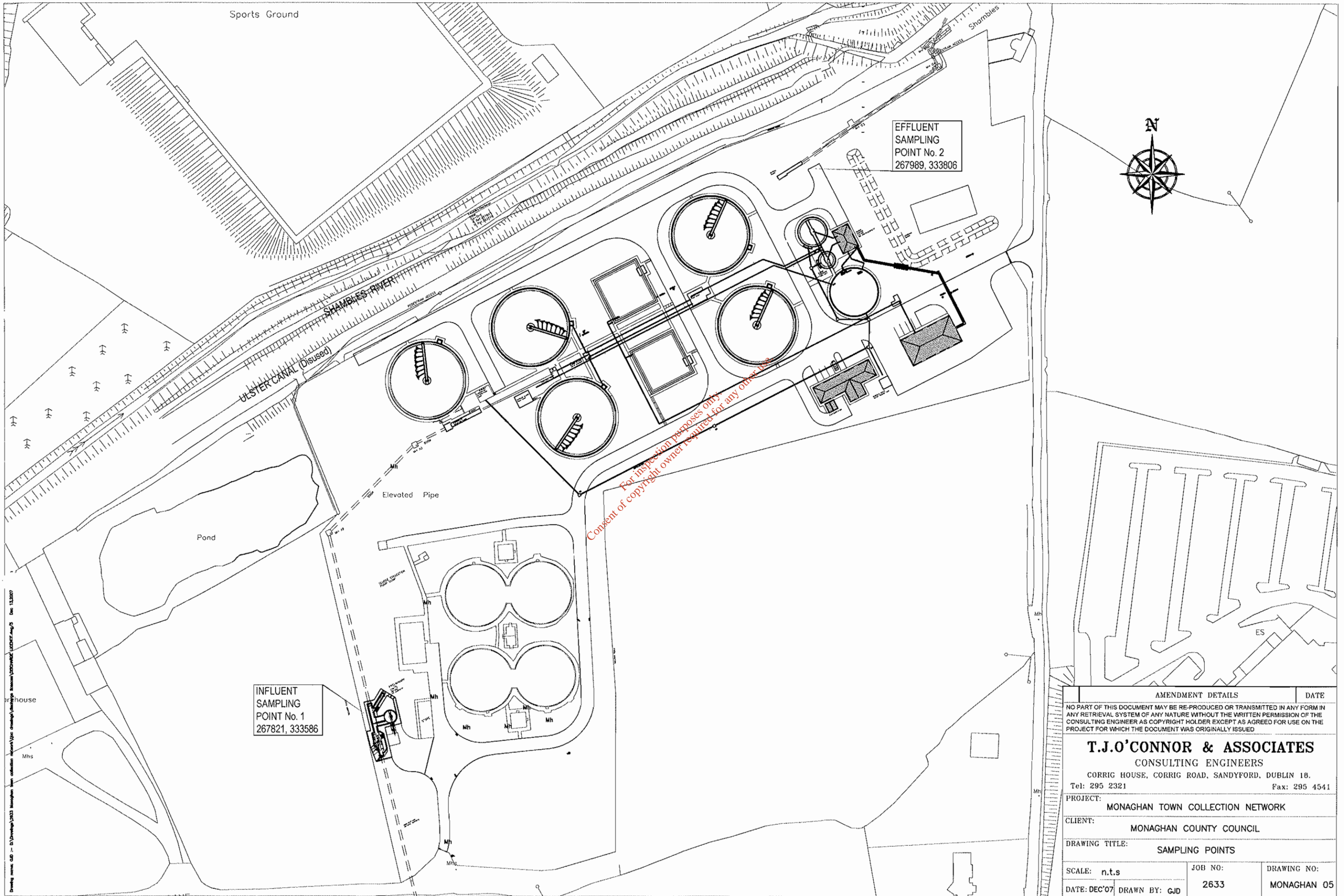

For inspection purposes only
Consent of copyright owner required for any other use

AMENDMENT DETAILS		DATE
<small>NO PART OF THIS DOCUMENT MAY BE RE-PRODUCED OR TRANSMITTED IN ANY FORM IN ANY RETRIEVAL SYSTEM OF ANY NATURE WITHOUT THE WRITTEN PERMISSION OF THE CONSULTING ENGINEER AS COPYRIGHT HOLDER EXCEPT AS AGREED FOR USE ON THE PROJECT FOR WHICH THE DOCUMENT WAS ORIGINALLY ISSUED</small>		
T.J.O'CONNOR & ASSOCIATES CONSULTING ENGINEERS CORRIG HOUSE, CORRIG ROAD, SANDYFORD, DUBLIN 18. Tel: 295 2321 Fax: 295 4541		
PROJECT: MONAGHAN TOWN COLLECTION NETWORK		
CLIENT: MONAGHAN COUNTY COUNCIL		
DRAWING TITLE: SAMPLING POINTS		
SCALE: n.t.s	JOB NO: 2633	DRAWING NO: MONAGHAN 05
DATE: DEC'07	DRAWN BY: GJD	

Drawing name: C:\Documents\2003 Monaghan\2633 Monaghan\2633 Monaghan.dwg Date: 13/12/07

Attachment No. B.3

Drawings of the primary discharge point, including labelled monitoring and sampling points associated with the discharge point.

*For inspection purposes only.
Consent of copyright owner required for any other use.*

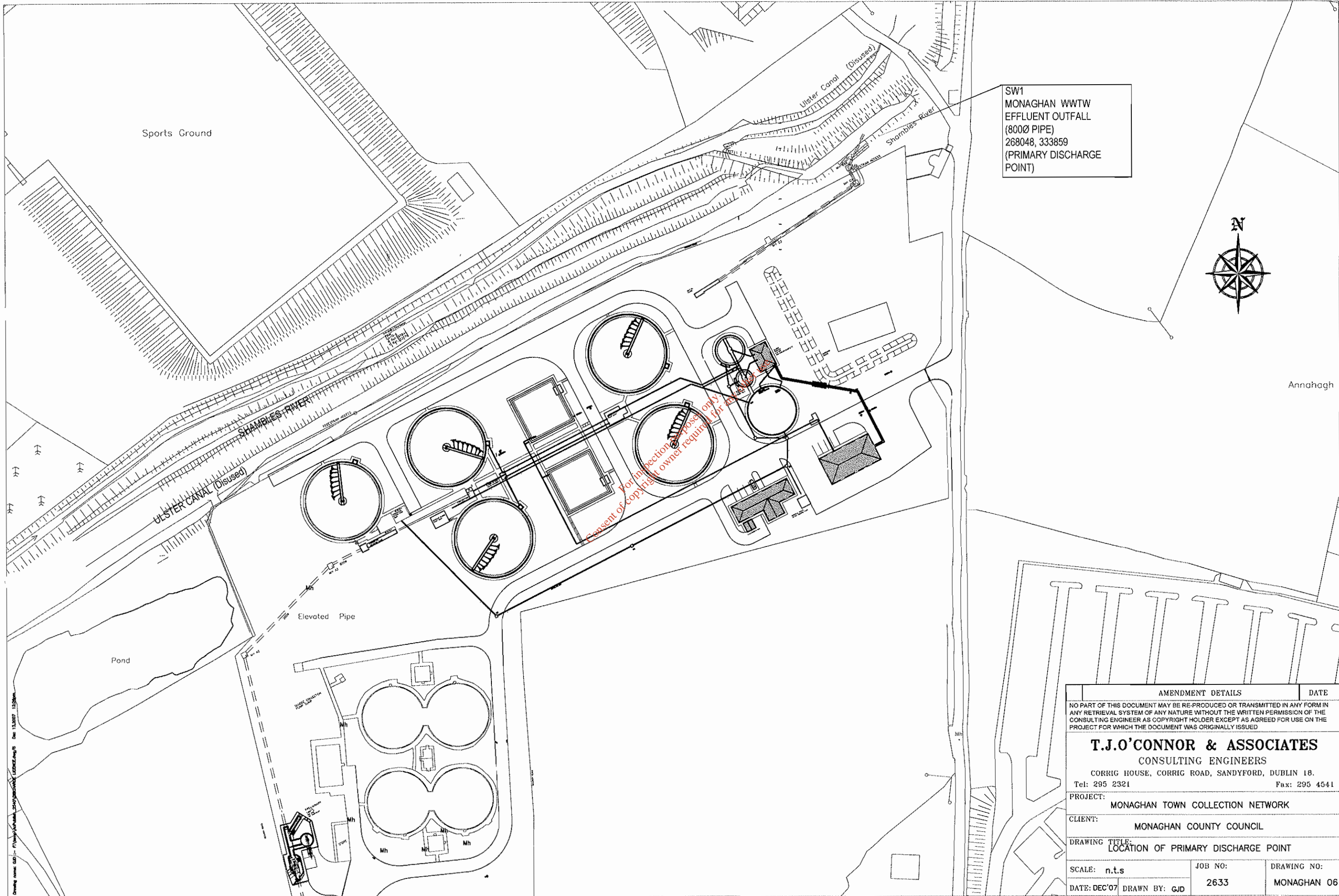

SW1
 MONAGHAN WWTW
 EFFLUENT OUTFALL
 (800Ø PIPE)
 268048, 333859
 (PRIMARY DISCHARGE
 POINT)



Annahagh

Drawing name: GJD - (F:\monaghan\2007\2633\2633.dwg) Date: 13/08/07 15:26:00

AMENDMENT DETAILS		DATE
NO PART OF THIS DOCUMENT MAY BE RE-PRODUCED OR TRANSMITTED IN ANY FORM IN ANY RETRIEVAL SYSTEM OF ANY NATURE WITHOUT THE WRITTEN PERMISSION OF THE CONSULTING ENGINEER AS COPYRIGHT HOLDER EXCEPT AS AGREED FOR USE ON THE PROJECT FOR WHICH THE DOCUMENT WAS ORIGINALLY ISSUED		
T.J.O'CONNOR & ASSOCIATES		
CONSULTING ENGINEERS		
CORRIG HOUSE, CORRIG ROAD, SANDYFORD, DUBLIN 18.		
Tel: 295 2321		Fax: 295 4541
PROJECT: MONAGHAN TOWN COLLECTION NETWORK		
CLIENT: MONAGHAN COUNTY COUNCIL		
DRAWING TITLE: LOCATION OF PRIMARY DISCHARGE POINT		
SCALE: n.t.s	JOB NO: 2633	DRAWING NO: MONAGHAN 06
DATE: DEC'07	DRAWN BY: GJD	

Attachment No. B.4

Drawings of the secondary discharge point(s), including labelled monitoring and sampling points associated with the discharge point(s).

*For inspection purposes only.
Consent of copyright owner required for any other use.*

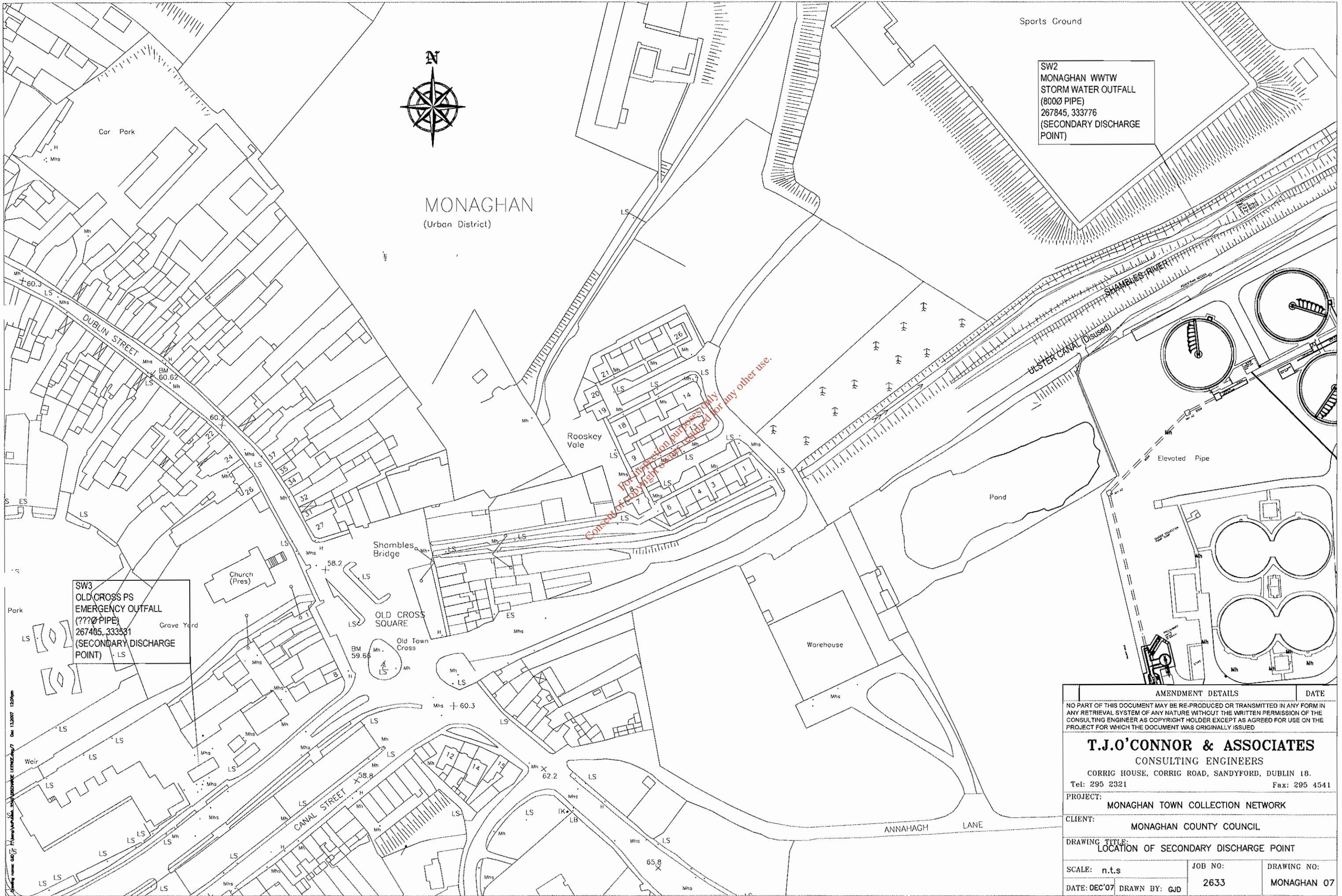

SW2
 MONAGHAN WWTW
 STORM WATER OUTFALL
 (8000 PIPE)
 267845, 333776
 (SECONDARY DISCHARGE POINT)

SW3
 OLD CROSS PS
 EMERGENCY OUTFALL
 (??? PIPE)
 267405, 333531
 (SECONDARY DISCHARGE POINT)

For inspection purposes only.
 Consent of copyright owner required for any other use.

AMENDMENT DETAILS		DATE
NO PART OF THIS DOCUMENT MAY BE REPRODUCED OR TRANSMITTED IN ANY FORM IN ANY RETRIEVAL SYSTEM OF ANY NATURE WITHOUT THE WRITTEN PERMISSION OF THE CONSULTING ENGINEER AS COPYRIGHT HOLDER EXCEPT AS AGREED FOR USE ON THE PROJECT FOR WHICH THE DOCUMENT WAS ORIGINALLY ISSUED		
T.J.O'CONNOR & ASSOCIATES		
CONSULTING ENGINEERS		
CORRIG HOUSE, CORRIG ROAD, SANDYFORD, DUBLIN 18.		
Tel: 295 2321		Fax: 295 4541
PROJECT: MONAGHAN TOWN COLLECTION NETWORK		
CLIENT: MONAGHAN COUNTY COUNCIL		
DRAWING TITLE: LOCATION OF SECONDARY DISCHARGE POINT		
SCALE: n.t.s	JOB NO: 2633	DRAWING NO: MONAGHAN 07
DATE: DEC'07	DRAWN BY: GJD	

Attachment No. B.5

Drawings of storm water overflow point(s) associated with the waste water works, including labelled monitoring and sampling points associated with the discharge point(s).

*For inspection purposes only.
Consent of copyright owner required for any other use.*

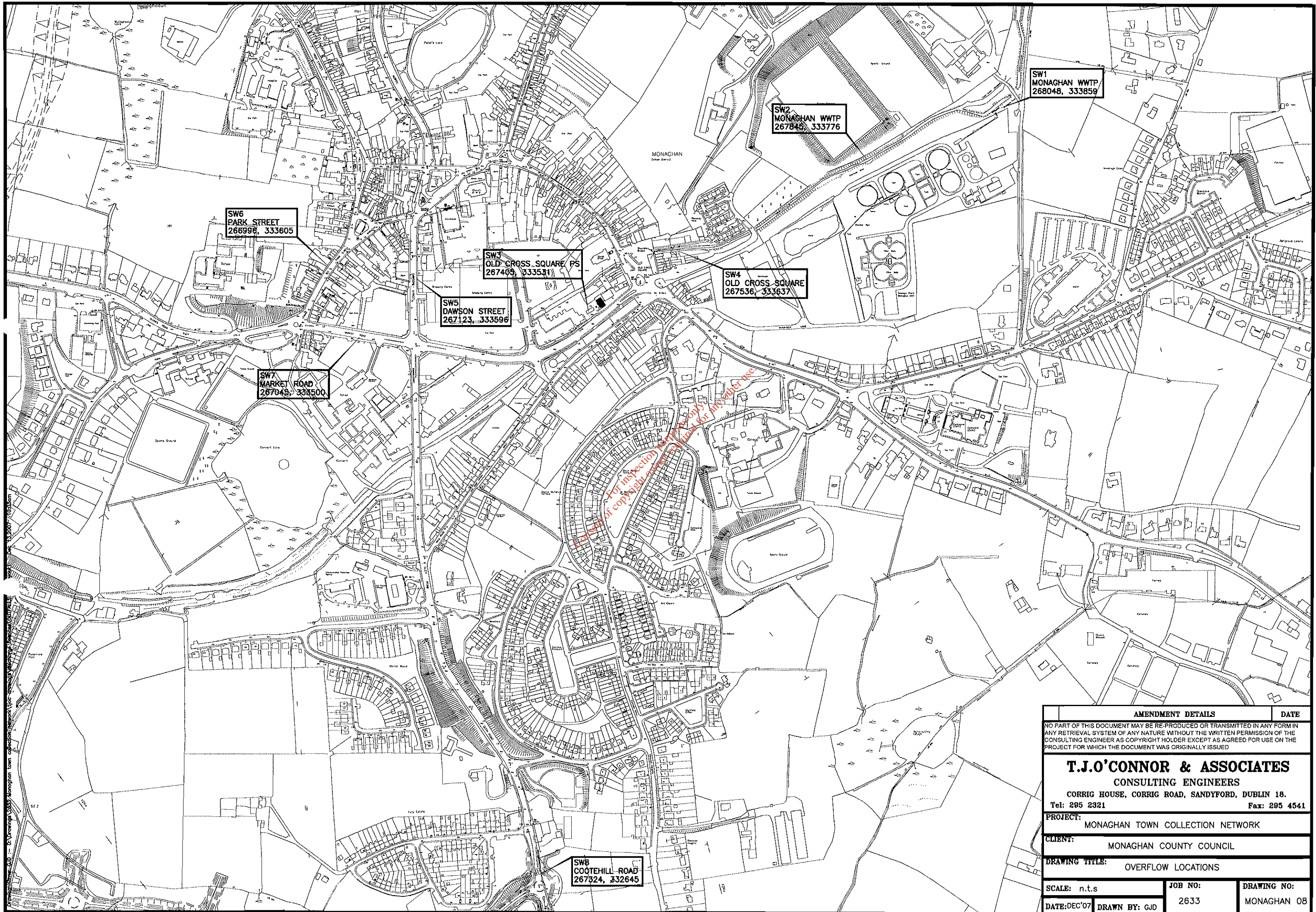

SW1
MONAGHAN WWTP
268048, 333859

SW2
MONAGHAN WWTP
267848, 333776

SW6
PARK STREET
266998, 333605

SW3
OLD CROSS SQUARE PS
267405, 333531

SW4
OLD CROSS SQUARE
267536, 333637

SW5
DAWSON STREET
267123, 333596

SW7
MARKET ROAD
267045, 333500

SW8
COOTEHILL ROAD
267324, 332645

For inspection only. Not to be used for any other use.

AMENDMENT DETAILS		DATE
NO PART OF THIS DOCUMENT MAY BE RE-PRODUCED OR TRANSMITTED IN ANY FORM IN ANY RETRIEVAL SYSTEM OF ANY NATURE WITHOUT THE WRITTEN PERMISSION OF THE CONSULTING ENGINEER AS COPYRIGHT HOLDER EXCEPT AS AGREED FOR USE ON THE PROJECT FOR WHICH THE DOCUMENT WAS ORIGINALLY ISSUED		
T.J.O'CONNOR & ASSOCIATES		
CONSULTING ENGINEERS		
CORRIG HOUSE, CORRIG ROAD, SANDYFORD, DUBLIN 18.		
Tel: 295 2321		Fax: 295 4541
PROJECT: MONAGHAN TOWN COLLECTION NETWORK		
CLIENT: MONAGHAN COUNTY COUNCIL		
DRAWING TITLE: OVERFLOW LOCATIONS		
SCALE: n.t.s	JOB NO:	DRAWING NO:
DATE: DEC'07	DRAWN BY: GJD	2633
		MONAGHAN 08

Attachment No. B.6

The most recent planning permission, including a copy of all conditions, and where an EIS was required, copies of any such EIS and any certification associated with the EIS.

File containing planning permission has been requested from Monaghan Town Council and will follow.

*For inspection purposes only.
Consent of copyright owner required for any other use.*

Attachment No. B.7 (i)

Location of discharges located within Shannon Free Airport Development Company area

Not Applicable

*For inspection purposes only.
Consent of copyright owner required for any other use.*

Attachment No. B.7 (iii)

A copy of the notice issued to the relevant local authority.

*For inspection purposes only.
Consent of copyright owner required for any other use.*

COMHAIRLE CHONTAE MHUINEACHÁIN MONAGHAN COUNTY COUNCIL

Oifigí Contae,
An Gleann,
Muineachán.

Guthán: 047 - 30500



County Offices,
The Glen,
Monaghan.

Tel: 047 30500

Fax: 047 82739

Email: info@monaghancoco.ie

Website: www.monaghan.ie

Community &
Enterprise
(047) 38140

Environment
(047) 30592/30593

Finance
(047) 30589

Fire/Building Control
(047) 30521

Higher Education
Grants
(047) 30550

Housing Construction
(047) 30529

Housing Loans/Grants
(047) 30527

Human Resource
Management
(047) 30586

Motor Taxation
(047) 81175

Planning
(047) 30532

Register of Electors
(047) 30547

Roads
(047) 30597

Water Services
(047) 30504

The Town Clerk,
Monaghan Town Council,
Dublin St.,
MONAGHAN

07/12/2007

Re: Urban Wastewater Authorisation Regulations 2007

NOTICE OF INTENT TO APPLY FOR DISCHARGE LICENCE

A Chara,

I wish to advise that Monaghan County Council, Water Services, The Glen, Monaghan intend to apply to the EPA for a Discharge Licence for Monaghan Wastewater Treatment Plant and associated agglomeration. These facilities are in the functional area of Monaghan Town Council.

A copy of the application for the Waste Water Discharge Licence, and such further information relating to the application as may be furnished to the Agency in the course of the Agency's consideration of the Application shall as soon as is practicable after receipt by the Agency be available for inspection or purchase at the

Environmental Protection Agency, PO Box 3000, Johnstown Castle Estate, Co. Wexford, Lo Call 1890 335599 Telephone: 053-9160600 Fax: 053-9160699 Email: info@epa.ie

and at

Monaghan County Council Offices, The Glen, Monaghan, Co. Monaghan, Telephone: 047 30500 Fax: 047 82739.

Submissions in relation to the application may be made to the Environmental Protection Agency at its headquarters described above.

A handwritten signature in blue ink, appearing to read "Gearoid McCarthy".

Gearoid McCarthy
Water Services
Monaghan County Council

Attachment No. B.8

A copy of the site notice and a drawing showing its location

*For inspection purposes only.
Consent of copyright owner required for any other use.*

Public Notices • Announcements • Situations

Contact our Advertising Office Monday to Friday tel: 047 82188 fax: 047 84070 email: ads@northern-standard.ie



Comhairle Contae Mhuineacháin

www.monaghan.ie

MONAGHAN COUNTY COUNCIL

APPLICATION TO THE ENVIRONMENTAL PROTECTION AGENCY FOR A WASTEWATER DISCHARGE LICENCE

In accordance with the Waste Water Discharge (Authorisation) Regulations 2007 SI No. 684 of 2007, Water Services, of Monaghan County Council, The Glen, Monaghan, Co. Monaghan is applying to the Environmental Protection Agency for a Waste Water Discharge Licence for Carrickmacross Waste Water Treatment Plant, Magheross, Carrickmacross at the following locations:

Plant Name	Location		National Grid Ref.	
Carrickmacross WWTP	Magheross, E284557 N302799		Carrickmacross	
Discharge	Function	Townland	Receptor	Grid Reference
Primary	Main	Magheross	Pooles	E284608 N302843
Secondary	Emergency	Magheross	Pooles	E284588 N302860
Secondary	Emergency	Farney St		E284333 N303692
Secondary	Emergency	Farney St		E284439 N303760
Secondary	Emergency	School Lands		E284500 N303500
Secondary	Emergency	Rockdaniel Rd		E284520 N304051
Secondary	Emergency	Cloughvalley		E284422 N304002
Secondary	Emergency	Rear of Main St		E284149 N303741
Secondary	Emergency	Lands off Chapel Lane		E284172 N303899
Secondary	Emergency	Parnell St		E283901 N303769

It is intended to submit the Environmental Impact Statement associated with the proposed upgrading of the Waste Water Treatment Plant to the Agency along with the Application.

A copy of the application for the Waste Water Discharge Licence, the Environmental Impact Statement and such further information relating to the application as may be furnished to the Agency in the course of the Agency's consideration of the Application shall as soon as is practicable after receipt by the Agency be available for inspection or purchase at the

- Environmental Protection Agency, PO Box 3000, Johnstown Castle Estate, Co. Wexford, Lo Call 1890 335599 Telephone: 053-9160600 Fax: 053-9160699 Email: info@epa.ie

and at

- Monaghan County Council Offices, The Glen, Monaghan, Co. Monaghan, Telephone: 047 30500 Fax: 047 82739.

Submissions in relation to the application may be made to the Environmental Protection Agency at its headquarters described above

APPLICATION TO THE ENVIRONMENTAL PROTECTION AGENCY FOR A WASTEWATER DISCHARGE LICENCE

In accordance with the Waste Water Discharge (Authorisation) Regulations 2007 SI No. 684 of 2007, Water Services, of Monaghan County Council, The Glen, Monaghan, Co. Monaghan is applying to the Environmental Protection Agency for a Waste Water Discharge Licence for Monaghan Waste Water Treatment Plant, Tirkeenan, Monaghan at the following locations:

Plant Name	Location		National Grid Ref.	
Monaghan WWTP	Tirkeenan, Monaghan		E267912 N333738	
Discharge	Function	Townland	Receptor	Grid Reference
Primary	Main	Tirkeenan	Shambles	E268048 N333859
Secondary	Emergency	Tirkeenan	Shambles	E267845 N333776
Secondary	Emergency	Old Cross Square	Shambles	E267405 N333531
Secondary	Emergency	Old Cross Square	Shambles	E267536 N333637
Secondary	Emergency	Dawson St	Shambles	E267123 N333596
Secondary	Emergency	Park St	Shambles	E266996 N333605
Secondary	Emergency	Market Rd	Shambles	E267045 N333500
Secondary	Emergency	Cootehill Rd	Shambles	E267324 N332645

A copy of the application for the Waste Water Discharge Licence, and such further information relating to the application as may be furnished to the Agency in the course of the Agency's consideration of the Application shall as soon as is practicable after receipt by the Agency be available for inspection or purchase at the

- Environmental Protection Agency, PO Box 3000, Johnstown Castle Estate, Co. Wexford, Lo Call 1890 335599 Telephone: 053-9160600 Fax: 053-9160699 Email: info@epa.ie

and at

- Monaghan County Council Offices, The Glen, Monaghan, Co. Monaghan, Telephone: 047 30500 Fax: 047 82739.

Submissions in relation to the application may be made to the Environmental Protection Agency at its headquarters described above

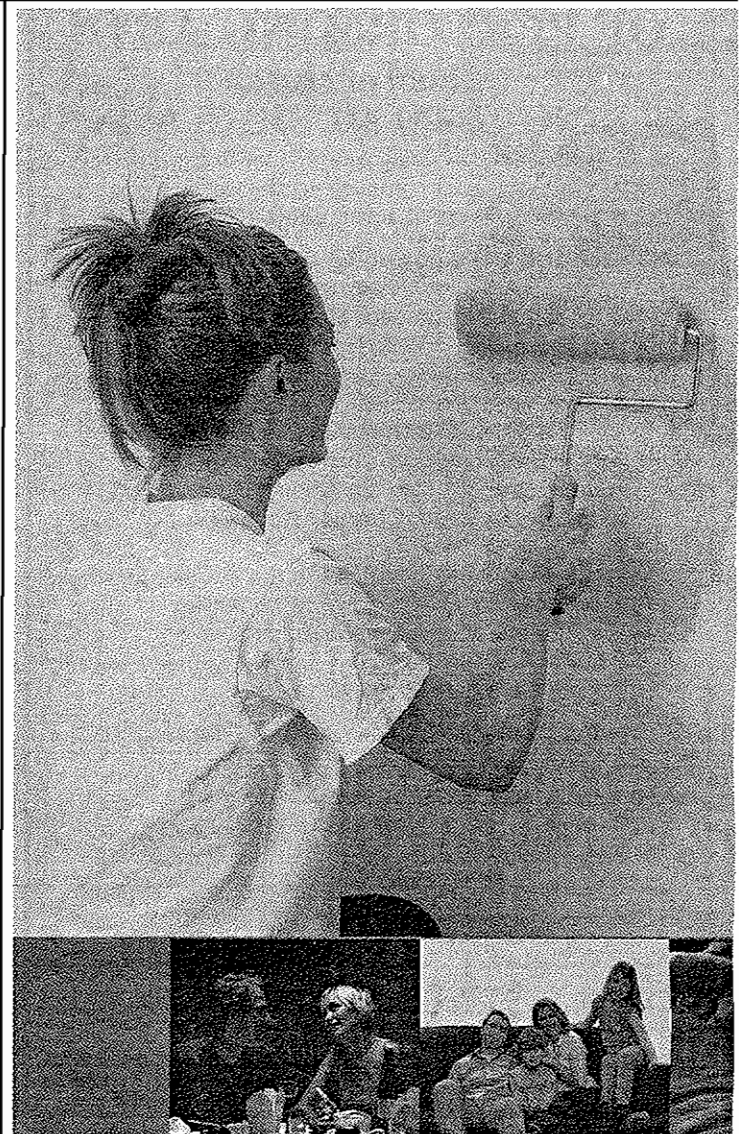

Affordable Homes are now available in Lisdarragh
This is a great opportunity for first time buyers to purchase a house at a discount to the market value.

3 bedroom house from €140,000 4 bedroom house from €144,000
On the open market these houses would cost around €180,000 - €210,000

Monaghan County Council currently have 2 storey detached houses to sell under the Affordable Housing Scheme at Lisdarragh, Newbliss, Co. Monaghan.

An affordable home is provided at a discount to the market price to qualify first time buyers. If you sell within 20 years you will have to pay back a percentage of the sale price.

- TO QUALIFY YOU MUST:
- be first time buyers (certain exceptions apply)
 - be currently permanently employed
 - have savings to cover a deposit of 3%
 - become an owner occupier

Limited availability also remaining in Corlatt, Knockatallon, Co. Monaghan starting from

Further information and application forms available at www.monaghanacoco.ie or contact Bernie in Housing Loans & Grants on 047 30503.

Information Day: Carrickmacross Friday 14th December Venue - Workhouse, Shercock Road

Monaghan County Council invites Local Traders and other interested parties to attend an Information Day on Friday 14th December in the Workhouse, Shercock Road, Carrickmacross between 10am and 4pm. The Carrickmacross Sewerage Scheme is of major importance to the town and surrounds. It comprises of two major work elements, the first of which is the replacement and extension of the existing sewer collection network and the second is the replacement and expansion of the existing wastewater treatment plant. This information day is open to all and shall inform the public, local businesses and other interested parties of the scheme and the work to be carried out under the Carrickmacross Sewerage Scheme and the roles of the various parties appointed contractor, consultant and Monaghan County Council.



MONAGHAN COUNTY COUNCIL

SITE NOTICE

APPLICATION TO THE ENVIRONMENTAL PROTECTION AGENCY FOR A WASTEWATER DISCHARGE LICENCE

In accordance with the Waste Water Discharge (Authorisation) Regulations 2007, Water Services, Monaghan County Council, The Glen, Monaghan is applying to the Environmental Protection Agency for a Waste Water Discharge Licence for Monaghan Waste Water Treatment Plant, Tirkeenan, Monaghan, at the following locations:

Plant Name	Location	National Grid Ref.
Monaghan WWTP	Tirkeenan, Monaghan	E267912 N333738

Discharge	Function	Townland	Receptor	Grid Reference
Primary	Main	Tirkeenan	Shambles	E268048 N333859
Secondary	Emergency	Tirkeenan	Shambles	E267845 N333776
Secondary	Emergency	Old Cross Square	Shambles	E267405 N333531
Secondary	Emergency	Old Cross Square	Shambles	E267536 N333637
Secondary	Emergency	Dawson St	Shambles	E267123 N333596
Secondary	Emergency	Park St	Shambles	E266996 N333605
Secondary	Emergency	Market Rd	Shambles	E267045 N333500
Secondary	Emergency	Coothill Rd	Shambles	E267324 N332645

A copy of the application for the Waste Water Discharge Licence, and such further information relating to the application as may be furnished to the Agency in the course of the Agency's consideration of the Application shall as soon as is practicable after receipt by the Agency be available for inspection or purchase at the

- Environmental Protection Agency, PO Box 3000, Johnstown Castle Estate, Co. Wexford, Lo Call 1890 335599 Telephone: 053-9160600 Fax: 053-9160699 Email: info@epa.ie

and at

- Monaghan County Council Offices, The Glen, Monaghan, Co. Monaghan, Telephone: 047 30500 Fax: 047 82739.

Submissions in relation to the application may be made to the Environmental Protection Agency at its headquarters described above

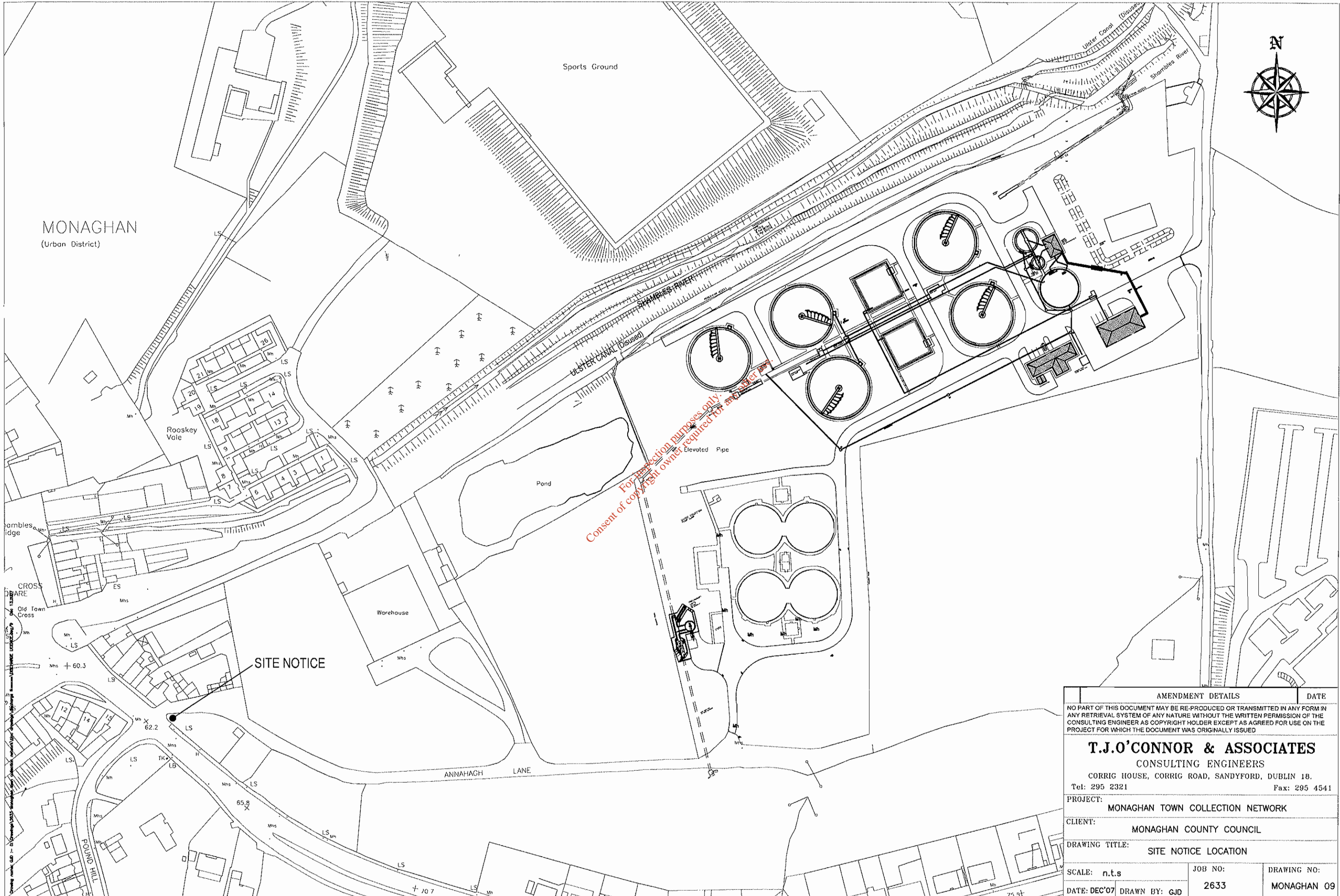

For inspection purposes only.
 Consent of copyright owner required for any other use.

AMENDMENT DETAILS		DATE
<small>NO PART OF THIS DOCUMENT MAY BE RE-PRODUCED OR TRANSMITTED IN ANY FORM IN ANY RETRIEVAL SYSTEM OF ANY NATURE WITHOUT THE WRITTEN PERMISSION OF THE CONSULTING ENGINEER AS COPYRIGHT HOLDER EXCEPT AS AGREED FOR USE ON THE PROJECT FOR WHICH THE DOCUMENT WAS ORIGINALLY ISSUED</small>		
T.J.O'CONNOR & ASSOCIATES CONSULTING ENGINEERS CORRIG HOUSE, CORRIG ROAD, SANDYFORD, DUBLIN 18. Tel: 295 2321 Fax: 295 4541		
PROJECT: MONAGHAN TOWN COLLECTION NETWORK		
CLIENT: MONAGHAN COUNTY COUNCIL		
DRAWING TITLE: SITE NOTICE LOCATION		
SCALE: n.t.s	JOB NO: 2633	DRAWING NO: MONAGHAN 09
DATE: DEC'07	DRAWN BY: GJD	

Attachment No. B.10

Development programme including copies of approved funding and timeframes for completion.

*For inspection purposes only.
Consent of copyright owner required for any other use.*

Development Programme Including Copies of Approved Funding and Timeframe for Completion

Monaghan Sewerage Scheme

Monaghan County Council proposes to upgrade and extend the existing sewage network to serve the town and its environs.

Contract documents for the Scheme have been prepared and construction of the Advanced Works will commence end 2008.

Enclosed is the Executive Summary of the Scheme and a copy of the Department of Environment's approval to proceed with the project and allocated funding.

For inspection purposes only.
Consent of copyright owner required for any other use.

+35347 82739
- Town Clerk
- D Deod
- Congr



27th June 2005.

Mr. Paul Clifford,
Director of Services,
Monaghan County Council,
The Glen,
Monaghan.

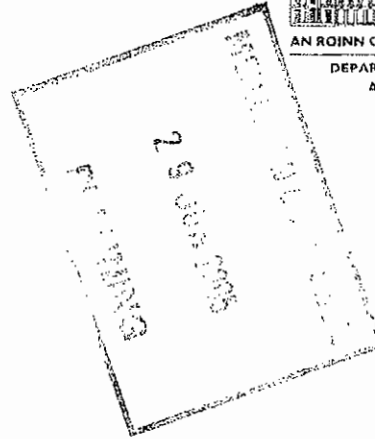

RE: MONAGHAN TOWN SEWERAGE SCHEME - APPROVAL OF PRELIMINARY REPORT

Dear Mr. Clifford,

I am directed by the Minister for the Environment, Heritage and Local Government to convey approval to the Preliminary Report submitted by Monaghan County Council for the Monaghan Town Sewerage Scheme (Collection Network).

This approval is subject to:

- the proposed draft brief for the appointment of a Client's Representative including, as a minimum, a review of the Preliminary Report and a value engineering exercise in relation to the overall design, i.e. Combined Storm overflow, Rotating Bar Interceptors, Pumping Stations etc; ✓
- the submission of a Water Charging Policy Report; ✓
- the submission of a report from the Senior Engineer;
- the Director of Services must submit a report in line with the Department's letter to all Directors of Services dated 18th February 2002.



Monaghan County Council should now submit a draft brief for the appointment of a Client's Representative to the Department for approval in line with the first recommendation above.

Should you have any queries with regard to the above then you can contact me at the number below.

Yours sincerely,

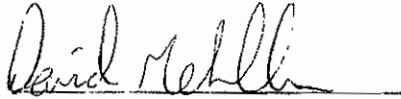

David Mehlhorn,
Higher Executive Officer,
Water Services Section.
Tel. 01 888 2150.

For inspection purposes only.
Consent of copyright owner required for any other use.

Monaghan

Water Services Investment Programme 2007 - 2009

Schemes to start 2007	W/S	Est. Cost
Carrickmacross Sewerage Scheme	S	22,000,000 22,000,000
Schemes to start 2008		
Castleblaney/Ballybay/Clones Wastewater Treatment Plant	S	12,000,000 12,000,000
Schemes to start 2009		
Monaghan Sludge Management (H)	S	2,570,000
Monaghan Town Sewerage Scheme (H)	S	27,500,000
		30,070,000
Serviced Land Initiative		
Monaghan Town Sewerage Scheme (North Eastern Collection Area)(H)	S	2,700,000 2,700,000
Rural Towns and Villages Initiative		
Carrickmacross Water Supply Scheme	W	4,500,000
Castleblaney Water Supply Scheme Stage 2	W	1,100,000
		5,600,000
Water Conservation Allocation		3,185,000
Asset Management Study		50,000
Programme Total		75,605,000

(H) Refers to a Hub as designated in the National Spatial Strategy

For inspection purposes only.
Consent of copyright owner required for any other use.



**Monaghan
County Council**

MONAGHAN TOWN COLLECTION NETWORK

Review of Preliminary Report

*For inspection purposes only.
Consent of copyright owner required for any other use.*

Draft

23rd March 2007

Prepared For:
Monaghan County Council
The Glen
Monaghan

Prepared By:
T. J O' Connor & Associates
Corrig House
Corrig Road
Sandyford
Dublin 18

March 2007

EXECUTIVE SUMMARY

This report describes the results of a study of the combined and surface water collection systems serving the town of Monaghan in County Monaghan. The report was commissioned by Monaghan County Council and comprises a review of an earlier preliminary report on the Monaghan Town collection system in 1995 and subsequent updated report in 2001. The 1995/2001 reports examined the condition and capacity of the collection systems at that time and the requirements of the system over a twenty-year design horizon. In addition to a review of the 1995/2001 report, this report also considers the servicing of zoned lands in the environs of the town under the Monaghan Town Draft Development Plan of 2006-2012.

Monaghan Town is the county town of County Monaghan and is both the administrative and commercial centre for the county. The population of the town as of the 2006 census is 6,250 of which 2,187 are within the town boundary and 4,063 are outside the town boundary. Monaghan is an historical town of notable architectural character with structures of particular note such as St. Macartan's Cathedral. A number of the houses in the immediate environs outside the town council boundary are one-off developments and are not connected to the main drainage system. Monaghan Town is designated a hub town under the National Spatial Strategy and in common with many other towns in the country it has undergone a considerable amount of urban expansion in recent years. This rate of growth is expected to be maintained and to increase following the completion of a partial bypass of the town in 2006. The existing collection system discharges to a wastewater treatment works located at Tirkeenan, southeast of the town. The treatment works discharges the treated effluent to the Shambles River which in turn discharges to the Blackwater River.

The sewerage system serving the town comprises a mixture of separate and fully combined drainage areas, with the town centre being mainly combined and the newer developments having separate foul and surface water systems. The trunk sewer for the much of the town is laid along the route of the Old Ulster Canal and discharges to a pumping station at Old Cross from where it is pumped forward to the treatment works at Tirkeenan. Topographical constraints dictate that there are a number of pumping stations on the system, both to the north and the south of the town.

The combined sewerage system is relieved at various points on the network by combined sewer overflows (CSOs). These discharge to surface water sewers and culverts in storm conditions which in turn discharge to the Shambles River in the centre of the town. Under normal conditions the overflows control the flows in the combined sewerage system but in more recent times there have been a number of instances of surcharging of the sewers with some overflow to the surface at the Market Road / Dawson Street / Glen Road junction. Flooding of the public carpark area adjacent to the shopping centre is also noted to occur during heavy or persistent rainfall events.

The 1995/2001 preliminary reports recommended the complete abandonment of the overflows and other additional measures to upgrade the system to cater for the expected hydraulic loads. These measures

mainly comprised upsizing of the main trunk sewer, the replacement of structurally damaged sewers identified from a CCTV survey, the upsizing of miscellaneous hydraulically deficient pipelines in various parts of the town and the provision of surface water sewers in the town centre area. The basis of the hydraulic design of the remedial measures was a mathematical model of the existing system. This model was re-developed to include all the proposed developments indicated by the planning officers and those designated in the current draft development plan for the town.

In addition to the increased flows in the combined system associated with the abandonment of the overflows, there is also expected to be significantly increased flows from both residential and commercial / industrial development both within and outside the town council boundary. The extent of the developments likely to take place has been assessed with reference to the Monaghan Draft Development Plan of 2006-2012, as well as planning applications submitted to both Monaghan Town Council and Monaghan County Council. With the abandonment of the overflows as recommended, and the connection of the new developments projected, much of the existing combined sewerage system is predicted to become severely overloaded with flooding predicted from manholes at a number of points on the system for rainfall events with return periods of two years and less. Accordingly, substantial upgrading measures will be required to accommodate the increased flows.

A number of revisions to the proposals submitted as part of 1995 and 2001 Preliminary Reports have been made in this report. These include :

- Abandonment of the proposed re-location of Old Cross Pumping Station to a site adjacent to existing wastewater treatment plant following receipt of ground investigation information as well as buildability and archaeological considerations.
- Replacement / upgrading of the existing sewer along the Ulster Canal.
- Replacement of foul sewers on High Street / Hill Street / Park Street, Glasslough Street and Dublin Street, the Old Armagh Road, Glen Road / Ballybay Road
- Some amendments to the proposals for the surface water sewers to the town centre in terms of their respective discharge locations.

In addition to these revisions, the collection network was re-modelled taking account of the current Draft Development Plan 2006-2012 and the zonings attaching thereto. For the purpose of the report the catchment was divided into a number of areas two of which, Mullaghmore East and Emyvale Road area and the Old Armagh Road area have been advanced as separate Serviced Land Initiative (SLI) schemes since the production of the original and updated preliminary reports and were therefore excluded from consideration under this review.

This report includes a detailed assessment of the works required to accommodate the increased flows and to provide sewers to previously unserviced lands and developments. The works proposed are defined on the drawings accompanying this report including both plans and longitudinal sections. The total meterage of pipelines to be constructed comes to some 24.5 km with a further 5.38km of rising mains associated with

the various new pumping stations. The cost of the works proposed has been estimated using rates from recently returned tenders for works of a similar size and nature. A complete breakdown of the estimates is provided in Appendix A of this document and the total construction cost has been estimated at € 20.65 M including VAT.

Based on information available from local authority records in relation to water service pipework in the town the presence of a considerable number of old cast iron and lead watermains within the main town centre area can be expected. Much of this pipework will be in excess of fifty years of age and can be expected to be encrusted and brittle in nature. Previous experience of similar type pipelaying schemes as that to be undertaken in Monaghan has shown that when ground disturbance associated with the proposed pipelaying works occurs, it can be expected that much of the existing watermains of the types listed above will begin to fracture and leak even at locations where the proposed pipe works are not immediately adjacent to the watermains. Accordingly, an assessment has been carried out of the cost of replacement of these watermain in the town centre area and is likely to be in the order of € 1.45M inclusive of VAT.

For inspection purposes only.
Consent of copyright owner required for any other use.

Attachment No. B.11

Relevant correspondence issued in relation to a Section 63 Notice

Not Applicable

*For inspection purposes only.
Consent of copyright owner required for any other use.*

Attachment No. B.12

The most recent licence issued under the Foreshore Act 1933

Not Applicable

*For inspection purposes only.
Consent of copyright owner required for any other use.*