

	REF: DATE: REV:	PROJECT: TITLE: CLIENT:	AREA NO: 06017 DRAWING NO: 06017_03 FIG. NO. Fig. 6 SCALE: 1/100 @ A3	Not Suitable for Survey
	PROJECT NO: 06-R-014 DATE ISSUED: PRODUCED BY: JML CHECKED BY: PM	DATE REVISED: NA DATE ISSUED: 2/20/06	PROJECT: TITLE: CLIENT:	AREA NO: 06017 DRAWING NO: 06017_03 FIG. NO. Fig. 6 SCALE: 1/100 @ A3
		PROJECT: TITLE: CLIENT:		Area of Magnetic Disturbance
		PROJECT: TITLE: CLIENT:		Trend
		PROJECT: TITLE: CLIENT:		Area of Magnetic Disturbance
		PROJECT: TITLE: CLIENT:		Ferrous Response
		PROJECT: TITLE: CLIENT:		Not Suitable for Survey
		PROJECT: TITLE: CLIENT:		Area of Magnetic Disturbance
		PROJECT: TITLE: CLIENT:		Ferrous Response
		PROJECT: TITLE: CLIENT:		Not Suitable for Survey

27 Maple Square  
 Dublin 2  
 Tel: 01-7627200  
 Fax: 01-7627201  
 Email: [arcanology@arcanology.com](mailto:arcanology@arcanology.com)  
[www.arcanology.com](http://www.arcanology.com)

**Margaret Gowen & Co Ltd**  
 Archaeological Consultants & Project Managers

PROJECT:   
 TITLE:   
 CLIENT:

PROJECT:   
 TITLE:   
 CLIENT:

PROJECT:   
 TITLE:   
 CLIENT:

PROJECT:   
 TITLE:   
 CLIENT:

AREA 2: XY-TRACE & DOT DENSITY  
PLOT

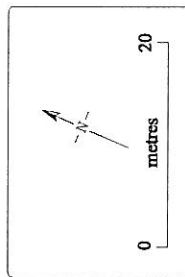
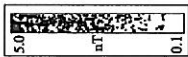
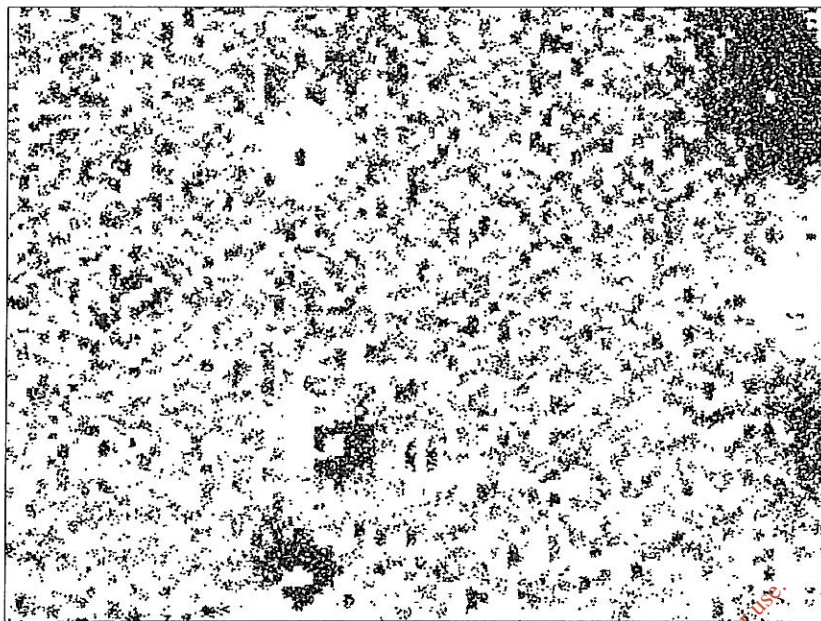
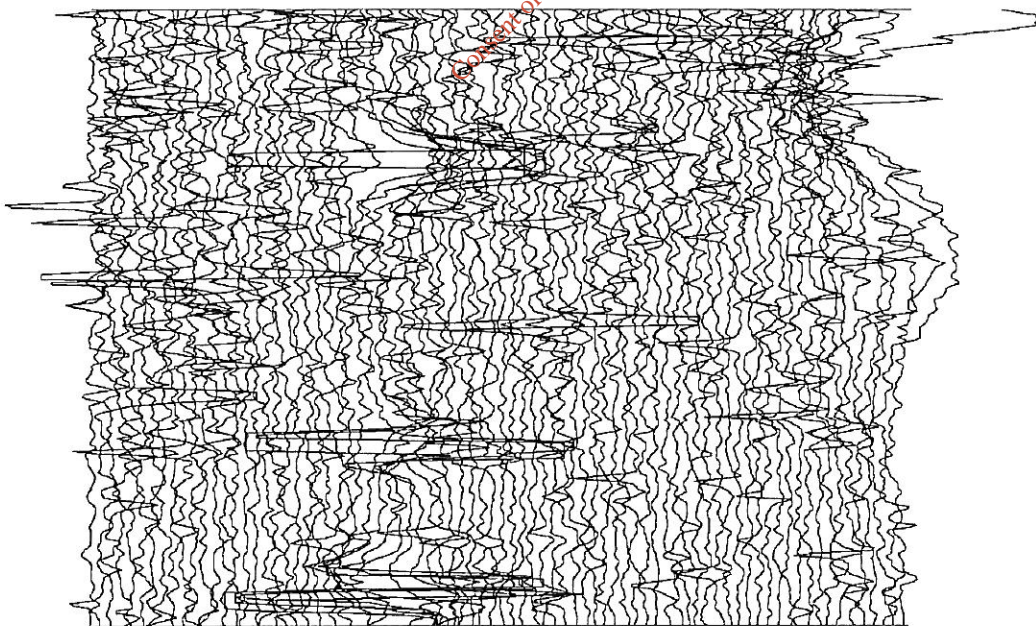

For inspection purposes only.  
Consent of copyright owner required for any other use.



PREPARED BY:	JML
CHECKED BY:	FM
DATE:	22/06/06

PROJ. NO.	06017
CONTRACT NO.	06017_06
FIG. NO.	Fig. 9
SCALE	1:500 @ A3

ABBOTSTOWN BUSINESS PARK, CAPPOGUE  
AREA 2: XY-TRACE & DOT DENSITY PLOT  
CLIENT: CLIFTON SCANNELL EMERSON ASSOCIATES



27 Harold Square  
Tel: 01-7667200  
Fax: 01-7667201  
Email: archaeology@mgowen.com  
www.mgowen.com



AREA 2: INTERPRETTION

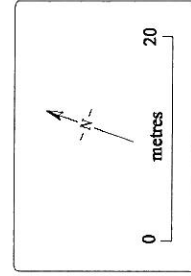
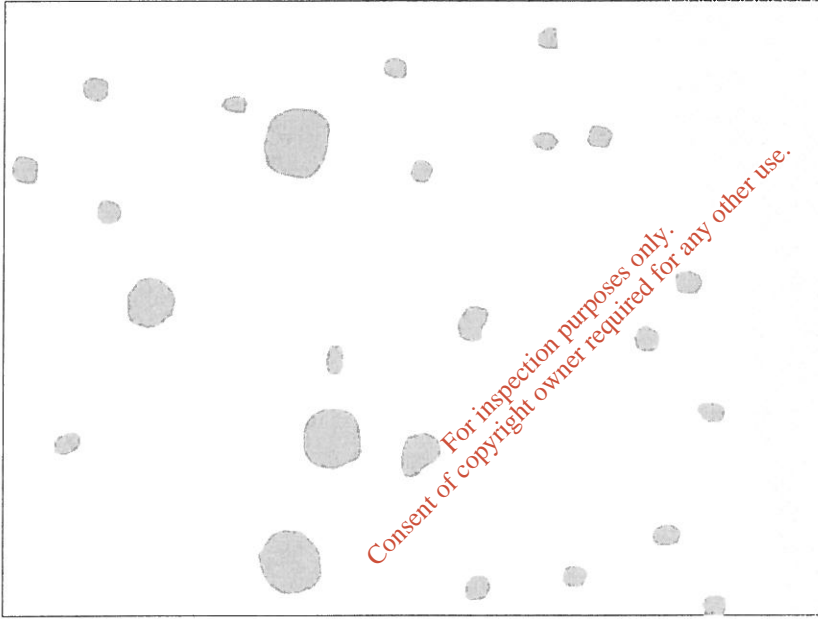

Ferrous  Area of Magnetic Disturbance



BY:	DATE:	REV:

APPROVED BY:	DATE:
JML	2/20/06
CREATED BY:	DATE:
PM	2/20/06

PROJECT TITLE:	PROJECT:
ABBOTSTOWN BUSINESS PARK, CAPPOGUE AREA 2: INTERPRETTION	CLIFTON SCANNELL EMERSON ASSOCIATES

DWG NO:	SCALE:
06017	1/500 @ A3
DRAWN BY:	FIG. NO.:
06017_07	10



27 Maple Square  
Dunlop 2  
Tel: 01-7677200  
Fax: 01-7677201  
Email: archaeology@mgowen.com  
www.mgowen.com



AREA 3: INTERPRETTION

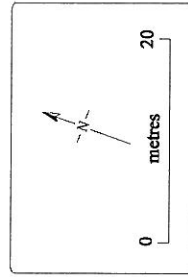
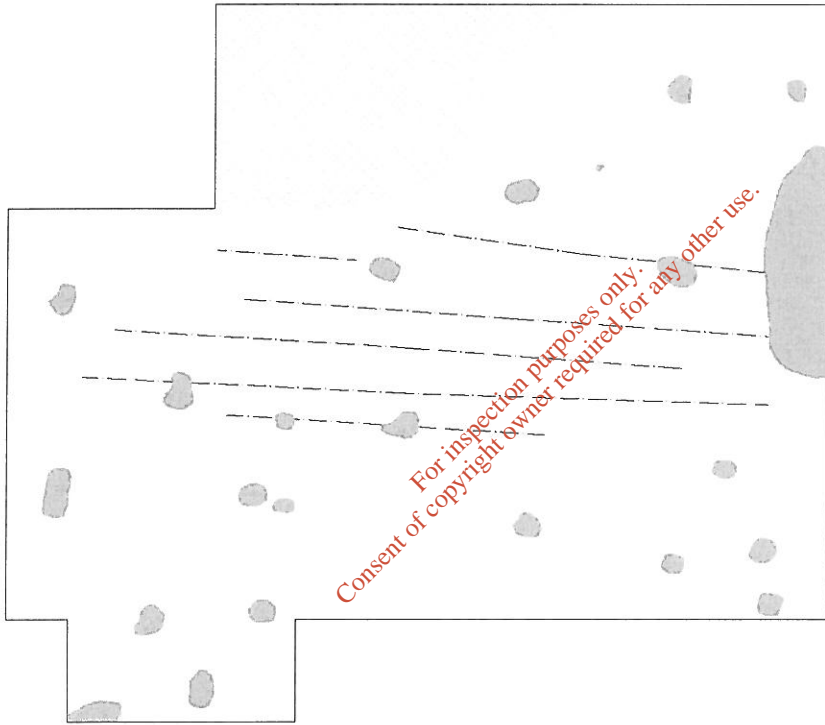

Trend  Ferrous  Area of Magnetic Disturbance

	PROJECT: ABBOTSTOWN BUSINESS PARK, CAPPOGUE TITLE: AREA 3: INTERPRETTATION CLIENT: CLIFTON SCANNELL EMERSON ASSOCIATES	DRAWING NO: 06017_09 FIG. NO: 1/00 @ A3	27 Marks Square Dublin 4 Tel: 01-7607200 Fax: 01-7607201 Email: archaeology@mgm.com www.mgm.com
	ARCHAEOLOGICAL LICENSE: 06-8-004 DATE ISSUED: N/A DATE EXPIRES: 2/01/06	PRODUCED BY: JML DRAWING BY: PM	SHEET NO: 1/00 @ A3

AREA 4: XY-TRACE, DOT DENSITY PLOT  
& INTERPRETATION

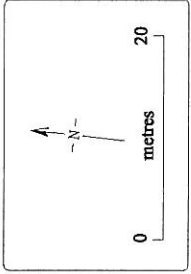
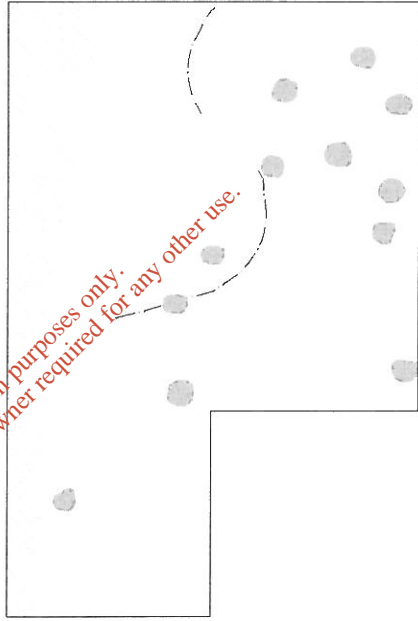
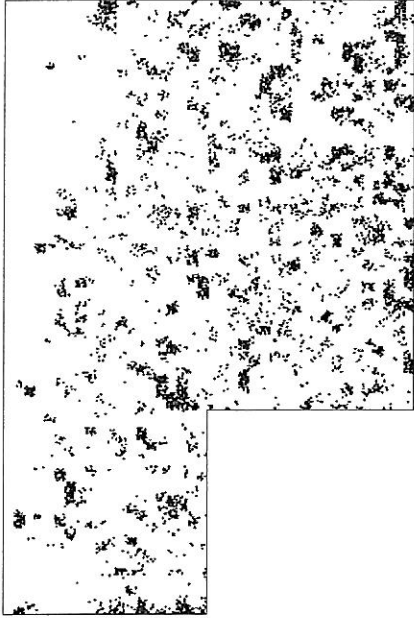
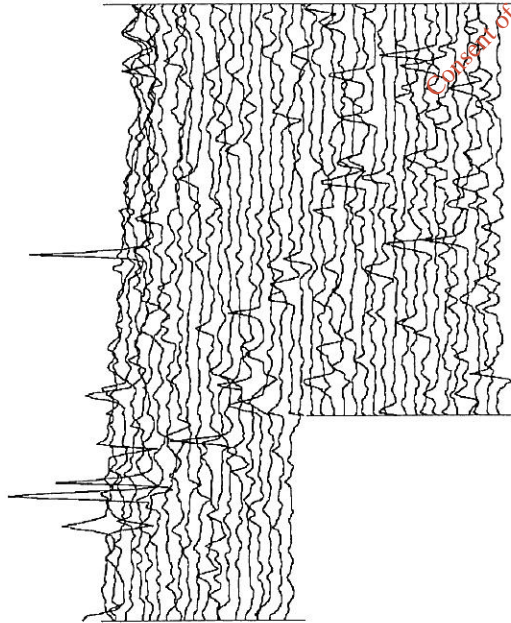

Trend  Ferrous  Area of Magnetic Disturbance

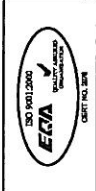

REV:	DATE:
REV:	DATE:

PROJECT:	ABBOTSTOWN BUSINESS PARK, CAPPOGUE
TITLE:	AREA 4: XY-TRACE, DOT DENSITY PLOT & INTERPRETATION
PRODUCED BY:	J.M.L.
CHECKED BY:	P.M.
DATE AWAYED:	NA
DATE ISSUED:	22/01/06

PROJECT:	06017
DRAWING NO.:	06017_ID
FILE NO.:	Fig. 13
SCALE:	1:500 @ A3

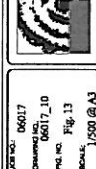

Margaret Gowen & Co Ltd  
Archaeological Consultants & Project Managers  
27 Merrick Square  
Dublin 2  
Tel: 01-7637200  
Fax: 01-7637201  
Email: [www.mgo.ie](mailto:www.mgo.ie)



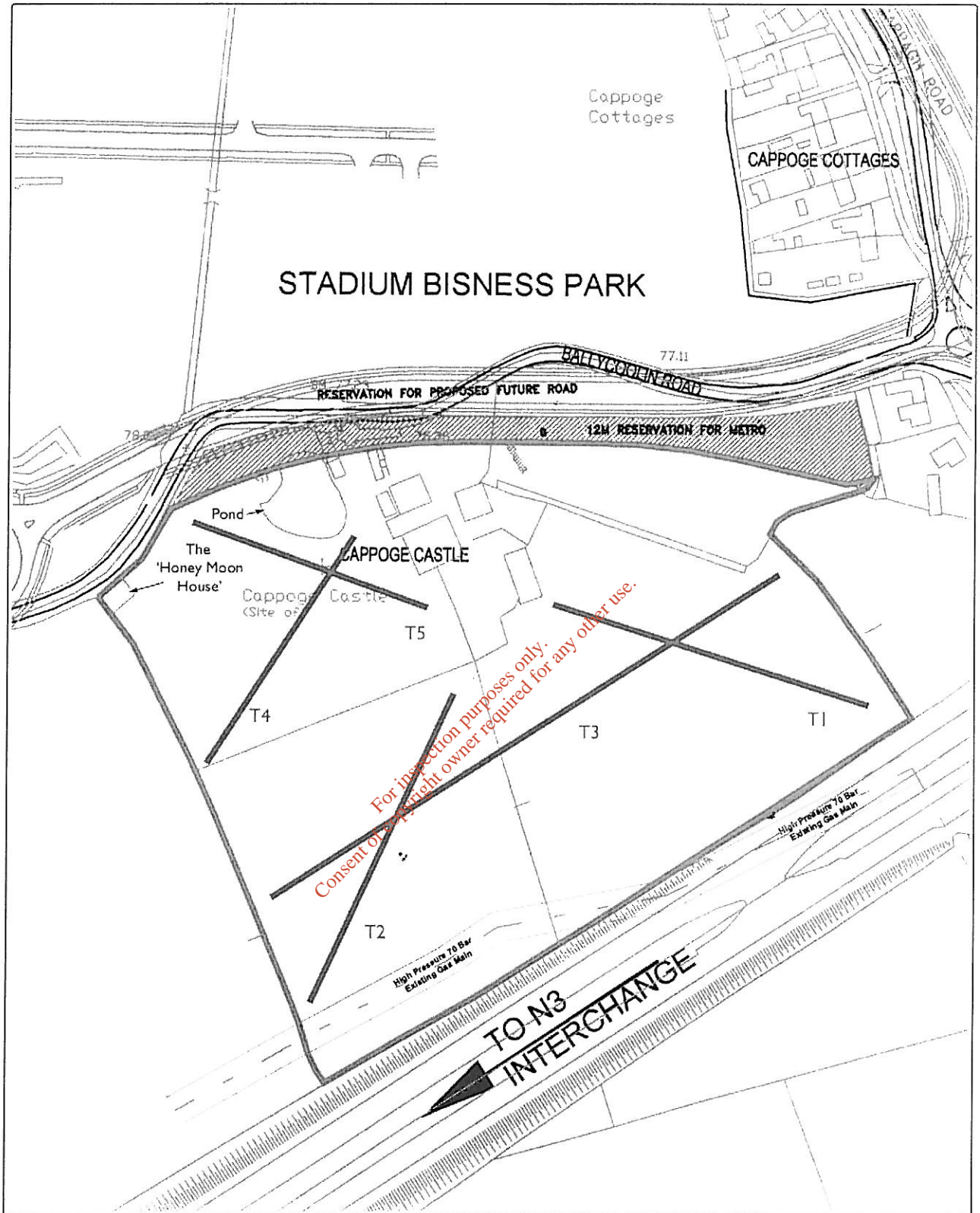

	<b>Margaret Gowen &amp; Co Ltd</b> Archaeological Consultants & Project Managers
---	---

**Job** Proposed Abbotstown Business Park, Cappoge, Dublin 11  
**Ref.** 06017-R1  
**Date** 04.04.06  
**Client** Clifton Scannell Emerson Associates  
**Scale** 1:2500  
**Fig. 14** Location of test trenches

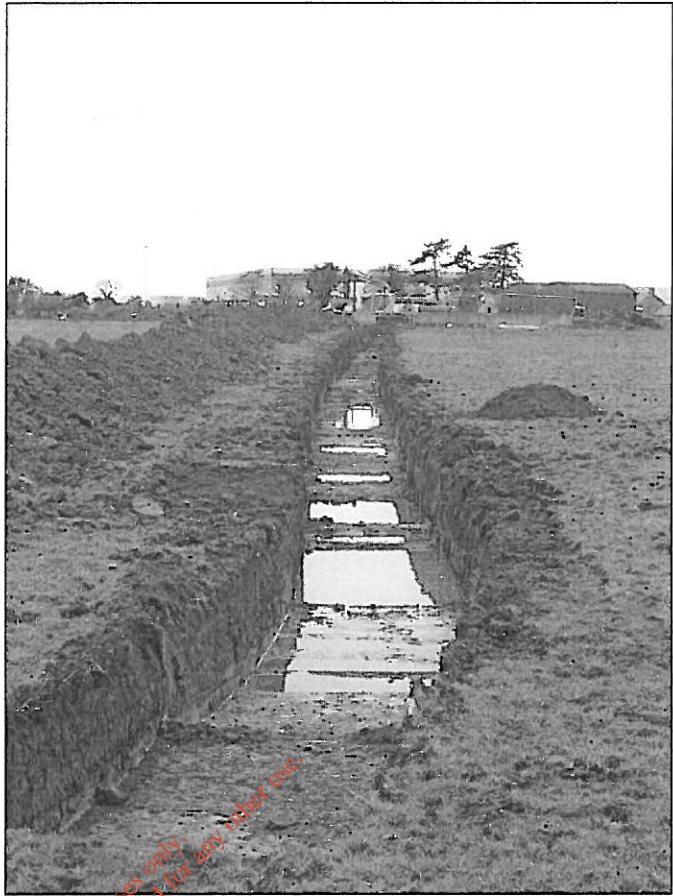

Plate 1 Trench 1, looking northwest



Plate 2 French drain cut by trench 1

For inspection purposes only.  
Consent of copyright owner required for any other use.





Plate 3 Trench 2, looking northeast



Plate 4 Trench 3, looking east

For inspection purposes only.  
Consent of copyright owner required for any other use.



Plate 5. Bedrock in Trench 4 over RMP site. Note pond in background



Plate 6. Undulating bedrock in Trench 5, looking southeast. RMP site in immediate foreground

For inspection purposes only.  
Consent of copyright owner required for any other use.





Plate 7 Farm complex, looking northeast



Plate 8 Southern end of pond. Compare with Fig. 2

For inspection purposes only.  
Consent of copyright owner required for any other use.





Plate 9 Eastern end of pond



Plate 10 'Honeymoon House', looking northwest





Plate 11 'Honeymoon House', looking west



Plate 12 'Honeymoon House', looking north

For inspection purposes only.  
Consent of copyright owner required for any other use.





Plate 13 'Honeymoon House', looking southeast

For inspection purposes only  
Consent of copyright owner required for any other use