



Mayo County Council

Derrinnumera Sludge Hub Centre & Leachate Treatment Facility

ENVIRONMENTAL IMPACT STATEMENT
(PREPARED FOR REVIEW OF WASTE LICENCE W0021-01)

VOLUME III: DRAWINGS

May, 2007

*For inspection purposes only.
Consent of copyright owner required for any other use.*

TOBIN CONSULTING ENGINEERS



COMHAIRLE CONTAE MHAIGH EO MAYO COUNTY COUNCIL



DERRINUMERA SLUDGE HUB CENTRE & LEACHATE TREATMENT FACILITY

APPLICATION FOR REVIEW OF DERRINUMERA WASTE LICENCE W0021-01

ENVIRONMENTAL IMPACT STATEMENT [E.I.S.]

VOLUME III : E.I.S. DRAWINGS

Mr. J. Beirne, B.E., M.I.E., C.Eng., Eur. Ing., F.I.E.I., M.C.I.W.E.M.,
DIRECTOR OF SERVICES & COUNTY ENGINEER,
MAYO COUNTY COUNCIL.

MAY 2007



TOBIN Consulting Engineers
GALWAY, CASTLEBAR, DUNDALK,
LIMERICK, DUBLIN & CORK

DERRINUMERA WASTE LICENCE (W0021-01) REVIEW – ENVIRONMENTAL IMPACT STATEMENT
MAY 2007 – DRAWING INDEX

DWG.NO.....	DWG. TITLE.....	DWG.NO.....	DWG. TITLE.....	DWG.NO.....	DWG. TITLE.....	DWG.NO.....	DWG. TITLE.....
1908-2200	ROUTE SELECTION OF PROPOSED TREATED LEACHATE RISING MAIN FROM SLUDGE HUB CENTRE						
1908-2201	EXISTING SITE LAYOUT PLAN OF DERRINUMERA LANDFILL FACILITY						
1908-2202	SITE LAYOUT PLAN OF PROPOSED SLUDGE HUB CENTRE AND LEACHATE TREATMENT FACILITY						
1908-2203	SITE LAYOUT PLAN SHOWING PROPOSED ROAD SURFACES						
1908-2204	FUTURE DRAWING						
1908-2205	GROUND FLOOR PLAN OF PROPOSED SLUDGE DRYING AND HANDLING BUILDING						
1908-2206	FIRST FLOOR PLAN OF PROPOSED SLUDGE DRYING AND HANDLING BUILDING						
1908-2207	LAYOUT PLAN OF RECEPTION AREA AND SLUDGE PUMP SUMPS						
1908-2208	FRONT AND REAR ELEVATION OF PROPOSED SLUDGE DRYING AND HANDLING BUILDING.						
1908-2409	DETAILS OF PROPOSED COMPOSTING TUNNELS						
1908-2210	DETAILS OF PROPOSED BIO-FILTERS						

For inspection purposes only.
 Consent of copyright owner required for any other use.

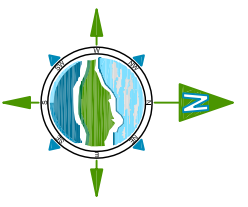
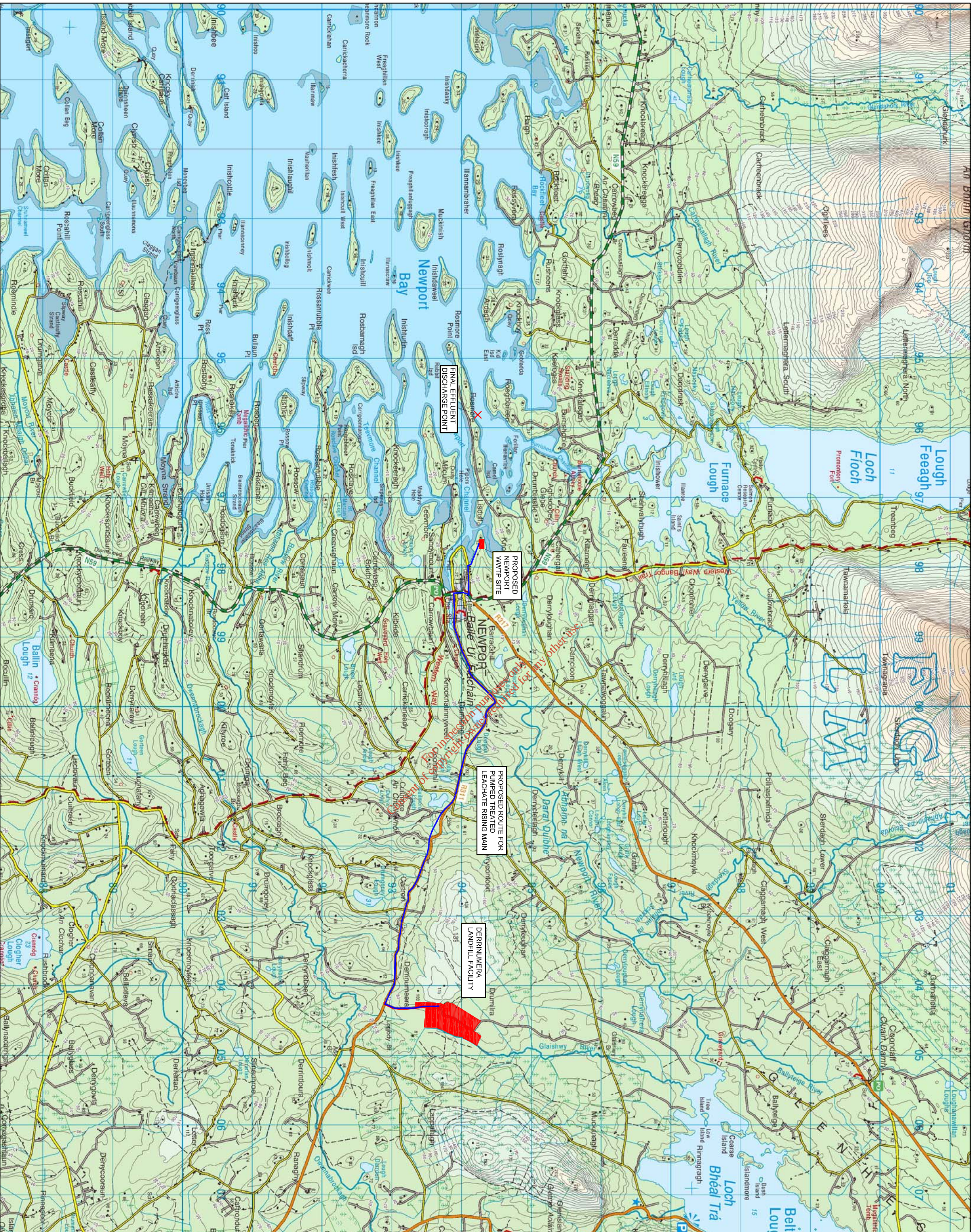

LEGEND:

PROPOSED TREATED LEACHATE RISING MAIN

- NOTES**
1. FLOURED DIMENSIONS ONLY TO BE TAKEN FROM THIS DRAWING
 2. ALL DRAWINGS TO BE CHECKED BY THE CONTRACTOR ON SITE
 3. ENGINEER TO BE INFORMED BY THE CONTRACTOR OF ANY DISCREPANCIES BEFORE ANY WORK COMMENCES
 4. ALL LEVELS SHOWN RELATIVE TO ORDNANCE SURVEY DATUM AT MAIN HEAD

Issue	Date	Description	By	CHKD
B	MAY 07	COLOR ADJUSTMENT	MH	MFG
A	APRIL 07	CLIENT ISSUE	MH	MFG

Client: **MAYO COUNTY COUNCIL**

Project: **DERRINUREMA WASTE LICENCE (W0021-01) REVIEW ENVIRONMENTAL IMPACT STATEMENT**

Title: **ROUTE SELECTION OF PROPOSED TREATED LEACHATE RISING MAIN FROM LEACHATE TREATMENT FACILITY**

Scale @ A3: **1 : 50,000**

Prepared by: **MH** Checked: **MFG** Date: **APRIL 07**

Project Director: **MICHAEL F. GARRICK**



TOBIN Consulting Engineers,
Market Square, Castlebar,
Co. Mayo, Ireland
Tel: +353-090-40021401
Fax: +353-090-40021534
Email: info@tobin.ie
www.tobin.ie

Drawing No.: **1908 - 2200** Issue: **B**

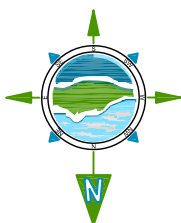

— EXISTING WASTE LICENCE
 BOUNDARY UNDER LICENCE NO.
 W0021-01 SHOWN

NOTES

1. FIGURED DIMENSIONS ONLY TO BE TAKEN FROM THIS DRAWING
2. ALL DRAWINGS TO BE CHECKED BY THE CONTRACTOR ON SITE
3. ENGINEER TO BE INFORMED BY THE CONTRACTOR OF ANY DISCREPANCIES BEFORE ANY WORK COMMENCES
4. ALL LEVELS SHOWN RELATE TO ORDNANCE SURVEY DATUM AT MAIN HEAD

Issue	Date	Description	By	CHKD.
B	MAY 07	MINOR AMENDMENTS TO DETAIL	M.H.	M.R.G.
A	JULY 06	CLIENT ISSUE	M.J.J.	M.H.

Client: **MAYO COUNTY COUNCIL**

Project: **DERRINUMERA WASTE LICENCE
 (W0021-01) REVIEW
 ENVIRONMENTAL IMPACT
 STATEMENT**

Title: **EXISTING SITE LAYOUT PLAN
 OF DERRINUMERA LANDFILL
 FACILITY**

Scale @ A3: **1:2000**

Prepared by:	Checked:	Date:
M.J.J.	M.H.	JULY 06
Project Director:	M. F. GARRICK - CASTLEBAR	

TOBIN
 Patrick J. Tobin & Co. Ltd
 Consulting, Civil and Structural Engineers,
 Market Square, Castlebar,
 Co. Mayo, Ireland.
 tel: +353-(0)94-9021401
 fax: +353-(0)94-9021543
 e-mail: info@tobin.ie
 www.tobin.ie

Drawing No.: **1908-2201** Issue: **B**

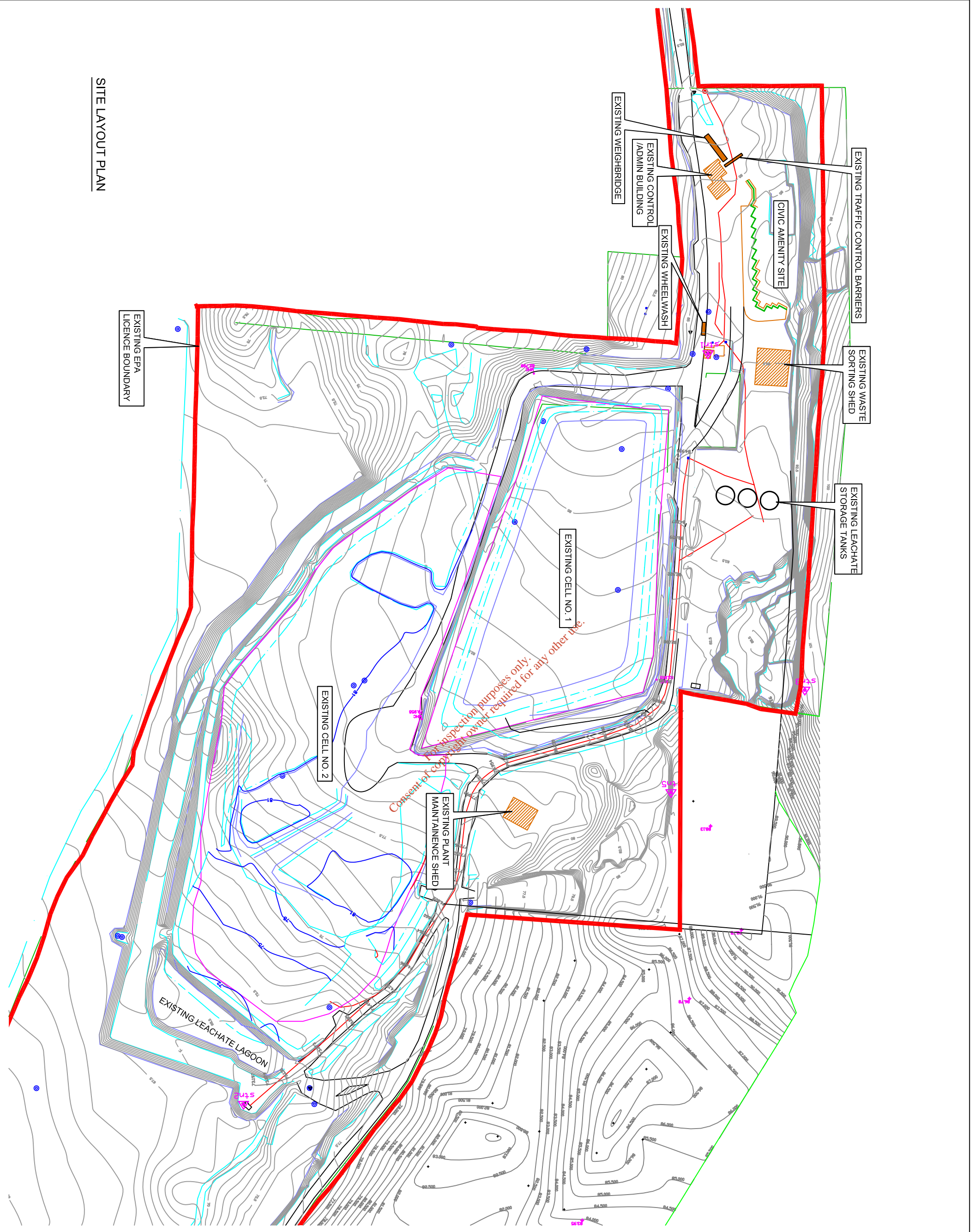

SITE LAYOUT PLAN

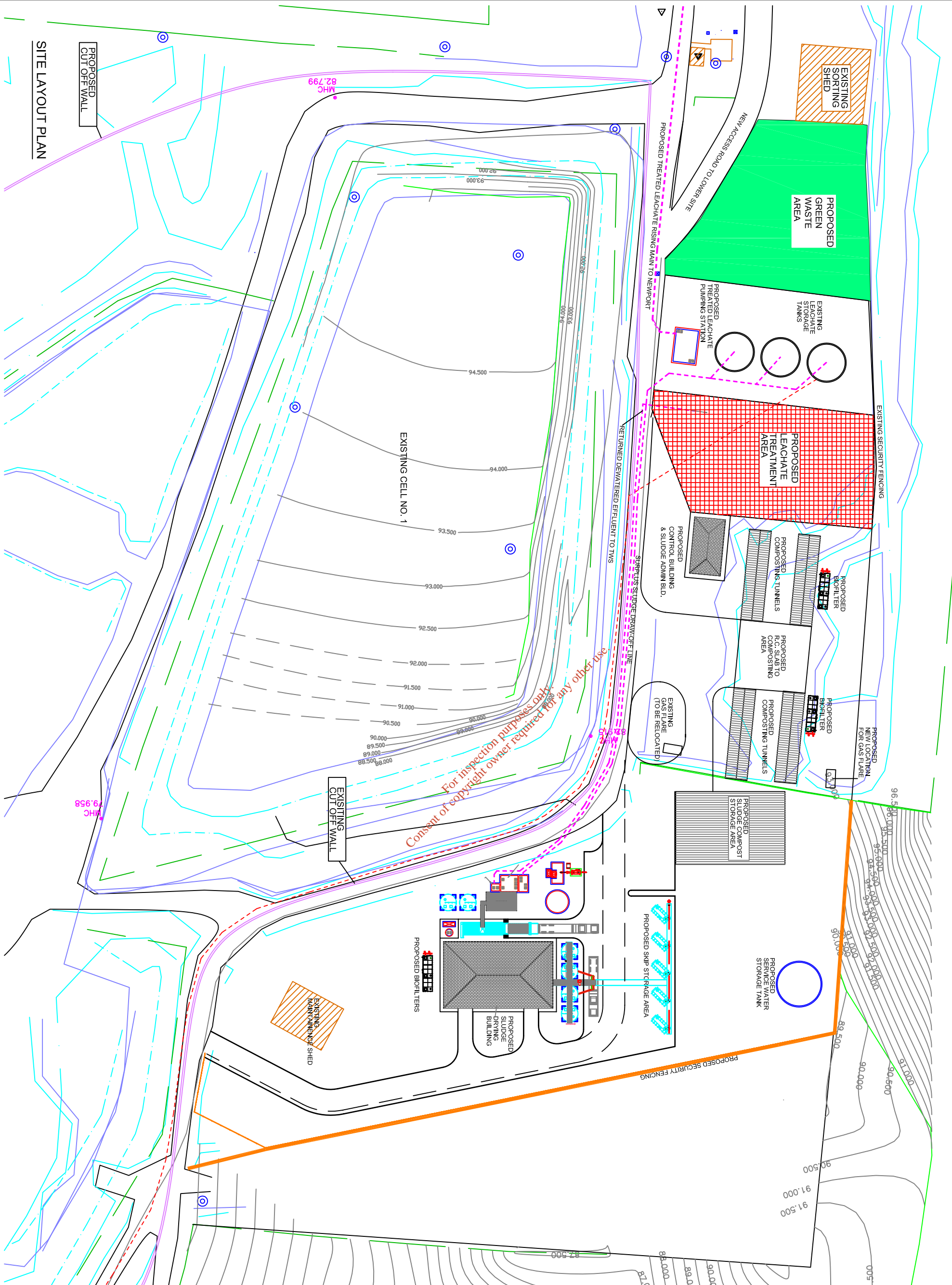

For inspection purposes only.
 Consent of copyright owner required for any other use

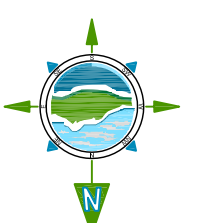

NOTES

1. FIGURED DIMENSIONS ONLY TO BE TAKEN FROM THIS DRAWING
2. ALL DRAWINGS TO BE CHECKED BY THE CONTRACTOR ON SITE
3. ENGINEER TO BE INFORMED BY THE CONTRACTOR OF ANY DISCREPANCIES BEFORE ANY WORK COMMENCES
4. ALL LEVELS SHOWN RELATE TO ORDNANCE SURVEY DATUM AT MAIN HEAD

Issue	Date	Description	By	CHKD.
B	MAY 07	TEXT ADJUSTMENTS	MH	MRS
A	JULY 06	CLIENT ISSUE	KU	MH

Client: **MAYO COUNTY COUNCIL**

Project: **DERRINUMERA WASTE LICENCE (W0021-01) REVIEW ENVIRONMENTAL IMPACT STATEMENT**

Title: **SITE LAYOUT PLAN OF PROPOSED SLUDGE HUB CENTRE AND LEACHATE TREATMENT FACILITY**

Scale @ A3: **1:1000**

Prepared by:	M.J.	Checked:	M.H.	Date:	JULY 06
Project Director:	M. F. GARRICK - CASTLEBAR				

TOBIN
 Consulting, Civil and Structural Engineers,
 Market Square, Castlebar,
 Co. Mayo, Ireland.
 tel: +353-(0)94-9021401
 fax: +353-(0)94-9021543
 e-mail: info@tobin.ie
 www.tobin.ie

Drawing No.: **1908-2202** Issue: **B**

SITE LAYOUT PLAN

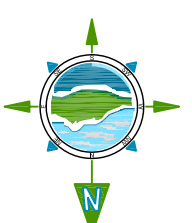
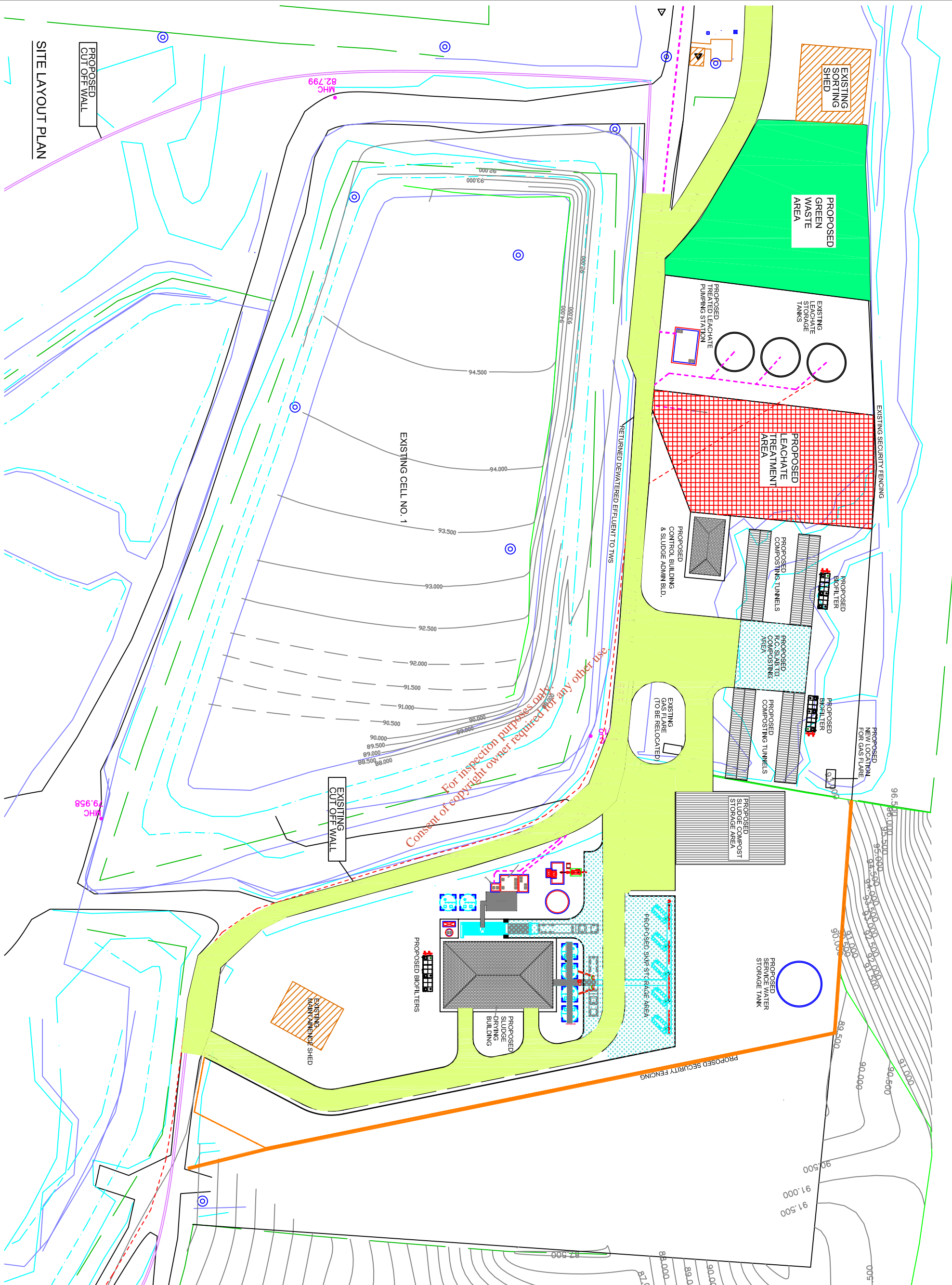

- LEGEND:**
- ACCESS ROAD TYPE 1:
BITUMEN SURFACE LAYER
 - ACCESS ROAD TYPE 2:
CONCRETE HARDSTAND

- NOTES**
1. FIGURED DIMENSIONS ONLY TO BE TAKEN FROM THIS DRAWING
 2. ALL DRAWINGS TO BE CHECKED BY THE CONTRACTOR ON SITE
 3. ENGINEER TO BE INFORMED BY THE CONTRACTOR OF ANY DISCREPANCIES BEFORE ANY WORK COMMENCES
 4. ALL LEVELS SHOWN RELATE TO ORDNANCE SURVEY DATUM AT MAIN HEAD

Issue	Date	Description	By	CHKD.
A	MAY 07	CLIENT ISSUE	MH	MFG

Client: **MAYO COUNTY COUNCIL**

Project: **DERRINUMERA WASTE LICENCE (W0021-01) REVIEW ENVIRONMENTAL IMPACT STATEMENT**

Title: **SITE LAYOUT PLAN SHOWING PROPOSED ROAD SURFACES**

Scale @ A3: **1:1000**

Prepared by:	Checked:	Date:
MH	MFG	MAY 07
Project Director:	MICHAEL F. GARRICK	

TOBIN
 Patrick J. Tobin & Co. Ltd.
 Consulting, Civil and Structural Engineers,
 Market Square, Castlebar,
 Co. Mayo, Ireland.
 tel: +353-(0)94-9021401
 fax: +353-(0)94-9021543
 e-mail: info@tobin.ie
 www.tobin.ie

Drawing No.: **1908-2203** Issue: **A**

DRY SLUDGE SILOS

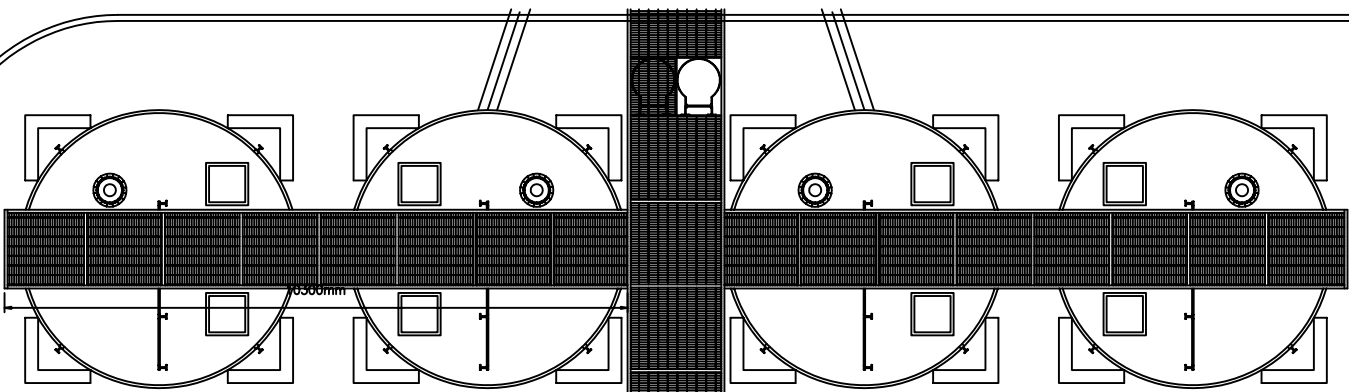

SLUDGE DRYING ROOM

SLUDGE DRYING PLANT
(INDICATIVE AREA REQUIRED)

For inspection purposes only.
Consent of copyright owner required for any other use.

5000mm

HALL

BAGGING PLANT ROOM

2450mm

BAGGING PLANT
(INDICATIVE AREA REQUIRED)

8000mm

BIOFILTERS

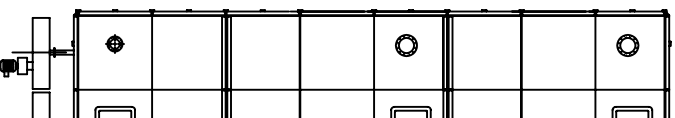

WET SLUDGE RECEPTION AREA

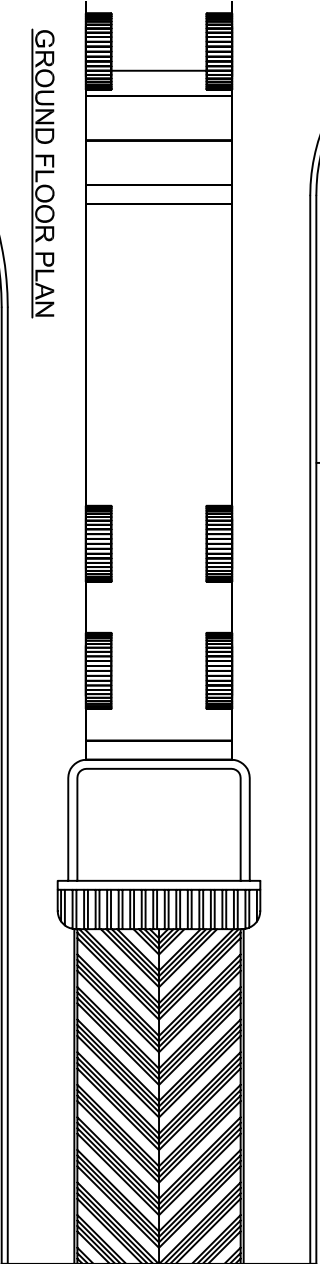

SLUDGE BELT
PRESS HOUSE

SLUDGE BLENDING TANKS

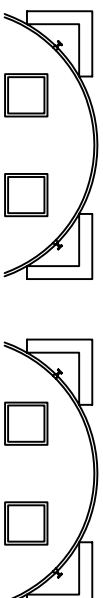

BACKUP GENERATOR

WASHDOWN
PUMPING STATION

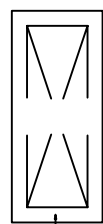

GROUND FLOOR PLAN

SLUDGE TANK

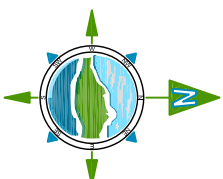
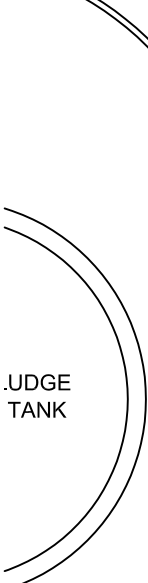

NOTES

1. FIGURED DIMENSIONS ONLY TO BE TAKEN FROM THIS DRAWING
2. ALL DRAWINGS TO BE CHECKED BY THE CONTRACTOR ON SITE
3. ENGINEER TO BE INFORMED BY THE CONTRACTOR OF ANY DISCREPANCIES BEFORE ANY WORK COMMENCES
4. ALL LEVELS SHOWN RELATE TO ORDNANCE SURVEY DATUM AT MAIN HEAD

Issue	Date	Description	By	CHKD.
B	MAY 07	CLIENT ISSUE	MH	MRS
A	JULY 06	CLIENT ISSUE	KU	MH

Client: MAYO COUNTY COUNCIL

Project: DERRINUMERA WASTE LICENCE (W0021-01) REVIEW ENVIRONMENTAL IMPACT STATEMENT

Title: GROUND FLOOR PLAN OF PROPOSED SLUDGE DRYING AND HANDLING BUILDING

Scale @ A3:	1:125
Prepared by:	M.J.
Checked:	M.H.
Date:	JULY 06
Project Director:	M. F. GARRICK - CASTLEBAR



Patrick J. Tobin & Co. Ltd.
Consulting, Civil and Structural Engineers,
Market Square, Castlebar,
Co. Mayo, Ireland.
Tel: +353-(0)94-90271401
Fax: +353-(0)94-90271543
e-mail: info@tobin.ie
www.tobin.ie

Drawing No.: 1908-2205

Issue: B

DRY SLUDGE SILOS

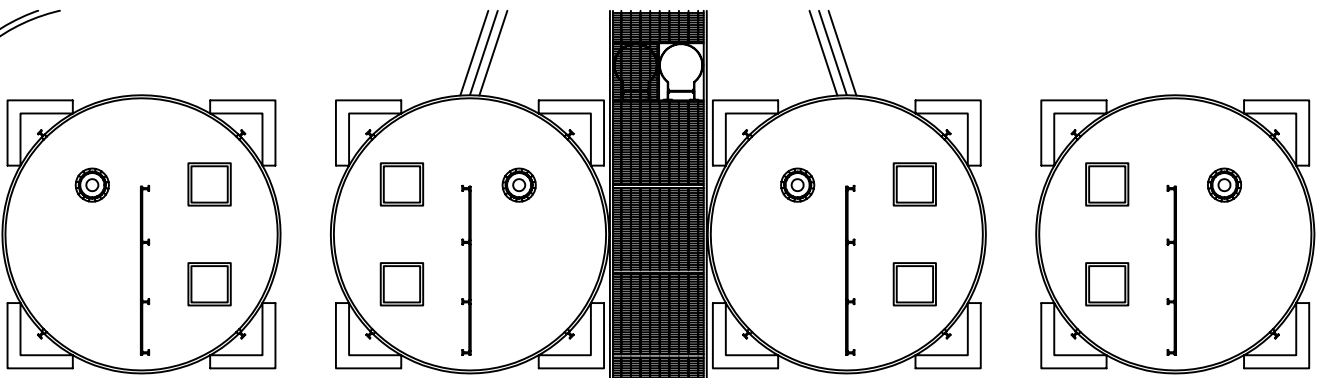

SLUDGE DRYING ROOM

SLUDGE DRYING PLANT
(INDICATIVE AREA REQUIRED)

For inspection purposes only.
Consent of copyright owner required for any other use.

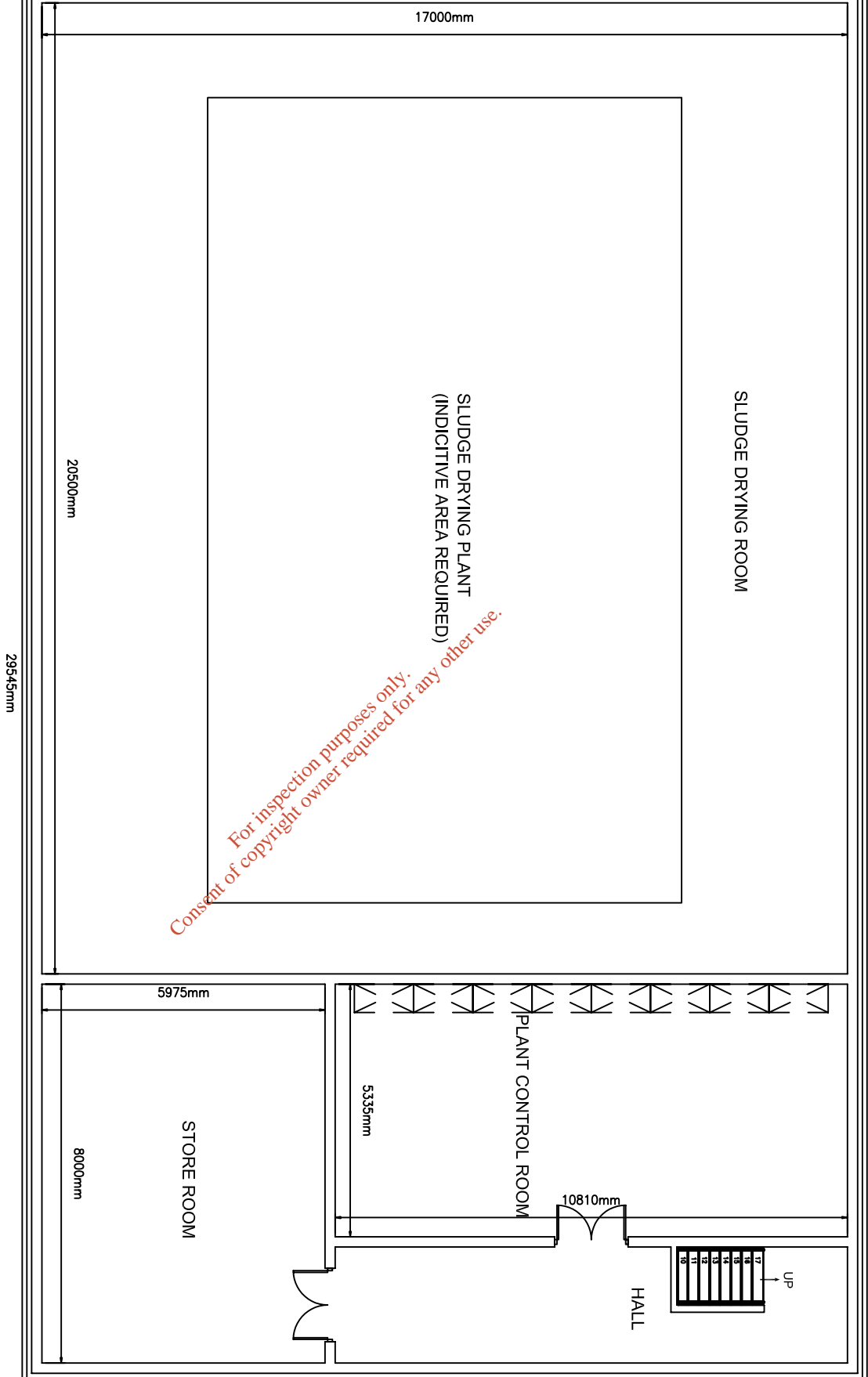

FIRST FLOOR PLAN

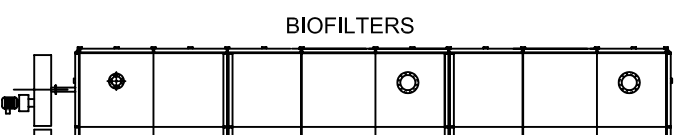
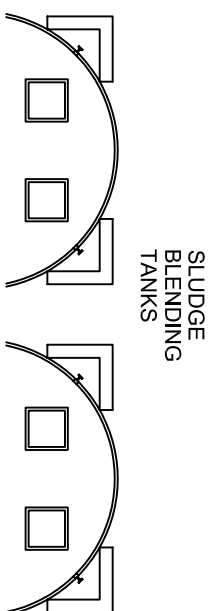
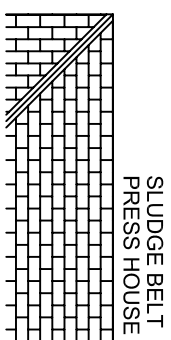
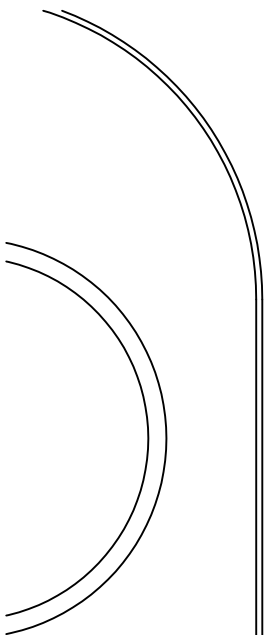

Ordnance Survey Ireland Data Reproduced Under OSI Licence
Number EN 0000103 / TOBIN Consulting Engineers,
Unauthorised Reproduction Infringes Ordnance Survey Ireland
and Government of Ireland Copyright.
© Ordnance Survey Ireland, 2003.

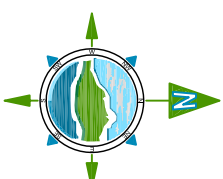

NOTES

1. FIGURED DIMENSIONS ONLY TO BE TAKEN FROM THIS DRAWING
2. ALL DRAWINGS TO BE CHECKED BY THE CONTRACTOR ON SITE
3. ENGINEER TO BE INFORMED BY THE CONTRACTOR OF ANY DISCREPANCIES BEFORE ANY WORK COMMENCES
4. ALL LEVELS SHOWN RELATE TO ORDNANCE SURVEY DATUM AT MAIN HEAD

Issue	Date	Description	By	Chkd.
B	MAY 07	CLIENT ISSUE	MH	MRS
A	JULY 06	CLIENT ISSUE	KU	MH

Client: MAYO COUNTY COUNCIL

Project: DERRINUMERA WASTE LICENCE
(W0021-01) REVIEW
ENVIRONMENTAL IMPACT
STATEMENT

Title: FIRST FLOOR PLAN OF
PROPOSED SLUDGE DRYING
AND HANDLING BUILDING.

Scale @ A3:	1:125
Prepared by:	M.J.
Checked:	M.H.
Date:	JULY 06
Project Director:	M. F. GARRICK - CASTLEBAR



Patrick J. Tobin & Co. Ltd.
Consulting, Civil and Structural Engineers,
Co. Mayo, Ireland.
tel: +353-(0)94-9021401
fax: +353-(0)94-9021543
e-mail: info@tobin.ie
www.tobin.ie

Drawing No.: 1908-2206

Issue: B

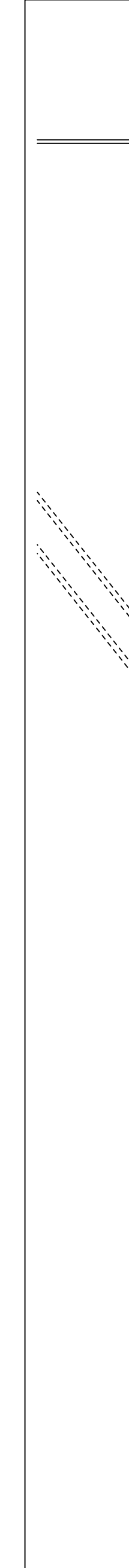
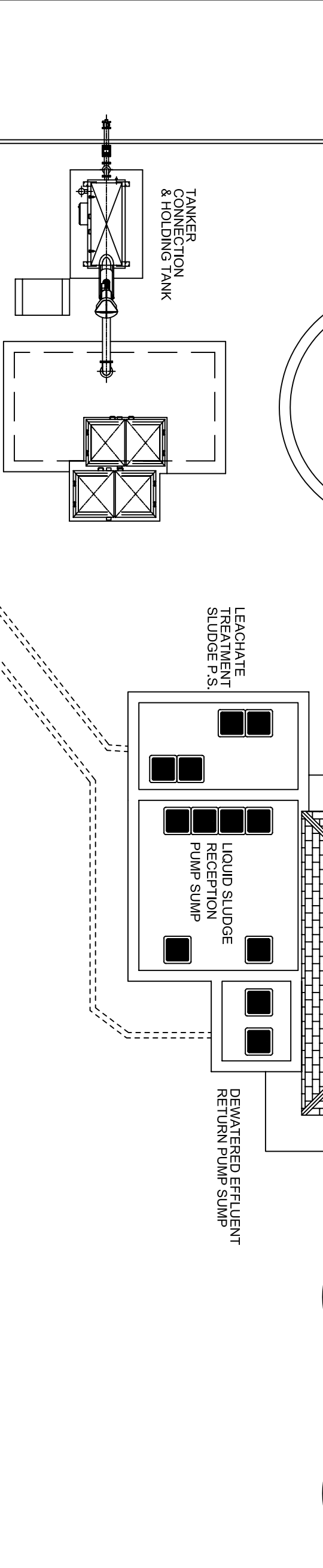
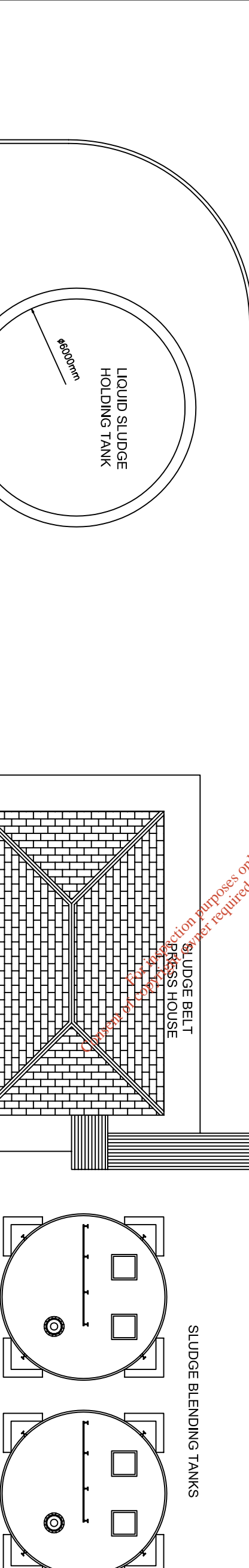
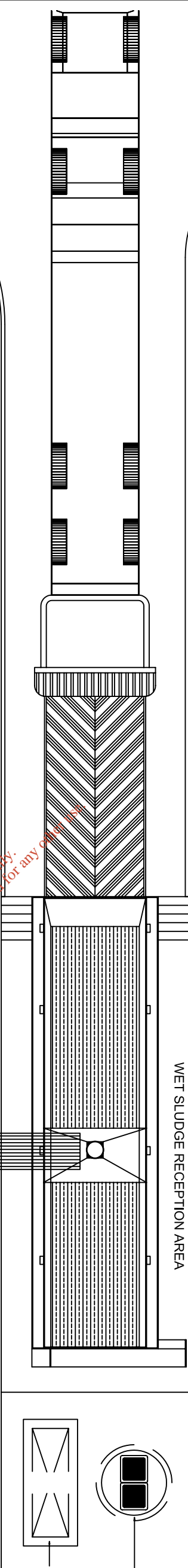
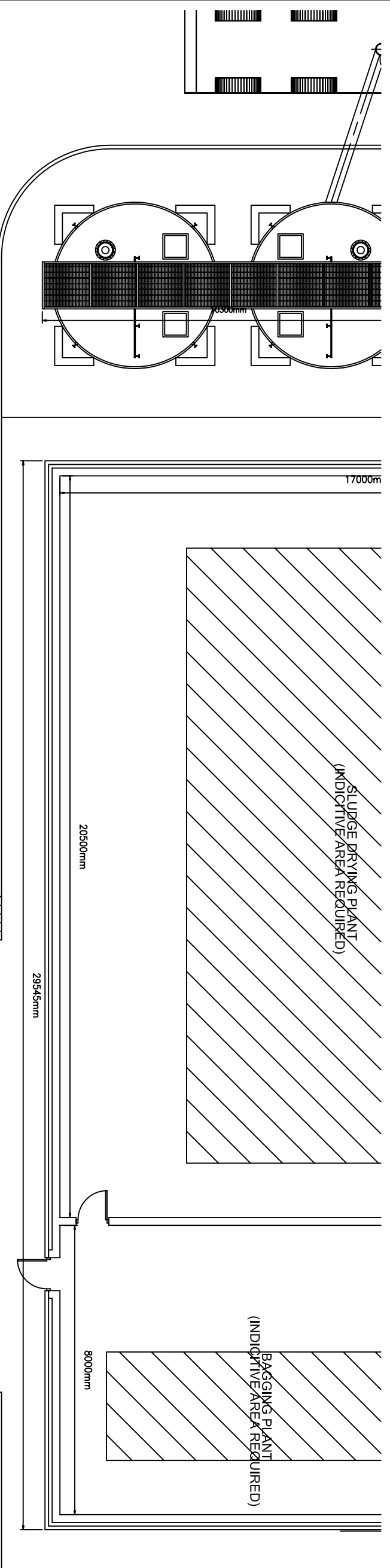
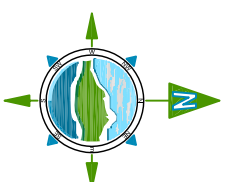

NOTES

1. FIGURED DIMENSIONS ONLY TO BE TAKEN FROM THIS DRAWING
2. ALL DRAWINGS TO BE CHECKED BY THE CONTRACTOR ON SITE
3. ENGINEER TO BE INFORMED BY THE CONTRACTOR OF ANY DISCREPANCIES BEFORE ANY WORK COMMENCES
4. ALL LEVELS SHOWN RELATE TO ORDNANCE SURVEY DATUM AT MAIN HEAD

Issue	Date	Description	By	CHKD.
A	JULY'06	CLIENT ISSUE	MJ	MH

Client: **MAYO COUNTY COUNCIL**

Project: **DERRINUMERA WASTE LICENCE (W0021-01) REVIEW ENVIRONMENTAL IMPACT STATEMENT**

Title: **LAYOUT PLAN OF RECEPTION AREA & SLUDGE PUMP SUMPS**

Scale @ A3: **1:125**

Prepared by:	Checked:	Date:
M.J.	M.H.	JULY'06

Project Director: **M. F. GARRICK - CASTLEBAR**



Patrick J. Tobin & Co. Ltd.
 Consulting, Civil and Structural Engineers,
 Market Square, Castlebar,
 Co. Mayo, Ireland.
 tel: +353-(0)94-90271401
 fax: +353-(0)94-90271543
 e-mail: info@tobin.ie
 www.tobin.ie

Drawing No.: **1908-2207** Issue: **A**

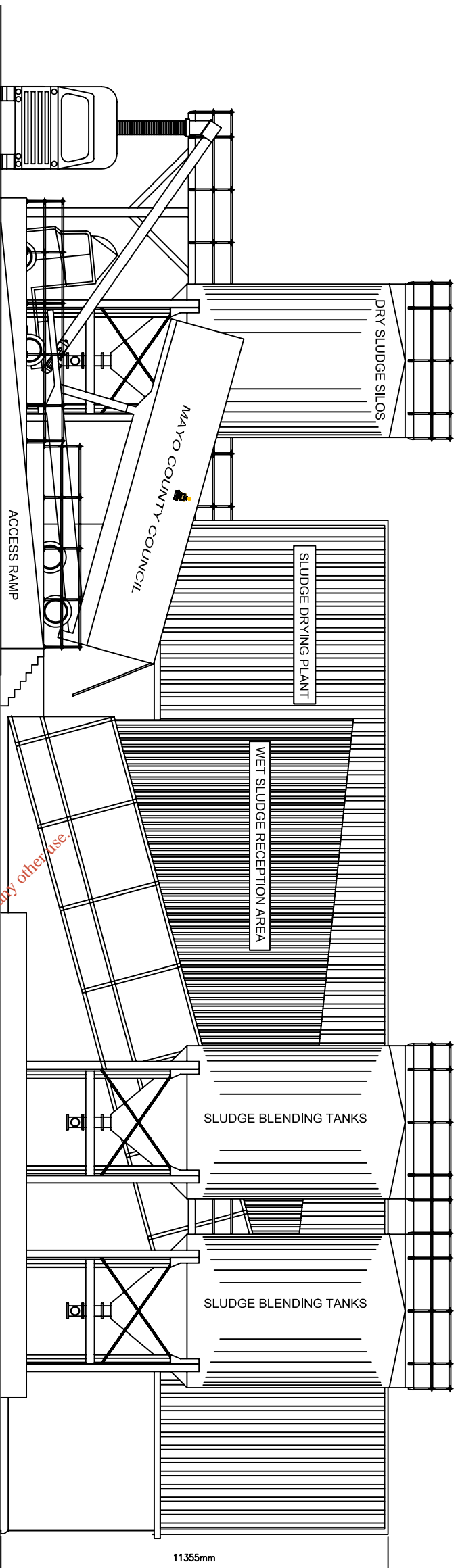

FRONT ELEVATION
 SCALE 1 : 150

For inspection purposes only.
 Consent of copyright owner required for any other use.

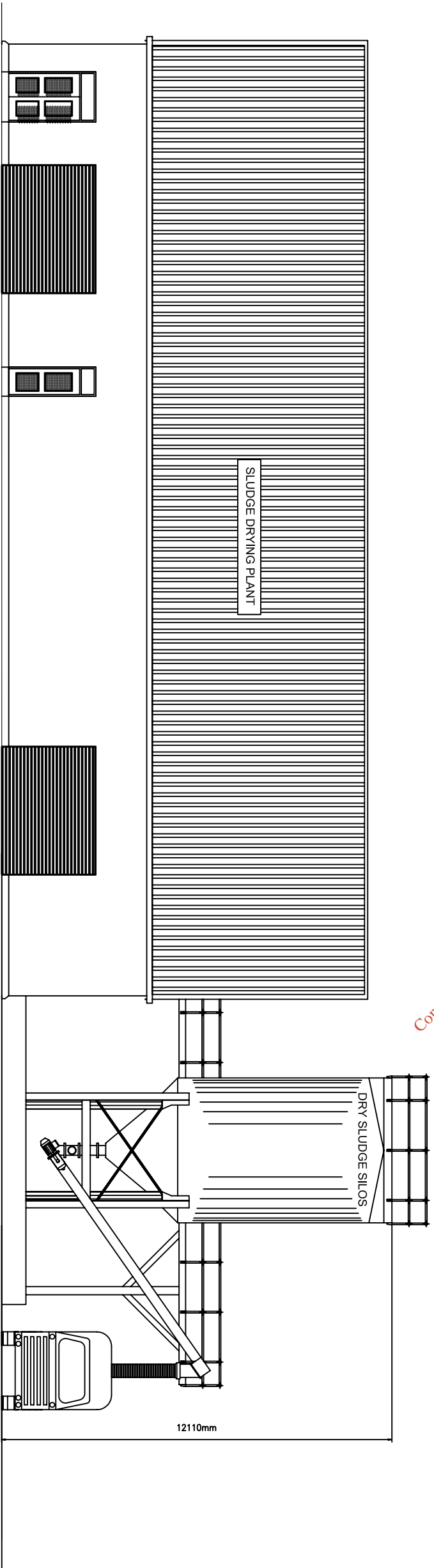

REAR ELEVATION
 SCALE 1 : 150

1. FIGURED DIMENSIONS ONLY TO BE TAKEN FROM THIS DRAWING
2. ALL DRAWINGS TO BE CHECKED BY THE CONTRACTOR ON SITE
3. ENGINEER TO BE INFORMED BY THE CONTRACTOR OF ANY DISCREPANCIES BEFORE ANY WORK COMMENCES
4. ALL LEVELS SHOWN RELATE TO ORDNANCE SURVEY DATUM AT MALIN HEAD

Issue	Date	Description	By	CHKD.
B	MAY 07	WIREGOTS ADDED	MH	MRS
A	JULY 06	CLIENT ISSUE	KU	MH

Client: **MAYO COUNTY COUNCIL**

Project: **DERRINUMERA WASTE LICENCE (W0021-01) REVIEW ENVIRONMENTAL IMPACT STATEMENT**

Title: **FRONT AND REAR ELEVATIONS OF PROPOSED SLUDGE DRYING AND HANDLING BUILDING**

Scale @ A3:	1:150
Prepared by:	M.J.
Checked:	M.H.
Date:	JULY 06
Project Director:	M. F. GARRICK - CASTLEBAR

TOBIN
 Consulting, Civil and Structural Engineers,
 Market Square, Castlebar,
 Co. Mayo, Ireland.
 tel: +353-0(0)94-9021401
 fax: +353-0(0)94-9021543
 e-mail: info@tobin.ie
 www.tobin.ie

Drawing No.: **1908-2208** Issue: **B**

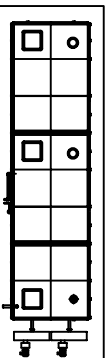
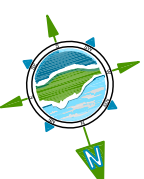

PROPOSED BIOFILTER

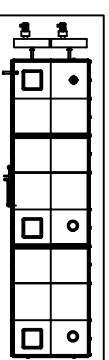

PROPOSED BIOFILTER

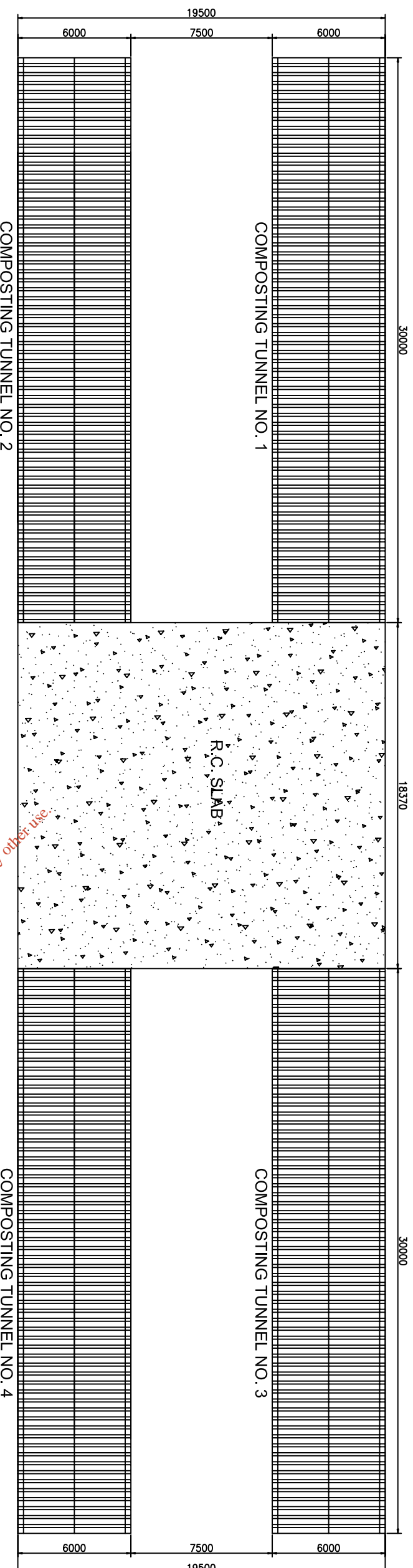

COMPOSTING TUNNEL NO. 1

COMPOSTING TUNNEL NO. 2

COMPOSTING TUNNEL NO. 3

LAYOUT PLAN

SCALE 1 : 250

For inspection purposes only.
 Consent of copyright owner required for any other use.



TYPICAL CROSS SECTION

SCALE 1 : 100

NOTES

1. FIGURED DIMENSIONS ONLY TO BE TAKEN FROM THIS DRAWING
2. ALL DRAWINGS TO BE CHECKED BY THE CONTRACTOR ON SITE
3. ENGINEER TO BE INFORMED BY THE CONTRACTOR OF ANY DISCREPANCIES BEFORE ANY WORK COMMENCES
4. ALL LEVELS SHOWN RELATE TO ORDNANCE SURVEY DATUM AT MALIN HEAD

Issue	Date	Description	By	CHKD.
B	MAY 07	MINOR AMENDMENTS	MH	MRS
A	JULY 06	CLIENT ISSUE	KU	MH

Client: MAYO COUNTY COUNCIL

Project: DERRINUMERA WASTE LICENCE
 (W0021-01) REVIEW
 ENVIRONMENTAL IMPACT
 STATEMENT

Title: DETAILS OF PROPOSED
 COMPOSTING TUNNELS

Scale @ A3: AS SHOWN

Prepared by:	Checked:	Date:
M.J.	M.H.	JULY 06

Project Director: M. F. GARRICK - CASTLEBAR



Patrick J. Tobin & Co. Ltd.
 Consulting, Civil and Structural Engineers,
 Market Square, Castlebar,
 Co. Mayo, Ireland.
 Tel: +353-(0)94-9021401
 Fax: +353-(0)94-9021543
 e-mail: info@tobin.ie
 www.tobin.ie

Drawing No.: 1908-2209

Issue: B

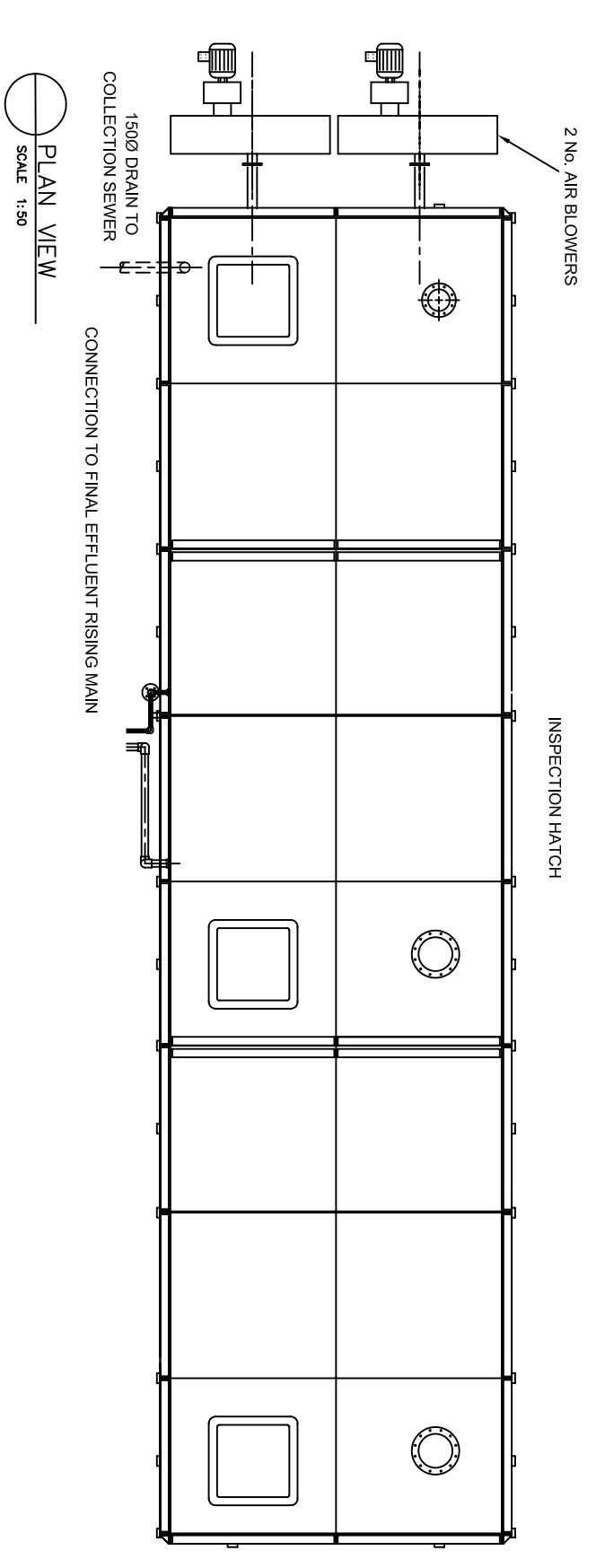
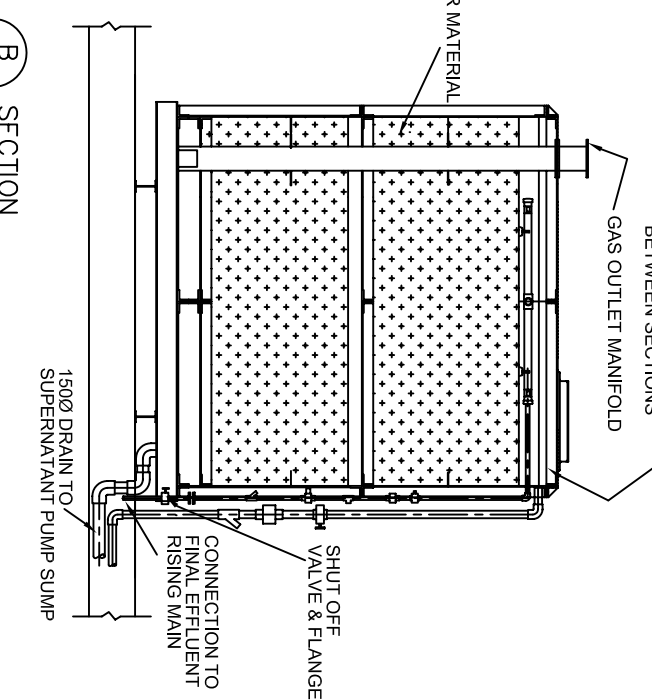
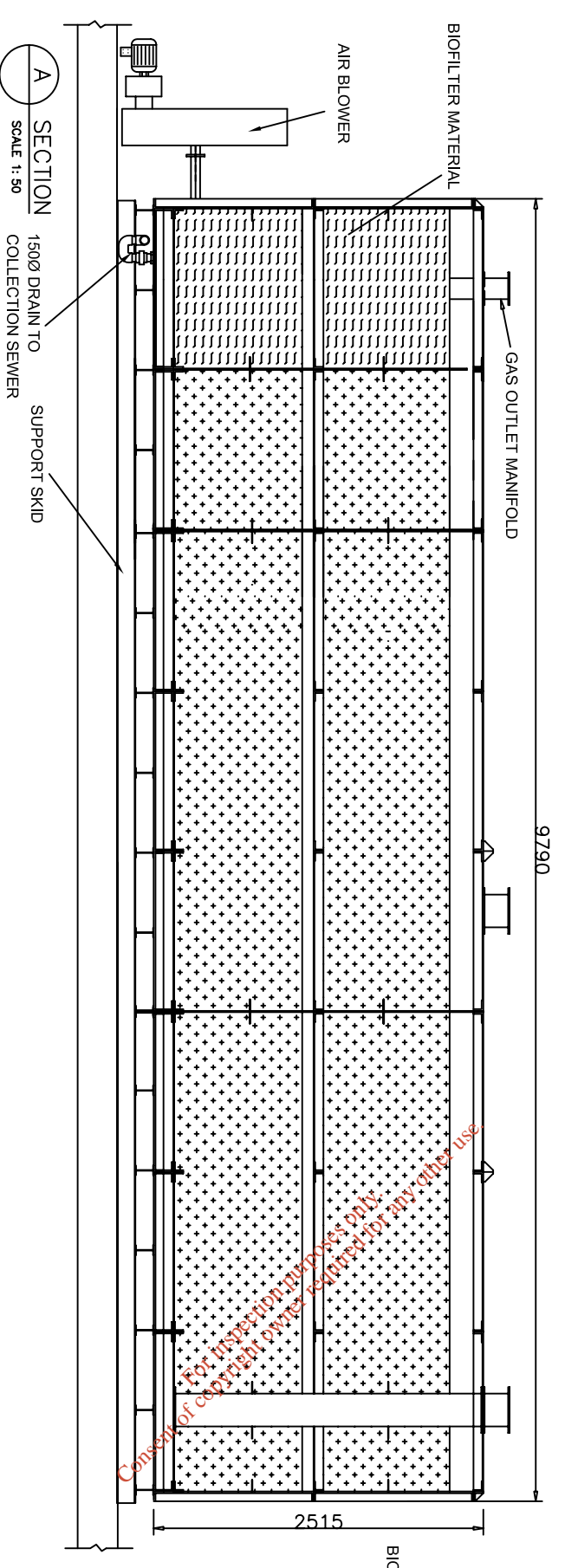
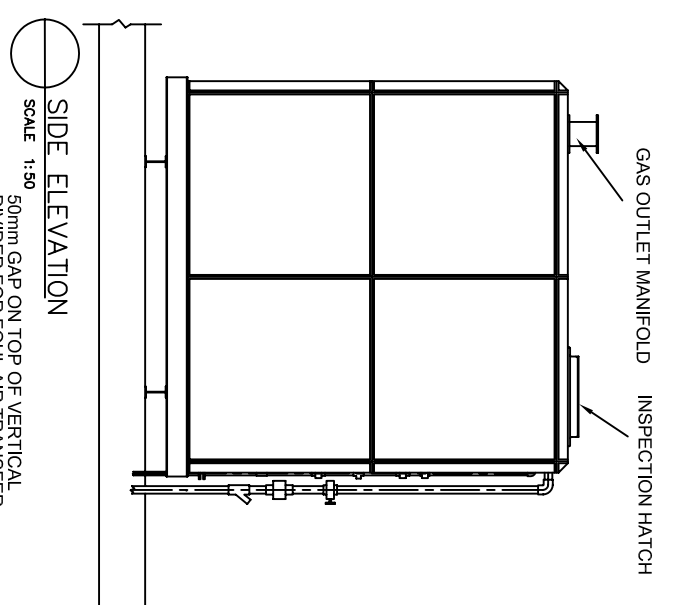
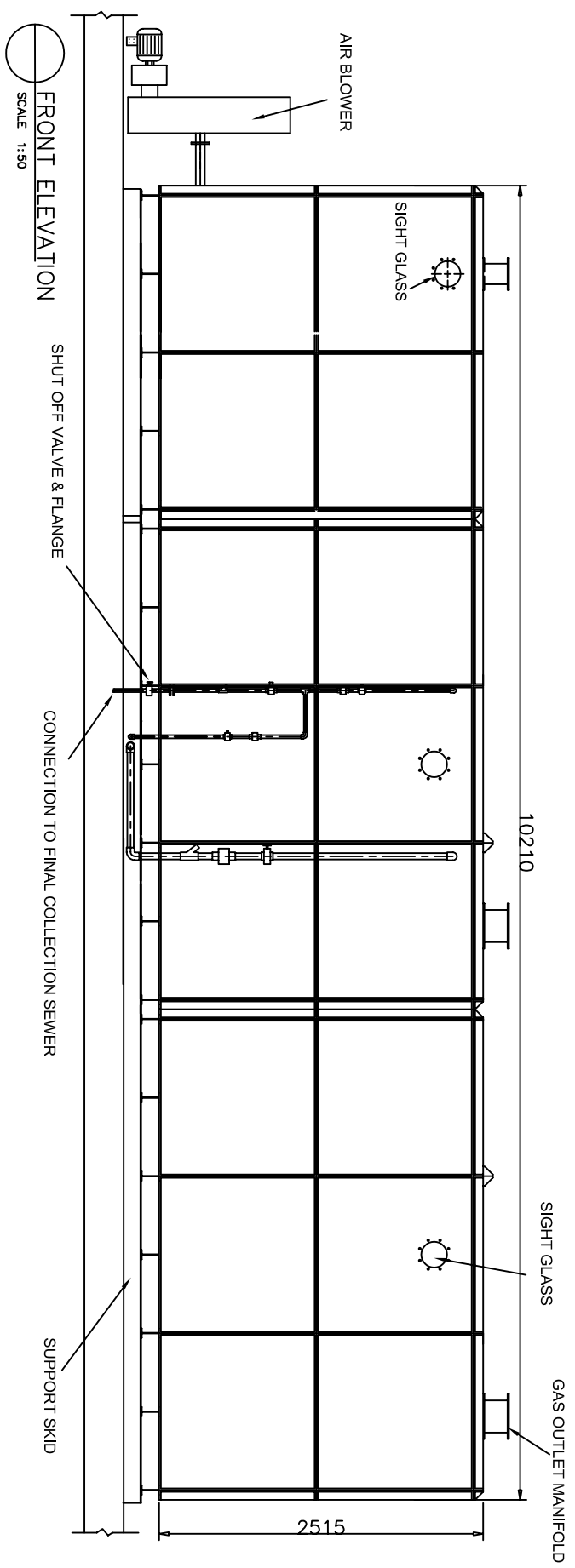

NOTES

1. FIGURED DIMENSIONS ONLY TO BE TAKEN FROM THIS DRAWING
2. ALL DRAWINGS TO BE CHECKED BY THE CONTRACTOR ON SITE
3. ENGINEER TO BE INFORMED BY THE CONTRACTOR OF ANY DISCREPANCIES BEFORE ANY WORK COMMENCES
4. ALL LEVELS SHOWN RELATE TO ORDNANCE SURVEY DATUM AT MAIN HEAD

Issue	Date	Description	By	CHKD.
B	MAY'07	ADJUSTMENTS TO TEXT	M.H.	MRS
A	JULY'06	CLIENT ISSUE	M.H.	M.H.

Client: **MAYO COUNTY COUNCIL**

Project: **DERRINUMERA WASTE LICENCE (W0021-01) REVIEW ENVIRONMENTAL IMPACT STATEMENT**

Title: **DETAILS OF PROPOSED BIO-FILTERS**

Scale @ A3: **1 : 50**

Prepared by: **M.J.** Checked: **M.H.** Date: **JULY'06**

Project Director: **M. F. GARRICK - CASTLEBAR**

TOBIN
 Consulting, Civil and Structural Engineers,
 Market Square, Castlebar,
 Co. Mayo, Ireland.
 tel: +353-(0)94-9021401
 fax: +353-(0)94-9021543
 e-mail: info@tobin.ie
 www.tobin.ie

Drawing No.: **1908-2210** Issue: **B**