

Office



For the Attention of
Waste Licensing Section
Environmental Protection Agency
EPA Headquarters
PO Box 3000
Johnstown Castle Estate
Co. Wexford

Our Ref.: SD0102
Direct Dial: 01 802 0523
Direct Fax: 01 802 0525
Mobile: 086 8333724
e-mail: louise.odonnell@pateltonra.com
Date: 18th May 2007

Dear Sir/Madam,

Re: SOUTH DUBLIN COUNTY COUNCIL - WASTE LICENCE APPLICATION FOR GREEN WASTE FACILITY AT ESKER LANE, LUCAN (W0228-01)

In relation to my previous correspondence of 16th April 2007 and 3rd May 2007, please find enclosed Drawing Ref 25088-505D: Drainage Layout re. proposed drainage design details for Esker Lane Green Waste Facility. Please consider the submissions of 16th April 2007 and 3rd May 2007 as obsolete, and superseded by the enclosed design drawing.

The attached design shows that all surface water from the site will be captured by an on-site drainage system and will flow, via an interceptor, to the Sanitary Authority Sewer. The point of connection to the Sanitary Authority sewer is labelled "SE1".

A designated sewer emission monitoring point labelled "SEMP1" is located after discharge from the interceptor and before the emission point SE1 as shown on the drawing.

It should also be noted that the connection to the Sanitary Authority sewer is permitted as per the Section 52 consent issued by the Sanitary Authority as previously submitted to the Agency.

Please note that, as per the Waste Licence Application, there will be no activity at the rear of the site; this area is cordoned off as indicated on the drawing.

Should you wish any further clarification, please contact me at 01 8020523.

Yours Sincerely
for Patel Tonra Limited

Louise O'Donnell
Senior Consultant

CC. Mr Dermot Finch, SDCC

Mr Kevin Motherway, Licensing Unit, Office of Licensing & Guidance, Cork Regional Inspectorate, Inniscarra, Co. Cork

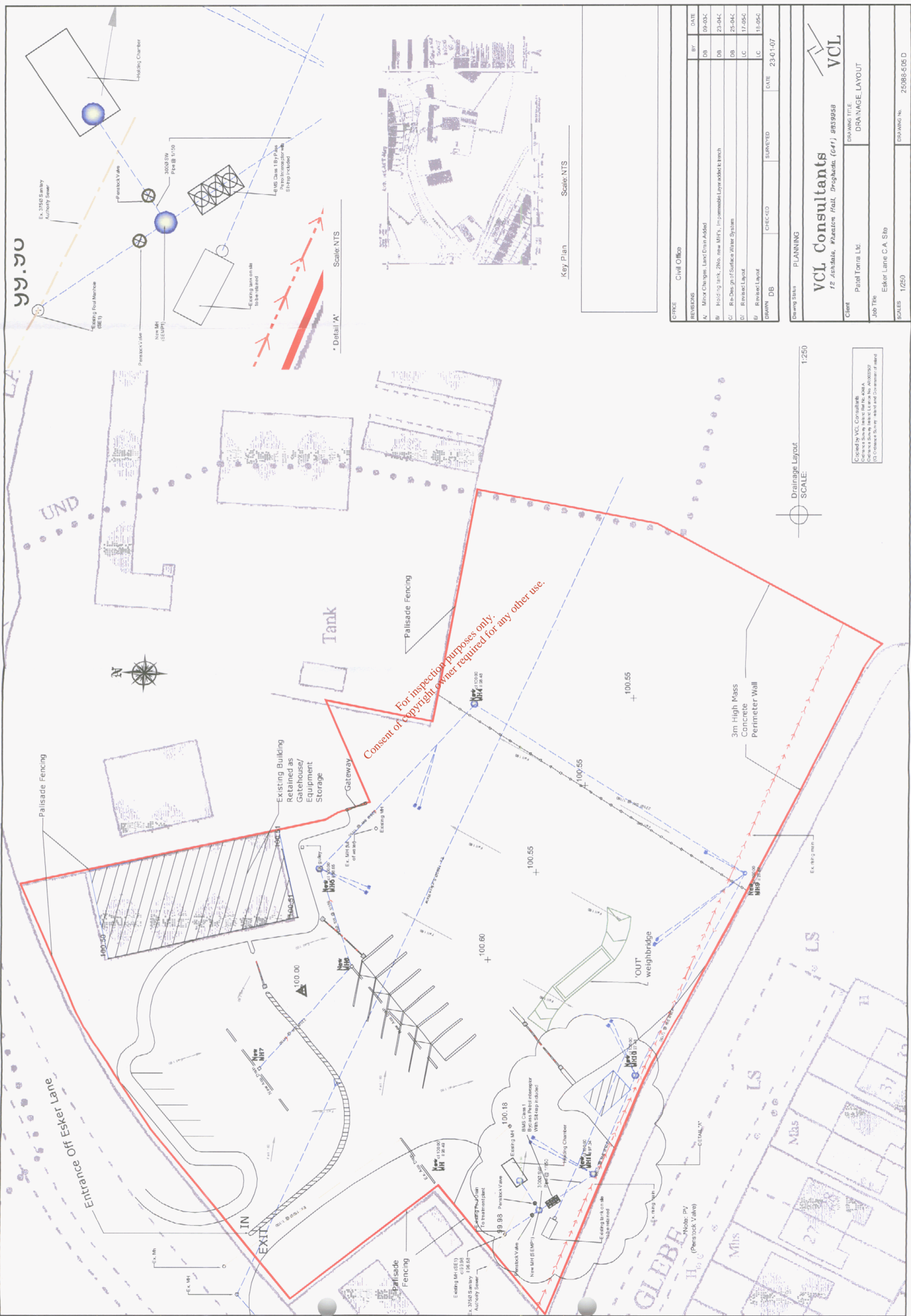

For inspection purposes only.
Consent of copyright owner required for any other use.



Key Plan Scale: NTS



REVISEMENTS	BY	DATE
A/ Minor Changes Land Drain Added	DB	09-03-07
B/ Holding tank, 2No. new MH's, Impervious Layer added to trench	DB	23-04-07
C/ Re-Design of Surface Water System	DB	25-04-07
D/ Revised Layout	LC	17-05-07
E/ Revised Layout	LC	18-05-07

DRAWN	CHECKED	SURVEYED	DATE
DB			23-01-07

Drawing Status: PLANNING

VCL Consultants
12 Ashdale, Wheaton Hall, Drogheda, (041) 8939858

Client: Patel Torra Ltd.
Drawing Title: DRAINAGE LAYOUT

Job Title: Esker Lane C.A. Site

Scales: 1/250
Drawing No.: 25088-505 D

Created by VCL Consultants
Office Survey Licence No. 00000000
Office Survey Licence No. 00000000
IG Distance Survey Licence No. 00000000