



Environmental Protection Agency  
An Ghníomhaireacht um Chaomhú Comhshaoil

Mr. Eamonn Walsh  
Senior Engineer  
Environmental Department  
Fingal County Council  
P.O. Box 174  
Fingal County Hall  
Swords  
County Dublin

Headquarters, PO Box 3000  
Johnstown Castle Estate  
County Wexford, Ireland

Ceanncheathrú, Bosca Poist 3000  
Eastát Chaisleán Bhaile Sheáin  
Contae Loch Garman, Éire

T: +353 53 60600

F: +353 53 60699

E: [info@epa.ie](mailto:info@epa.ie)

W: [www.epa.ie](http://www.epa.ie)

LoCall: 1890 33 55 99

9 August 2005

Reg No. 9-2

Re: Technical Amendment to a Waste Licence in the name of Fingal County Council, for a facility at Balleally Landfill, Balleally, Lusk, Co. Dublin - Reg No. 9-2

Dear Mr. Walsh,

I wish to inform you that the Waste Management (Electrical and Electronic Equipment) Regulations, S.I. 290 of 2005 came into effect on 22 June 2005 and the Waste Management (Waste Electrical and Electronic Equipment) Regulations, S.I. No. 340 of 2005 came into effect on 5 July 2005.

In order to cater for these new regulations please find enclosed a formal Technical Amendment which should be attached to and read in conjunction with your existing Waste Licence Reg. No. 9-2.

In this context I also draw your attention to Article 39 of S.I. 340 of 2005 which deals with the non-application of certain Sections of the Waste Management Act, 1996 to 2005.

If you have any further queries please contact Mr. Eamonn Merriman who can be contacted at the following telephone number 01 2680100.

Yours sincerely,

Eve O'Sullivan  
Programme Officer  
Office of Licensing & Guidance

Encl.



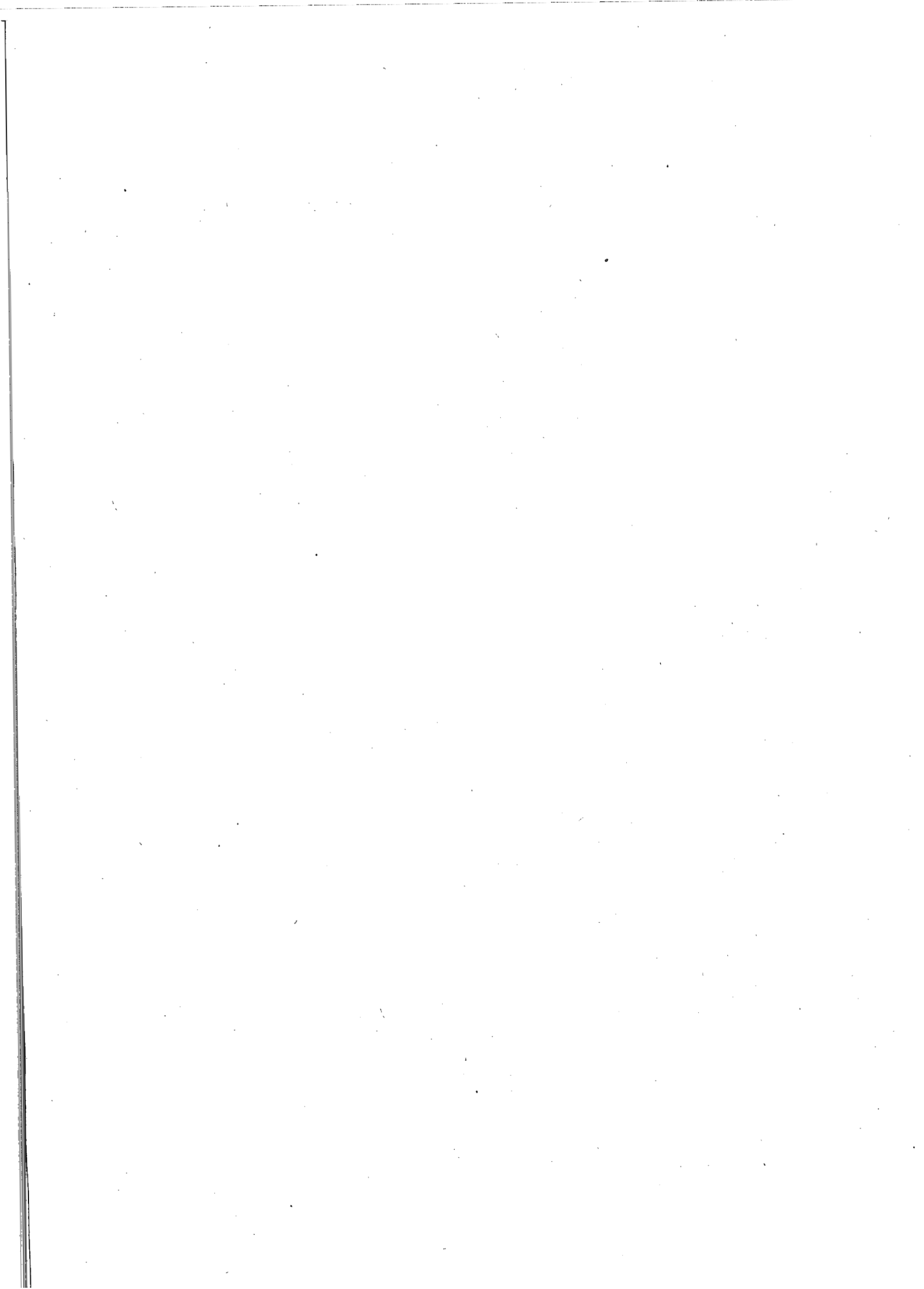



Environmental Protection Agency  
An Ghníomhaireacht um Chaomhnú Comhshaoil

Mr Ernie Donnelly  
Lusk Community Council  
Rathartan  
Lusk  
Co Dublin

Headquarters, PO Box 3000  
Johnstown Castle Estate  
County Wexford, Ireland

Ceanncheathrú, Bosca Poist 3000  
Eastát Chaisleán Bhaile Sheáin  
Contae Loch Garman, Éire

T: +353 53 60600

F: +353 53 60699

E: info@epa.ie

W: www.epa.ie

LoCall: 1890 33 55 99

9 August 2005

Reg. No. 9-2

Re: Technical Amendment to a Waste Licence in the name of Fingal County Council, for a facility at Balleally Landfill, Balleally, Lusk, Co. Dublin,

Dear Mr Donnelly,

I wish to inform you that the Waste Management (Electrical and Electronic Equipment) Regulations, S.I. 290 of 2005 came into effect on 22 June 2005 and the Waste Management (Waste Electrical and Electronic Equipment) Regulations, S.I. No. 340 of 2005 came into effect on 5 July 2005.

In order to cater for these new regulations please find enclosed a copy of a formal Technical Amendment which was forwarded to the above licensee today. The Technical Amendment should be read in conjunction with the existing Waste Licence Reg. No. 9-2.

If you have any further queries please contact Mr. Eamonn Merriman who can be contacted at the following telephone number 01 2680100.

Yours sincerely,

Eive O'Sullivan  
Programme Officer  
Office of Licensing & Guidance

Encl.





Environmental Protection Agency  
An Ghníomhaireacht um Chaomhnú Comhshaoil

Mr Jim Durham  
Secretary  
RAGE  
7 Rogerstown Park  
Rush  
Co Dublin

Headquarters, PO Box 3000  
Johnstown Castle Estate  
County Wexford, Ireland

Ceanncheathrú, Bosca Poist 3000  
Eastát Chaisleán Bhaile Sheáin  
Contae Loch Garman, Éire

T: +353 53 60600

F: +353 53 60699

E: [info@epa.ie](mailto:info@epa.ie)

W: [www.epa.ie](http://www.epa.ie)

LoCall: 1890 33 55 99

9 August 2005

Reg. No. 9-2

Re: Technical Amendment to a Waste Licence in the name of Fingal County Council, for a facility at Balleally Landfill, Balleally, Lusk, Co. Dublin.

Dear Mr Durham,

I wish to inform you that the Waste Management (Electrical and Electronic Equipment) Regulations, S.I. 290 of 2005 came into effect on 22 June 2005 and the Waste Management (Waste Electrical and Electronic Equipment) Regulations, S.I. No. 340 of 2005 came into effect on 5 July 2005.

In order to cater for these new regulations please find enclosed a copy of a formal Technical Amendment which was forwarded to the above licensee today. The Technical Amendment should be read in conjunction with the existing Waste Licence Reg. No. 9-2.

If you have any further queries please contact Mr. Eamonn Merriman who can be contacted at the following telephone number 01 2680100.

Yours sincerely,

Eve O'Sullivan  
Programme Officer  
Office of Licensing & Guidance

Encl.





Environmental Protection Agency  
An Ghníomhaireacht um Chaomhnú Comhshaoil

Ms Rena Condrot  
Chairman  
Balleally Farmers & Residents Association  
Balleally Lane  
Lusk  
Co Dublin

Headquarters, PO Box 3000  
Johnstown Castle Estate  
County Wexford, Ireland  
Ceannteathrú, Bosca Poist 3000  
Eastát Chaisleán Bhaile Sheáin  
Contae Loch Garman, Éire

T: +353 53 60600  
F: +353 53 60699  
E: info@epa.ie  
W: www.epa.ie

LoCall: 1890 33 55 99

9 August 2005

Reg. No. 9-2

Re: Technical Amendment to a Waste Licence in the name of Fingal County Council, for a facility at Balleally Landfill, Balleally, Lusk, Co. Dublin.

Dear Ms Condrot,

I wish to inform you that the Waste Management (Electrical and Electronic Equipment) Regulations, S.I. 290 of 2005 came into effect on 22 June 2005 and the Waste Management (Waste Electrical and Electronic Equipment) Regulations, S.I. No. 340 of 2005 came into effect on 5 July 2005.

In order to cater for these new regulations please find enclosed a copy of a formal Technical Amendment which was forwarded to the above licensee today. The Technical Amendment should be read in conjunction with the existing Waste Licence Reg. No. 9-2.

If you have any further queries please contact Mr. Eamonn Merriman who can be contacted at the following telephone number 01 2680100.

Yours sincerely,

Eve O'Sullivan  
Programme Officer  
Office of Licensing & Guidance

Encl.





Environmental Protection Agency  
An Ghníomhaireacht um Chaomhnú Comhshaoil

Mr Eamonn Walsh  
Senior Engineer  
Environment Division  
Fingal County Council  
P.O. Box 174 County Hall  
Swords, Fingal  
Co Dublin

Headquarters, PO Box 3000  
Johnstown Castle Estate  
County Wexford, Ireland  
Ceanncheathrú, Bosca Poist 3000  
Eastát Chaisleán Bhaile Sheáin  
Contae Loch Garman, Éire  
T: +353 53 60600  
F: +353 53 60699  
E: info@epa.ie  
W: www.epa.ie  
LoCall: 1890 33 55 99

9 August 2005

Reg. No. 9-2

Re: Technical Amendment to a Waste Licence in the name of Fingal County Council, for a facility at Balleally Landfill, Balleally, Lusk, Co. Dublin.

Dear Mr Walsh,

I wish to inform you that the Waste Management (Electrical and Electronic Equipment) Regulations, S.I. 290 of 2005 came into effect on 22 June 2005 and the Waste Management (Waste Electrical and Electronic Equipment) Regulations, S.I. No. 340 of 2005 came into effect on 5 July 2005.

In order to cater for these new regulations please find enclosed a copy of a formal Technical Amendment which was forwarded to the above licensee today. The Technical Amendment should be read in conjunction with the existing Waste Licence Reg. No. 9-2.

If you have any further queries please contact Mr. Eamonn Merriman who can be contacted at the following telephone number 01 2680100.

Yours sincerely,

Eve O'Sullivan  
Programme Officer  
Office of Licensing & Guidance

Encl.

