

Our Ref: 06F.EL2051

Your Ref:

Ann Bosley
Environmental Protection Agency
PO Box 3000,
Johnstown Castle Estate,
County Wexford.

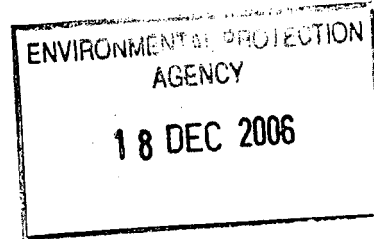

An Bord Pleanála

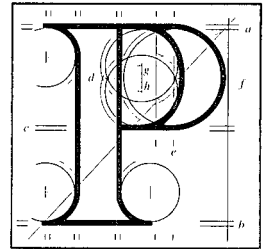

14th December 2006

Re: Proposed Landfill at Tooman/Nevitt, North County Dublin.

Dear Madam,

The Board is of opinion that in the particular circumstances of this case it is appropriate in the interests of justice to request you to make submissions or observations in relation to the enclosed submission dated the 27th of November, 2006 received from the Department of Environment, Heritage and Local Government.

Accordingly, you are requested to make, within **three weeks** beginning on the date of this letter, any submissions or observations that you may have in relation to this enclosure. Any submission in response to this letter should be received by the Board not later than **5.30 p.m. on 4th of January, 2007**. If no submission or observation is received before the end of the period, the Board will proceed to determine the case without further notice to you.

Please quote the above case reference number in any further correspondence.

Yours faithfully,

A handwritten signature in black ink, appearing to read "Siobhan White".

Siobhan White
Executive Officer

Encl:
es09.ltr

For inspection purposes only. Consent of copyright owner required for other use.

64 Sráid Maoilbhríde,
Baile Átha Cliath 1.

Tel: (01) 858 8100
LoCall: 1890 275 175
Fax: (01) 872 2684
Web: <http://www.pleanala.ie>
email: bord@pleanala.ie

64 Marlborough Street,
Dublin 1.

1442

27th November 2006

Our Ref: DAU-DU-DF-G2006/328

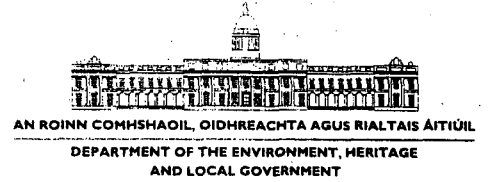

County Secretary,
Fingal County Council,
County Hall,
Swords,
Co. Dublin.

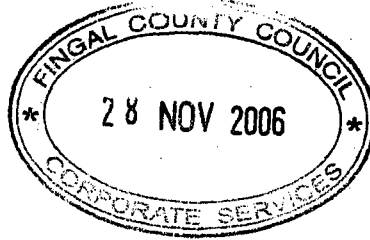

AN ROINN COMHSHAOIL

OIÐHREACHTA AGUS

RIALTAIS AITIÚIL

DEPARTMENT OF THE

ENVIRONMENT, HERITAGE AND

LOCAL GOVERNMENT

Re: Ref. No. G2006/328 by Fingal County Council for proposed landfill site at Tooman/Nevitt, Co. Dublin.

A Chara,

We refer to the Council's notification in relation to the above-proposed development. Outlined below are the archaeological recommendations of the Department of the Environment, Heritage and Local Government.

This Department has examined the archaeological component of the Environmental Impact Assessment by Margaret Gowen and Co. Ltd., submitted in connection the above proposed development. We concur with the mitigation proposals forwarded in the EIS.

Given the significance and potential significance of the sites to be avoided by the development we make the following additional recommendation:

Should planning permission be granted for the development it is recommended that conservation and management plans be completed for each of the sites that are to be avoided by the development. Such plans should be submitted to this department for agreement in advance of the commencement of construction work for the landfill site.

Reason: To ensure the continued preservation (either *in situ* or by record) of places, caves, sites, features or other objects of archaeological interest.

Kindly forward a copy of your decision to the following address as soon as it issues:

The Manager,
Development Application Unit,
The Department of the Environment, Heritage and Local Government,
Dún Scéine, Harcourt Lane, Dublin 2.

In addition, please acknowledge receipt of this letter and forward the relevant receipt to the address above.

Mise le meas,

Proinsias De Batúin
Development Applications Unit

AN BORD PLEANÁLA	
TIME _____	BY _____
13 DEC 2006	
LTR-DATED _____	FROM _____
PL _____	

Tel: +353 1 888 3109

Fax: +353 1 478 0721