

Ms Patrica Power
Director of Environment
Cork County Council
Inniscara
Cork
Attn: Ms Patricia Power, Director of Environment

Headquarters, PO Box 3000
Johnstown Castle Estate
County Wexford, Ireland
Ceanncheathrú, Bosca Poist 3000
Eastát Chaisleán Bhaile Sheáin
Contae Loch Garman, Éire
T: +353 53 916 0600
F: +353 53 916 0699
E: info@epa.ie
W: www.epa.ie
LoCall: 1890 33 55 99

20 June, 2006

W0230 - 01

Dear Ms Power,

In accordance with Article 18(1) of the Waste Management (Licensing) Regulations, I am to inform you of the receipt on 19 June, 2006, of documentation relating to a waste licence application from Valeco Limited in relation to a facility/premises located at Valeco Ballard, Araglin, Kilworth, County Cork. This application has been assigned register number W0230 - 01. Further details in relation to the application are supplied on the accompanying attachment.

In accordance with Article 18(3) of the above Regulations, a copy of the Environmental Impact Statement (EIS) submitted with this application also accompanies.

I am to advise you that any person may make a submission to the Agency, in writing, in respect of the application, pursuant to Article 15 of the Regulations, which provides as follows:

Extract from the Waste Management (Licensing) Regulations

Submissions to the Agency regarding applications.

15. For the purpose of section 40(2)(b) of the Acts, a person may make a written submission to the Agency in relation to -
- (i) an application, and
 - (ii) such plans, documents and other information and particulars, including an environmental impact statement, as are submitted by the applicant in accordance with Articles 12, 13, 14 and 16, and the Agency shall not give notice of a proposed decision under Section 42(2) of the Acts before the expiry of a period of one month following the date of a relevant -
 - (a) acknowledgement in accordance with Article 14(2)(a), or
 - (b) notice in accordance with Article 16(2)(a), or
 - (c) acknowledgement in accordance with Article 16(4),whichever such date is the later.

The application and associated correspondence, including the acknowledgements and notifications referred to in Article 15, are available on the public file relating to the application as they arise and that file may be inspected by any person during office hours at the Agency's headquarters. Copy extracts from the file will be supplied by the Agency to any person, on request, subject to payment of the reasonable cost of making the copy.

The Agency will have regard to any submission made in accordance with the Regulations and will write, in due course, to each person who makes such a submission, to advise them of the Agency's proposed decision on the application.

In accordance with Article 22(1)(b) of the Waste Management (Licensing) Regulations, 2004, the Agency will write to you to inform you of its proposed decision on the application in due course.

Yours sincerely,

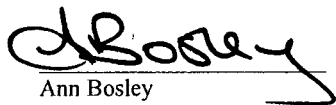

Ann Bosley
Programme Officer
Office of Licensing & Guidance



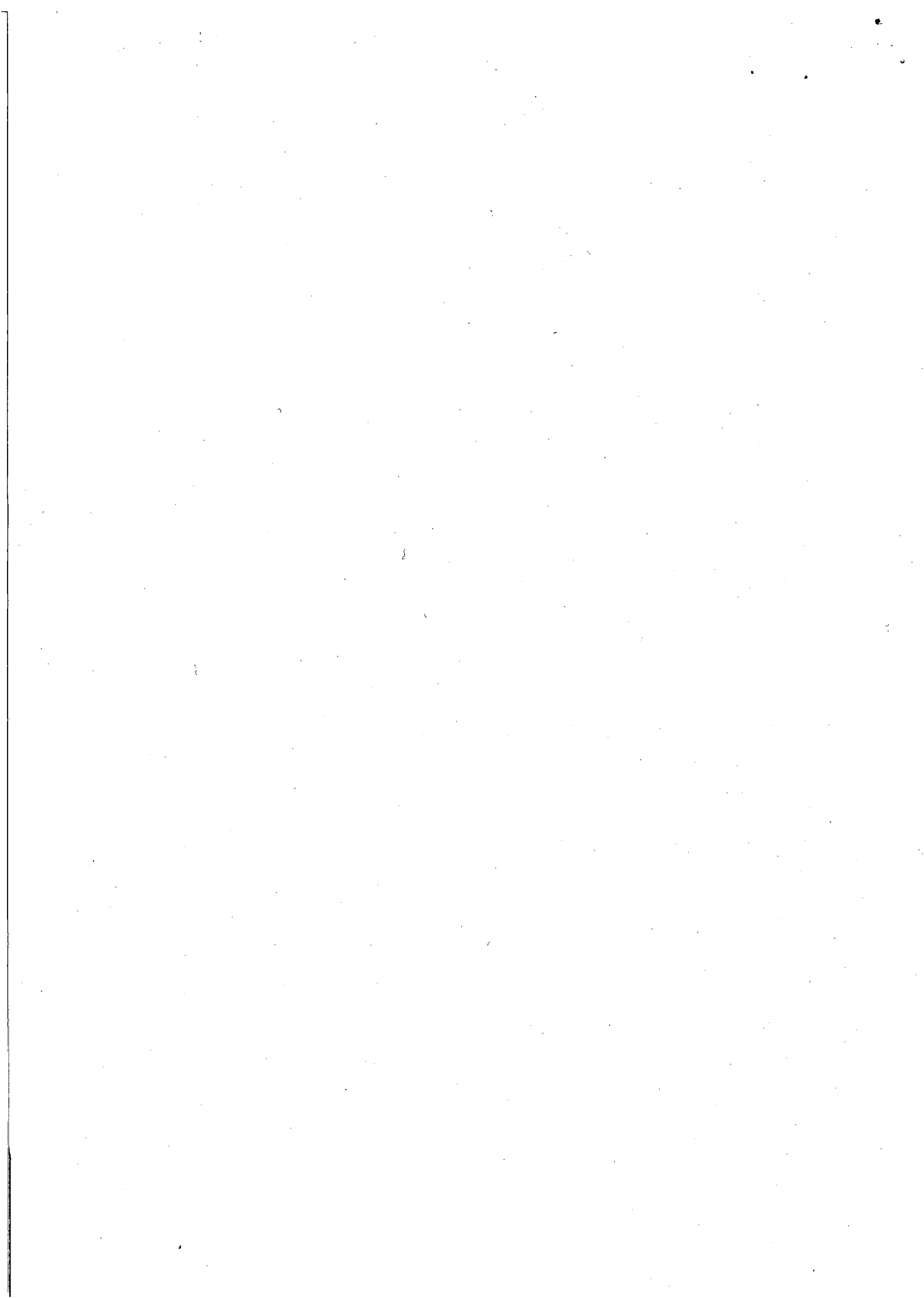



An Gníomhaireacht um Chaomhnú Comhshaoil

Waste Management Licensing

Details of Waste Licence Application, in accordance with Article 18(2) of the Waste Management (Licensing) Regulations, as of 20 June 2006.

Application Reference/ Register No.: W0230-01

Applicant Name/ Address:

Valeco Limited
Burton Court
Burton Hall Road
Sandyford
Dublin 18

Name & Location of Facility/ Premises concerned:

Valeco, Ballard, Araglin, Kilworth,
County Cork

National grid reference of facility/ Premises

1877 1066

Note: The class or classes of activity concerned in this application are detailed on the reverse.

re: **Waste Licence Application** Reg No: W0230-01, made by Valeco Limited, Burton Court, Burton Hall Road, Sandyford, Dublin 18 in respect of a facility/ premises at Ballard, Araglin, Kilworth, **County Cork**. The class or classes of activity concerned in the above referenced waste licence application as of 20 June 2006, in accordance with the Third and Fourth Schedules to the Waste Management Acts, 1996 to 2005 are as follows (see the description of these activities below):

Third Schedule Class/es:

Fourth Schedule Class/es: 2, 8, 11, 13/

The applicant has specified the following as the principal activity: 4.2/

| THIRD SCHEDULE |
|---|
| <i>Waste Disposal Activities</i> |
| 1. Deposit on, in or under land (including landfill). |
| 2. Land treatment, including biodegradation of liquid or sludge discards in soils. |
| 3. Deep injection of the soil, including injection of pumpable discards into wells, salt domes or naturally occurring repositories. |
| 4. Surface impoundment, including placement of liquid or sludge discards into pits, ponds or lagoons. |
| 5. Specially engineered landfill, including placement into lined discrete cells which are capped and isolated from one another and the environment. |
| 6. Biological treatment not referred to elsewhere in this Schedule which results in final compounds or mixtures which are disposed of by means of any activity referred to in paragraphs 1. to 5 or paragraphs 7 to 10 of this Schedule. |
| 7. Physico-chemical treatment not referred to elsewhere in this Schedule which results in final compounds or mixtures which are disposed of by means of any activity referred to in paragraphs 1 to 5 or paragraphs 8 to 10 of this Schedule (including evaporation, drying and calcination). |
| 8. Incineration on land or at sea. |
| 9. Permanent storage, including emplacement of containers in a mine. |
| 10. Release of waste into a water body (including a seabed insertion). |
| 11. Blending or mixture prior to submission to any activity referred to in a preceding paragraph of this Schedule. |
| 12. Repackaging prior to submission to any activity referred to in a preceding paragraph of this Schedule. |
| 13. Storage prior to submission to any activity referred to in a preceding paragraph of this Schedule, other than temporary storage, pending collection, on the premises where the waste concerned is produced. |
| FOURTH SCHEDULE |
| <i>Waste Recovery Activities</i> |
| 1. Solvent reclamation or regeneration. |
| 2. Recycling or reclamation of organic substances which are not used as solvents (including composting and other biological processes). |
| 3. Recycling or reclamation of metals and metal compounds. |
| 4. Recycling or reclamation of other inorganic materials. |
| 5. Regeneration of acids or bases. |
| 6. Recovery of components used for pollution abatement. |
| 7. Recovery of components from catalysts. |
| 8. Oil re-refining or other re-uses of oil. |
| 9. Use of any waste principally as a fuel or other means to generate energy. |
| 10. The treatment of any waste on land with a consequential benefit for an agricultural activity or ecological system. |
| 11. Use of waste obtained from any activity referred to in a preceding paragraph of this Schedule. |
| 12. Exchange of waste for submission to any activity referred to in a preceding paragraph of this Schedule. |
| 13. Storage of waste intended for submission to any activity referred to in a preceding paragraph of this Schedule, other than temporary storage, pending collection, on the premises where such waste is produced. |



Environmental Protection Agency
An Ghníomhaireacht um Chaomhnú Comhshaoil

Mr. Sean Hurley
Chief Executive Officer
Health Service Executive - Southern Area
Cork Farm Centre
Dennehy's Cross
Cork

Headquarters, PO Box 3000
Johnstown Castle Estate
County Wexford, Ireland

Ceanncheathrú, Bosca Poist 3000
Eastát Chaisleán Bhaile Sheáin
Contae Loch Garman, Éire

T: +353 53 916 0600
F: +353 53 916 0699
E: info@epa.ie
W: www.epa.ie

LoCall: 1890 33 55 99

20 June, 2006

W0230 - 01

Dear Mr. Hurley,

In accordance with Article 18(1) of the Waste Management (Licensing) Regulations, I am to inform you of the receipt on 19 June, 2006, of documentation relating to a waste licence application from Valeco Limited in relation to a facility/premises located at Valeco Ballard, Araglin, Kilworth, County Cork. This application has been assigned register number W0230 - 01. Further details in relation to the application are supplied on the accompanying attachment.

In accordance with Article 18(3) of the above Regulations, a copy of the Environmental Impact Statement (EIS) submitted with this application also accompanies.

I am to advise you that any person may make a submission to the Agency, in writing, in respect of the application, pursuant to Article 15 of the Regulations, which provides as follows:

Extract from the Waste Management (Licensing) Regulations

Submissions to the Agency regarding applications.

15. For the purpose of section 40(2)(b) of the Acts, a person may make a written submission to the Agency in relation to -
- (i) an application, and
 - (ii) such plans, documents and other information and particulars, including an environmental impact statement, as are submitted by the applicant in accordance with Articles 12, 13, 14 and 16,
- and the Agency shall not give notice of a proposed decision under Section 42(2) of the Acts before the expiry of a period of one month following the date of a relevant -
- (a) acknowledgement in accordance with Article 14(2)(a), or
 - (b) notice in accordance with Article 16(2)(a), or
 - (c) acknowledgement in accordance with Article 16(4),
- whichever such date is the later.

The application and associated correspondence, including the acknowledgements and notifications referred to in Article 15, are available on the public file relating to the application as they arise and that file may be inspected by any person during office hours at the Agency's headquarters. Copy extracts from the file will be supplied by the Agency to any person, on request, subject to payment of the reasonable cost of making the copy.

The Agency will have regard to any submission made in accordance with the Regulations and will write, in due course, to each person who makes such a submission, to advise them of the Agency's proposed decision on the application.

In accordance with Article 22(1)(b) of the Waste Management (Licensing) Regulations, 2004, the Agency will write to you to inform you of its proposed decision on the application in due course.

Yours sincerely,

Ann Bosley
Programme Officer
Office of Licensing & Guidance



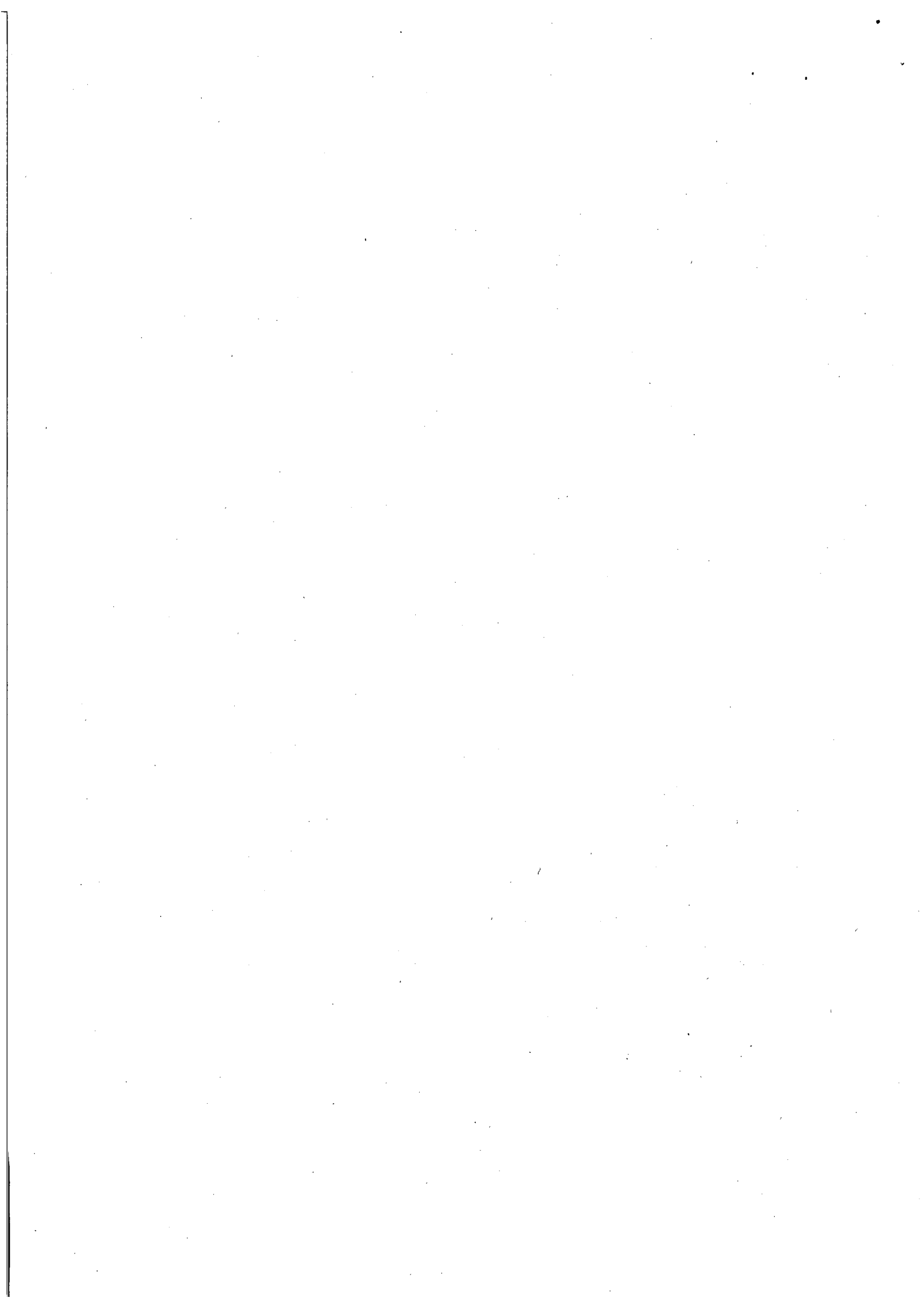



An Gníomhaireacht um Chaomhnú Comhshaoil

Waste Management Licensing

Details of Waste Licence Application, in accordance with Article 18(2) of the Waste Management (Licensing) Regulations, as of 20 June 2006.

Application Reference/ Register No.: W0230-01

Applicant Name/ Address:

Valeco Limited
Burton Court
Burton Hall Road
Sandyford
Dublin 18

Name & Location of Facility/ Premises concerned:

Valeco, Ballard, Araglin, Kilworth,
County Cork

National grid reference of facility/ Premises

1877 1066

Note: The class or classes of activity concerned in this application are detailed on the reverse.

re: Waste Licence Application Reg No: W0230-01, made by Valeco Limited, Burton Court, Burton Hall Road, Sandyford, Dublin 18 in respect of a facility/ premises at Ballard, Araglin, Kilworth, **County Cork**. The class or classes of activity concerned in the above referenced waste licence application as of 20 June 2006, in accordance with the Third and Fourth Schedules to the Waste Management Acts, 1996 to 2005 are as follows (see the description of these activities below):

Third Schedule Class/es:

Fourth Schedule Class/es: 2, 8, 11, 13/

The applicant has specified the following as the principal activity: 4.2/

| THIRD SCHEDULE | |
|----------------------------------|--|
| <i>Waste Disposal Activities</i> | |
| 1. | Deposit on, in or under land (including landfill). |
| 2. | Land treatment, including biodegradation of liquid or sludge discards in soils. |
| 3. | Deep injection of the soil, including injection of pumpable discards into wells, salt domes or naturally occurring repositories. |
| 4. | Surface impoundment, including placement of liquid or sludge discards into pits, ponds or lagoons. |
| 5. | Specially engineered landfill, including placement into lined discrete cells which are capped and isolated from one another and the environment. |
| 6. | Biological treatment not referred to elsewhere in this Schedule which results in final compounds or mixtures which are disposed of by means of any activity referred to in paragraphs 1. to 5 or paragraphs 7 to 10 of this Schedule. |
| 7. | Physico-chemical treatment not referred to elsewhere in this Schedule which results in final compounds or mixtures which are disposed of by means of any activity referred to in paragraphs 1 to 5 or paragraphs 8 to 10 of this Schedule (including evaporation, drying and calcination). |
| 8. | Incineration on land or at sea. |
| 9. | Permanent storage, including emplacement of containers in a mine. |
| 10. | Release of waste into a water body (including a seabed insertion). |
| 11. | Blending or mixture prior to submission to any activity referred to in a preceding paragraph of this Schedule. |
| 12. | Repackaging prior to submission to any activity referred to in a preceding paragraph of this Schedule. |
| 13. | Storage prior to submission to any activity referred to in a preceding paragraph of this Schedule, other than temporary storage, pending collection, on the premises where the waste concerned is produced. |
| FOURTH SCHEDULE | |
| <i>Waste Recovery Activities</i> | |
| 1. | Solvent reclamation or regeneration. |
| 2. | Recycling or reclamation of organic substances which are not used as solvents (including composting and other biological processes). |
| 3. | Recycling or reclamation of metals and metal compounds. |
| 4. | Recycling or reclamation of other inorganic materials. |
| 5. | Regeneration of acids or bases. |
| 6. | Recovery of components used for pollution abatement. |
| 7. | Recovery of components from catalysts. |
| 8. | Oil re-refining or other re-uses of oil. |
| 9. | Use of any waste principally as a fuel or other means to generate energy. |
| 10. | The treatment of any waste on land with a consequential benefit for an agricultural activity or ecological system. |
| 11. | Use of waste obtained from any activity referred to in a preceding paragraph of this Schedule. |
| 12. | Exchange of waste for submission to any activity referred to in a preceding paragraph of this Schedule. |
| 13. | Storage of waste intended for submission to any activity referred to in a preceding paragraph of this Schedule, other than temporary storage, pending collection, on the premises where such waste is produced. |



Environmental Protection Agency
An Ghníomhaireacht um Chaomhú Comhshaoil

Headquarters, PO Box 3000
Johnstown Castle Estate
County Wexford, Ireland

Ceanncheathrú, Bosca Poist 3000
Eastát Chaisleán Bhaile Sheáin
Contae Loch Garman, Éire

T: +353 53 916 0600

F: +353 53 916 0699

E: info@epa.ie

W: www.epa.ie

LoCall: 1890 33 55 99

Secretary
An Taisce - The National Trust for Ireland
The Tailor's Hall
Dublin 8

20 June, 2006

W0230 - 01

Dear Secretary,

In accordance with Article 18(1) of the Waste Management (Licensing) Regulations, I am to inform you of the receipt on 19 June, 2006, of documentation relating to a waste licence application from Valeco Limited in relation to a facility/premises located at Valeco Ballard, Araglin, Kilworth, County Cork. This application has been assigned register number W0230 - 01. Further details in relation to the application are supplied on the accompanying attachment.

In accordance with Article 18(3) of the above Regulations, a copy of the Environmental Impact Statement (EIS) submitted with this application also accompanies.

I am to advise you that any person may make a submission to the Agency, in writing, in respect of the application, pursuant to Article 15 of the Regulations, which provides as follows:

Extract from the Waste Management (Licensing) Regulations

Submissions to the Agency regarding applications.

15. For the purpose of section 40(2)(b) of the Acts, a person may make a written submission to the Agency in relation to -
- (i) an application, and
 - (ii) such plans, documents and other information and particulars, including an environmental impact statement, as are submitted by the applicant in accordance with Articles 12, 13, 14 and 16, and the Agency shall not give notice of a proposed decision under Section 42(2) of the Acts before the expiry of a period of one month following the date of a relevant -
 - (a) acknowledgement in accordance with Article 14(2)(a), or
 - (b) notice in accordance with Article 16(2)(a), or
 - (c) acknowledgement in accordance with Article 16(4),whichever such date is the later.

The application and associated correspondence, including the acknowledgements and notifications referred to in Article 15, are available on the public file relating to the application as they arise and that file may be inspected by any person during office hours at the Agency's headquarters. Copy extracts from the file will be supplied by the Agency to any person, on request, subject to payment of the reasonable cost of making the copy.

The Agency will have regard to any submission made in accordance with the Regulations and will write, in due course, to each person who makes such a submission, to advise them of the Agency's proposed decision on the application.

In accordance with Article 22(1)(b) of the Waste Management (Licensing) Regulations, 2004, the Agency will write to you to inform you of its proposed decision on the application in due course.

Yours sincerely,

Ann Bosley
Programme Officer
Office of Licensing & Guidance



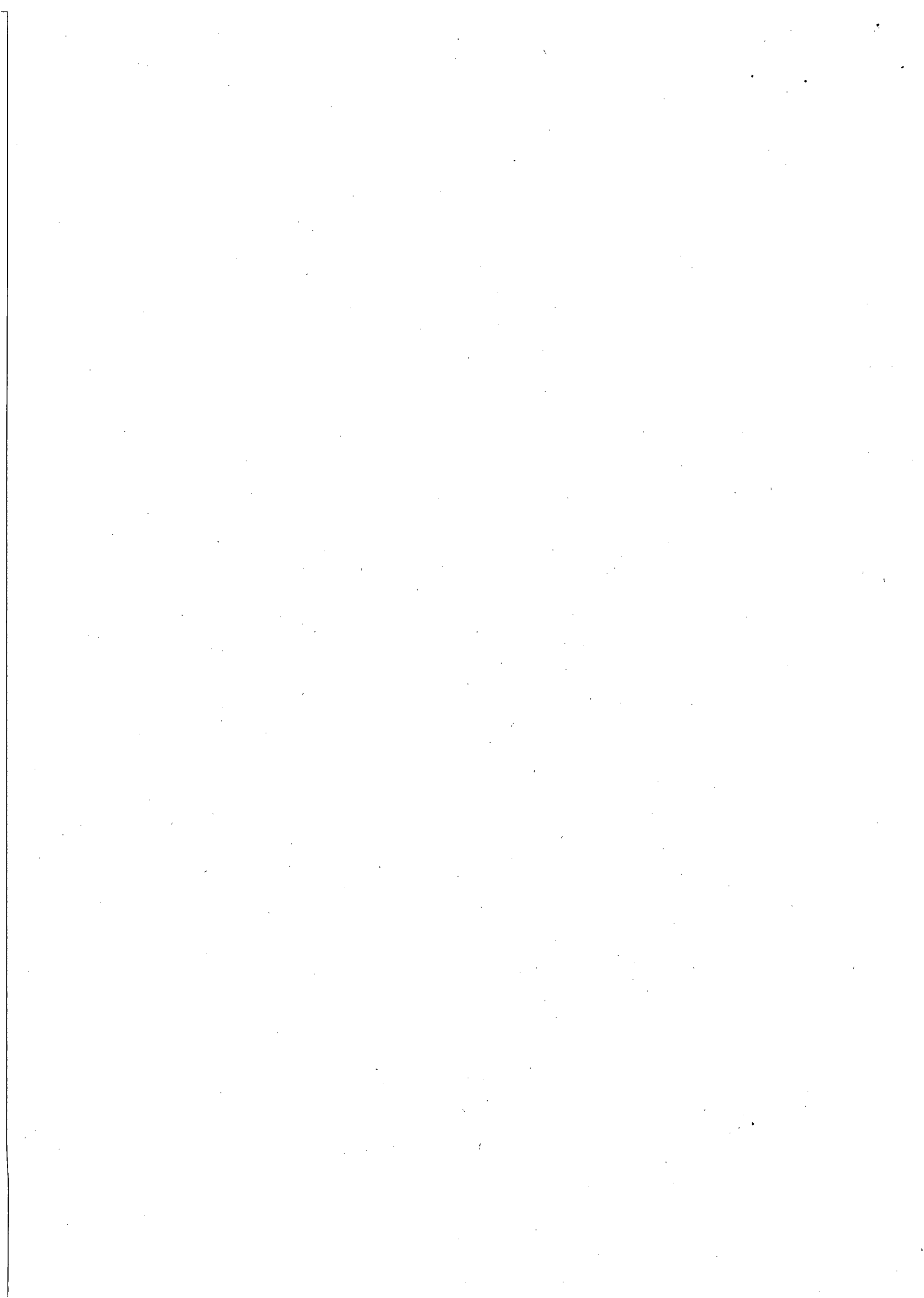



An Ghníomhaireacht um Chaomhnú Comhshaoil

Waste Management Licensing

Details of Waste Licence Application, in accordance with Article 18(2) of the Waste Management (Licensing) Regulations, as of 20 June 2006.

Application Reference/ Register No.: W0230-01

Applicant Name/ Address:

Valeco Limited
Burton Court
Burton Hall Road
Sandyford
Dublin 18

Name & Location of Facility/ Premises concerned:

Valeco, Ballard, Araglin, Kilworth,
County Cork

National grid reference of facility/ Premises

1877 1066

Note: The class or classes of activity concerned in this application are detailed on the reverse.

re: Waste Licence Application Reg No: W0230-01, made by Valeco Limited, Burton Court, Burton Hall Road, Sandyford, Dublin 18 in respect of a facility/ premises at Ballard, Araglin, Kilworth, **County Cork**. The class or classes of activity concerned in the above referenced waste licence application as of 20 June 2006, in accordance with the Third and Fourth Schedules to the Waste Management Acts, 1996 to 2005 are as follows (see the description of these activities below):

Third Schedule Class/es:

Fourth Schedule Class/es: 2, 8, 11, 13/

The applicant has specified the following as the principal activity: 4.2/

| THIRD SCHEDULE |
|---|
| <i>Waste Disposal Activities</i> |
| 1. Deposit on, in or under land (including landfill). |
| 2. Land treatment, including biodegradation of liquid or sludge discards in soils. |
| 3. Deep injection of the soil, including injection of pumpable discards into wells, salt domes or naturally occurring repositories. |
| 4. Surface impoundment, including placement of liquid or sludge discards into pits, ponds or lagoons. |
| 5. Specially engineered landfill, including placement into lined discrete cells which are capped and isolated from one another and the environment. |
| 6. Biological treatment not referred to elsewhere in this Schedule which results in final compounds or mixtures which are disposed of by means of any activity referred to in paragraphs 1. to 5 or paragraphs 7 to 10 of this Schedule. |
| 7. Physico-chemical treatment not referred to elsewhere in this Schedule which results in final compounds or mixtures which are disposed of by means of any activity referred to in paragraphs 1 to 5 or paragraphs 8 to 10 of this Schedule (including evaporation, drying and calcination). |
| 8. Incineration on land or at sea. |
| 9. Permanent storage, including emplacement of containers in a mine. |
| 10. Release of waste into a water body (including a seabed insertion). |
| 11. Blending or mixture prior to submission to any activity referred to in a preceding paragraph of this Schedule. |
| 12. Repackaging prior to submission to any activity referred to in a preceding paragraph of this Schedule. |
| 13. Storage prior to submission to any activity referred to in a preceding paragraph of this Schedule, other than temporary storage, pending collection, on the premises where the waste concerned is produced. |
| FOURTH SCHEDULE |
| <i>Waste Recovery Activities</i> |
| 1. Solvent reclamation or regeneration. |
| 2. Recycling or reclamation of organic substances which are not used as solvents (including composting and other biological processes). |
| 3. Recycling or reclamation of metals and metal compounds. |
| 4. Recycling or reclamation of other inorganic materials. |
| 5. Regeneration of acids or bases. |
| 6. Recovery of components used for pollution abatement. |
| 7. Recovery of components from catalysts. |
| 8. Oil re-refining or other re-uses of oil. |
| 9. Use of any waste principally as a fuel or other means to generate energy. |
| 10. The treatment of any waste on land with a consequential benefit for an agricultural activity or ecological system. |
| 11. Use of waste obtained from any activity referred to in a preceding paragraph of this Schedule. |
| 12. Exchange of waste for submission to any activity referred to in a preceding paragraph of this Schedule. |
| 13. Storage of waste intended for submission to any activity referred to in a preceding paragraph of this Schedule, other than temporary storage, pending collection, on the premises where such waste is produced. |



Environmental Protection Agency
An Ghníomhaireacht um Chaomhnú Comhshaoil

Mr. John O'Connor
Chief Executive
Central Fisheries Board
Unit 4
Swords Business Campus
Balheary Road, Swords
County Dublin

Headquarters, PO Box 3000
Johnstown Castle Estate
County Wexford, Ireland

Ceanncheathrú, Bosca Poist 3000
Eastát Chaisleán Bhaile Sheáin
Contae Loch Garman, Éire

T: +353 53 916 0600

F: +353 53 916 0699

E: info@epa.ie

W: www.epa.ie

LoCall: 1890 33 55 99

20 June, 2006

W0230 - 01

Dear Mr. O'Connor,

In accordance with Article 18(1) of the Waste Management (Licensing) Regulations, I am to inform you of the receipt on 19 June, 2006, of documentation relating to a waste licence application from Valeco Limited in relation to a facility/premises located at Valeco Ballard, Araglin, Kilworth, County Cork. This application has been assigned register number W0230 - 01. Further details in relation to the application are supplied on the accompanying attachment.

In accordance with Article 18(3) of the above Regulations, a copy of the Environmental Impact Statement (EIS) submitted with this application also accompanies.

I am to advise you that any person may make a submission to the Agency, in writing, in respect of the application, pursuant to Article 15 of the Regulations, which provides as follows:

Extract from the Waste Management (Licensing) Regulations

Submissions to the Agency regarding applications.

15. For the purpose of section 40(2)(b) of the Acts, a person may make a written submission to the Agency in relation to -
- (i) an application, and
 - (ii) such plans, documents and other information and particulars, including an environmental impact statement, as are submitted by the applicant in accordance with Articles 12, 13, 14 and 16, and the Agency shall not give notice of a proposed decision under Section 42(2) of the Acts before the expiry of a period of one month following the date of a relevant -
 - (a) acknowledgement in accordance with Article 14(2)(a), or
 - (b) notice in accordance with Article 16(2)(a), or
 - (c) acknowledgement in accordance with Article 16(4),whichever such date is the later.

The application and associated correspondence, including the acknowledgements and notifications referred to in Article 15, are available on the public file relating to the application as they arise and that file may be inspected by any person during office hours at the Agency's headquarters. Copy extracts from the file will be supplied by the Agency to any person, on request, subject to payment of the reasonable cost of making the copy.

The Agency will have regard to any submission made in accordance with the Regulations and will write, in due course, to each person who makes such a submission, to advise them of the Agency's proposed decision on the application.

In accordance with Article 22(1)(b) of the Waste Management (Licensing) Regulations, 2004, the Agency will write to you to inform you of its proposed decision on the application in due course.

Yours sincerely,

Ann Bosley
Programme Officer
Office of Licensing & Guidance







An Ghníomhaireacht um Chaomhnú Comhshaoil

Waste Management Licensing

Details of Waste Licence Application, in accordance with Article 18(2) of the Waste Management (Licensing) Regulations, as of 20 June 2006.

Application Reference/ Register No.: W0230-01

Applicant Name/ Address:

Valeco Limited
Burton Court
Burton Hall Road
Sandyford
Dublin 18

Name & Location of Facility/ Premises concerned:

Valeco, Ballard, Araglin, Kilworth,
County Cork

National grid reference of facility/ Premises

1877 1066

Note: The class or classes of activity concerned in this application are detailed on the reverse.

re: Waste Licence Application Reg No: W0230-01, made by Valeco Limited, Burton Court, Burton Hall Road, Sandyford, Dublin 18 in respect of a facility/ premises at Ballard, Araglin, Kilworth, **County Cork**. The class or classes of activity concerned in the above referenced waste licence application as of 20 June 2006, in accordance with the Third and Fourth Schedules to the Waste Management Acts, 1996 to 2005 are as follows (see the description of these activities below):

Third Schedule Class/es:

Fourth Schedule Class/es: 2, 8, 11, 13/

The applicant has specified the following as the principal activity: 4.2/

| THIRD SCHEDULE |
|---|
| <i>Waste Disposal Activities</i> |
| 1. Deposit on, in or under land (including landfill). |
| 2. Land treatment, including biodegradation of liquid or sludge discards in soils. |
| 3. Deep injection of the soil, including injection of pumpable discards into wells, salt domes or naturally occurring repositories. |
| 4. Surface impoundment, including placement of liquid or sludge discards into pits, ponds or lagoons. |
| 5. Specially engineered landfill, including placement into lined discrete cells which are capped and isolated from one another and the environment. |
| 6. Biological treatment not referred to elsewhere in this Schedule which results in final compounds or mixtures which are disposed of by means of any activity referred to in paragraphs 1. to 5 or paragraphs 7 to 10 of this Schedule. |
| 7. Physico-chemical treatment not referred to elsewhere in this Schedule which results in final compounds or mixtures which are disposed of by means of any activity referred to in paragraphs 1 to 5 or paragraphs 8 to 10 of this Schedule (including evaporation, drying and calcination). |
| 8. Incineration on land or at sea. |
| 9. Permanent storage, including emplacement of containers in a mine. |
| 10. Release of waste into a water body (including a seabed insertion). |
| 11. Blending or mixture prior to submission to any activity referred to in a preceding paragraph of this Schedule. |
| 12. Repackaging prior to submission to any activity referred to in a preceding paragraph of this Schedule. |
| 13. Storage prior to submission to any activity referred to in a preceding paragraph of this Schedule, other than temporary storage, pending collection, on the premises where the waste concerned is produced. |
| FOURTH SCHEDULE |
| <i>Waste Recovery Activities</i> |
| 1. Solvent reclamation or regeneration. |
| 2. Recycling or reclamation of organic substances which are not used as solvents (including composting and other biological processes). |
| 3. Recycling or reclamation of metals and metal compounds. |
| 4. Recycling or reclamation of other inorganic materials. |
| 5. Regeneration of acids or bases. |
| 6. Recovery of components used for pollution abatement. |
| 7. Recovery of components from catalysts. |
| 8. Oil re-refining or other re-uses of oil. |
| 9. Use of any waste principally as a fuel or other means to generate energy. |
| 10. The treatment of any waste on land with a consequential benefit for an agricultural activity or ecological system. |
| 11. Use of waste obtained from any activity referred to in a preceding paragraph of this Schedule. |
| 12. Exchange of waste for submission to any activity referred to in a preceding paragraph of this Schedule. |
| 13. Storage of waste intended for submission to any activity referred to in a preceding paragraph of this Schedule, other than temporary storage, pending collection, on the premises where such waste is produced. |



Environmental Protection Agency
An Ghníomhaireacht um Chaomhnú Comhshaoil

Secretary General
Dept of Communications, Marine & Natural Resources
Leeson Lane
Dublin 2
Attn: Mr. Pat Treacy, Inland Fisheries

Headquarters, PO Box 3000
Johnstown Castle Estate
County Wexford, Ireland
Ceanncheathrú, Bosca Poist 3000
Eastát Chaisleán Bhaile Sheáin
Contae Loch Garman, Éire
T: +353 53 916 0600
F: +353 53 916 0699
E: info@epa.ie
W: www.epa.ie
LoCall: 1890 33 55 99

20 June, 2006

W0230 - 01

Dear Secretary General,

In accordance with Article 18(1) of the Waste Management (Licensing) Regulations, I am to inform you of the receipt on 19 June, 2006, of documentation relating to a waste licence application from Valeco Limited in relation to a facility/premises located at Valeco Ballard, Araglin, Kilworth, County Cork. This application has been assigned register number W0230 - 01. Further details in relation to the application are supplied on the accompanying attachment.

In accordance with Article 18(3) of the above Regulations, a copy of the Environmental Impact Statement (EIS) submitted with this application also accompanies.

I am to advise you that any person may make a submission to the Agency, in writing, in respect of the application, pursuant to Article 15 of the Regulations, which provides as follows:

Extract from the Waste Management (Licensing) Regulations

Submissions to the Agency regarding applications.

15. For the purpose of section 40(2)(b) of the Acts, a person may make a written submission to the Agency in relation to -
- (i) an application, and
 - (ii) such plans, documents and other information and particulars, including an environmental impact statement, as are submitted by the applicant in accordance with Articles 12, 13, 14 and 16, and the Agency shall not give notice of a proposed decision under Section 42(2) of the Acts before the expiry of a period of one month following the date of a relevant -
 - (a) acknowledgement in accordance with Article 14(2)(a), or
 - (b) notice in accordance with Article 16(2)(a), or
 - (c) acknowledgement in accordance with Article 16(4),whichever such date is the later.

The application and associated correspondence, including the acknowledgements and notifications referred to in Article 15, are available on the public file relating to the application as they arise and that file may be inspected by any person during office hours at the Agency's headquarters. Copy extracts from the file will be supplied by the Agency to any person, on request, subject to payment of the reasonable cost of making the copy.

The Agency will have regard to any submission made in accordance with the Regulations and will write, in due course, to each person who makes such a submission, to advise them of the Agency's proposed decision on the application.

In accordance with Article 22(1)(b) of the Waste Management (Licensing) Regulations, 2004, the Agency will write to you to inform you of its proposed decision on the application in due course.

Yours sincerely,

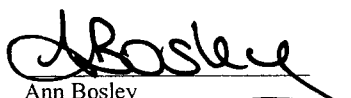
Ann Bosley
Programme Officer
Office of Licensing & Guidance



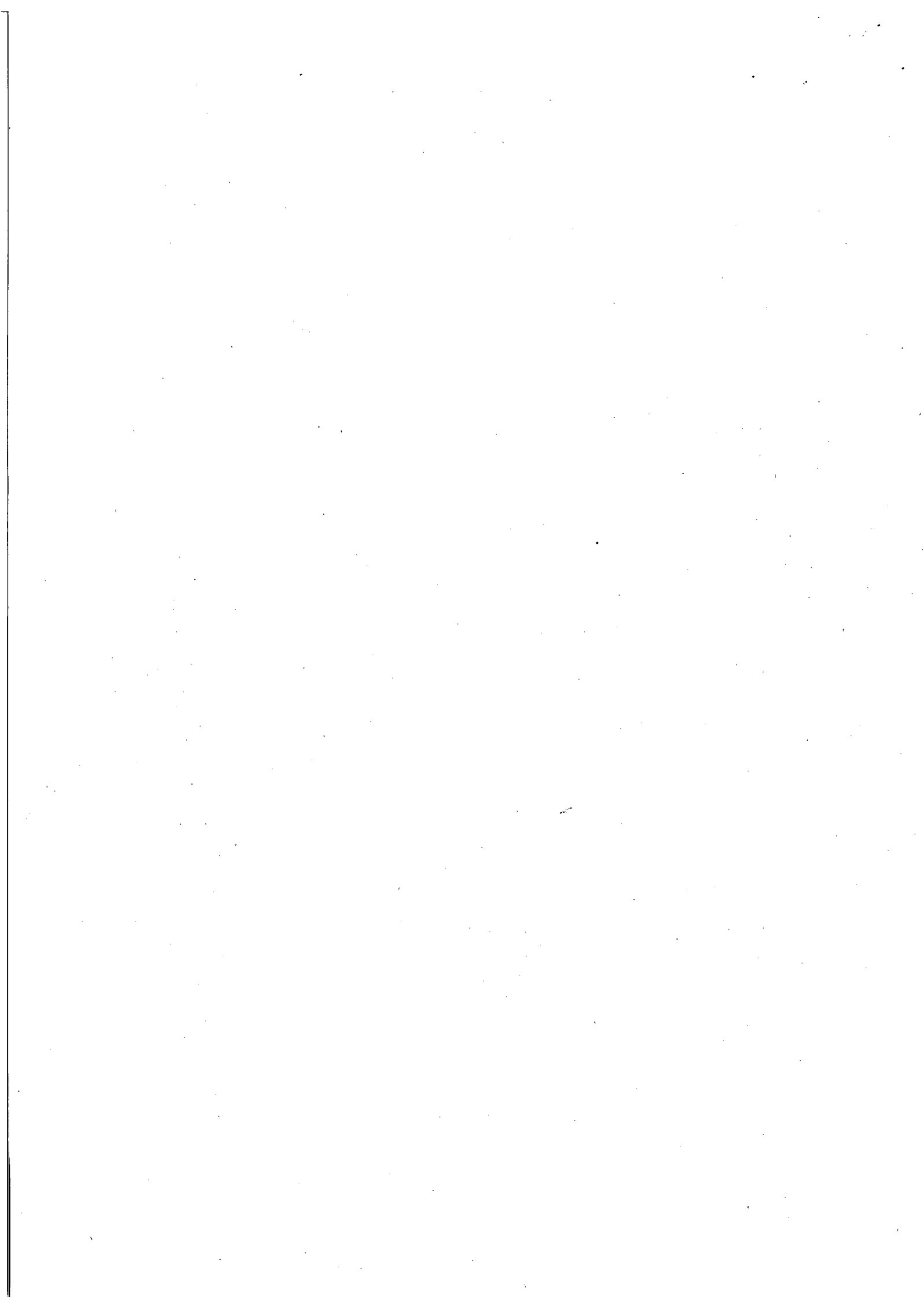



An Ghníomhaireacht um Chaomhnú Comhshaoil

Waste Management Licensing

Details of Waste Licence Application, in accordance with Article 18(2) of the Waste Management (Licensing) Regulations, as of 20 June 2006.

Application Reference/ Register No.: W0230-01

Applicant Name/ Address:

Valeco Limited
Burton Court
Burton Hall Road
Sandyford
Dublin 18

Name & Location of Facility/ Premises concerned:

Valeco, Ballard, Araglin, Kilworth,
County Cork

National grid reference of facility/ Premises

1877 1066

Note: The class or classes of activity concerned in this application are detailed on the reverse.

re: Waste Licence Application Reg No: W0230-01, made by Valeco Limited, Burton Court, Burton Hall Road, Sandyford, Dublin 18 in respect of a facility/ premises at Ballard, Araglin, Kilworth, **County Cork**. The class or classes of activity concerned in the above referenced waste licence application as of 20 June 2006, in accordance with the Third and Fourth Schedules to the Waste Management Acts, 1996 to 2005 are as follows (see the description of these activities below):

Third Schedule Class/es:

Fourth Schedule Class/es: 2, 8, 11, 13/

The applicant has specified the following as the principal activity: 4.2/

| THIRD SCHEDULE |
|---|
| <i>Waste Disposal Activities</i> |
| 1. Deposit on, in or under land (including landfill). |
| 2. Land treatment, including biodegradation of liquid or sludge discards in soils. |
| 3. Deep injection of the soil, including injection of pumpable discards into wells, salt domes or naturally occurring repositories. |
| 4. Surface impoundment, including placement of liquid or sludge discards into pits, ponds or lagoons. |
| 5. Specially engineered landfill, including placement into lined discrete cells which are capped and isolated from one another and the environment. |
| 6. Biological treatment not referred to elsewhere in this Schedule which results in final compounds or mixtures which are disposed of by means of any activity referred to in paragraphs 1. to 5 or paragraphs 7 to 10 of this Schedule. |
| 7. Physico-chemical treatment not referred to elsewhere in this Schedule which results in final compounds or mixtures which are disposed of by means of any activity referred to in paragraphs 1 to 5 or paragraphs 8 to 10 of this Schedule (including evaporation, drying and calcination). |
| 8. Incineration on land or at sea. |
| 9. Permanent storage, including emplacement of containers in a mine. |
| 10. Release of waste into a water body (including a seabed insertion). |
| 11. Blending or mixture prior to submission to any activity referred to in a preceding paragraph of this Schedule. |
| 12. Repackaging prior to submission to any activity referred to in a preceding paragraph of this Schedule. |
| 13. Storage prior to submission to any activity referred to in a preceding paragraph of this Schedule, other than temporary storage, pending collection, on the premises where the waste concerned is produced. |
| FOURTH SCHEDULE |
| <i>Waste Recovery Activities</i> |
| 1. Solvent reclamation or regeneration. |
| 2. Recycling or reclamation of organic substances which are not used as solvents (including composting and other biological processes). |
| 3. Recycling or reclamation of metals and metal compounds. |
| 4. Recycling or reclamation of other inorganic materials. |
| 5. Regeneration of acids or bases. |
| 6. Recovery of components used for pollution abatement. |
| 7. Recovery of components from catalysts. |
| 8. Oil re-refining or other re-uses of oil. |
| 9. Use of any waste principally as a fuel or other means to generate energy. |
| 10. The treatment of any waste on land with a consequential benefit for an agricultural activity or ecological system. |
| 11. Use of waste obtained from any activity referred to in a preceding paragraph of this Schedule. |
| 12. Exchange of waste for submission to any activity referred to in a preceding paragraph of this Schedule. |
| 13. Storage of waste intended for submission to any activity referred to in a preceding paragraph of this Schedule, other than temporary storage, pending collection, on the premises where such waste is produced. |



Environmental Protection Agency
An Ghníomhaireacht um Chaomhnú Comhshaoil

Mr. Pat Gilheaney
The Manager
Development Applications Unit
Department of Environment, Heritage & Local Government
Floor 4,
Dún Scéine
Harcourt Lane, Dublin 2

Headquarters, PO Box 3000
Johnstown Castle Estate
County Wexford, Ireland

Ceanncheathrú, Bosca Poist 3000
Eastát Chaisleán Bhaile Sheáin
Contae Loch Garman, Éire

T: +353 53 60600

F: +353 53 60699

E: info@epa.ie

W: www.epa.ie

LoCall: 1890 33 55 99

20 June, 2006

W0230 - 01

Dear Mr. Gilheaney,

In accordance with Article 18(1) of the Waste Management (Licensing) Regulations, I am to inform you of the receipt on 19 June, 2006, of documentation relating to a waste licence application from Valeco Limited in relation to a facility/premises located at Valeco Ballard, Araglin, Kilworth, County Cork. This application has been assigned register number W0230 - 01. Further details in relation to the application are supplied on the accompanying attachment.

In accordance with Article 18(3) of the above Regulations, a copy of the Environmental Impact Statement (EIS) submitted with this application also accompanies.

I am to advise you that any person may make a submission to the Agency, in writing, in respect of the application, pursuant to Article 15 of the Regulations, which provides as follows:

Extract from the Waste Management (Licensing) Regulations

Submissions to the Agency regarding applications.

15. For the purpose of section 40(2)(b) of the Acts, a person may make a written submission to the Agency in relation to -
- (i) an application, and
 - (ii) such plans, documents and other information and particulars, including an environmental impact statement, as are submitted by the applicant in accordance with Articles 12, 13, 14 and 16, and the Agency shall not give notice of a proposed decision under Section 42(2) of the Acts before the expiry of a period of one month following the date of a relevant -
 - (a) acknowledgement in accordance with Article 14(2)(a), or
 - (b) notice in accordance with Article 16(2)(a), or
 - (c) acknowledgement in accordance with Article 16(4),whichever such date is the later.

The application and associated correspondence, including the acknowledgements and notifications referred to in Article 15, are available on the public file relating to the application as they arise and that file may be inspected by any person during office hours at the Agency's headquarters. Copy extracts from the file will be supplied by the Agency to any person, on request, subject to payment of the reasonable cost of making the copy.

The Agency will have regard to any submission made in accordance with the Regulations and will write, in due course, to each person who makes such a submission, to advise them of the Agency's proposed decision on the application.

In accordance with Article 22(1)(b) of the Waste Management (Licensing) Regulations, 2004, the Agency will write to you to inform you of its proposed decision on the application in due course.

Yours sincerely,

Ann Bosley
Programme Officer
Office of Licensing & Guidance



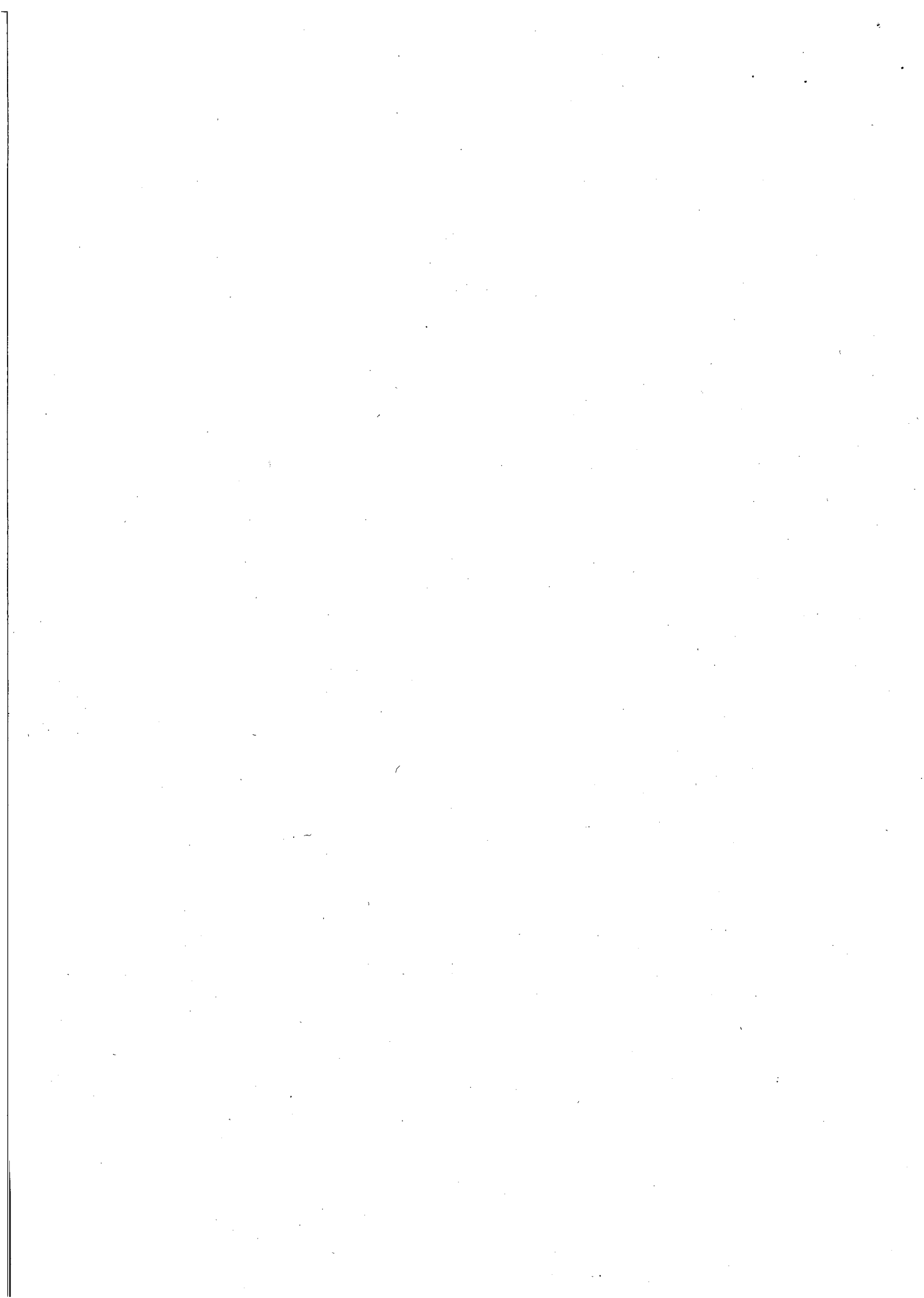



An Ghníomhaireacht um Chaomhnú Comhshaoil

Waste Management Licensing

Details of Waste Licence Application, in accordance with Article 18(2) of the Waste Management (Licensing) Regulations, as of 20 June 2006.

Application Reference/ Register No.: W0230-01

Applicant Name/ Address:

Valeco Limited
Burton Court
Burton Hall Road
Sandyford
Dublin 18

Name & Location of Facility/ Premises concerned:

Valeco, Ballard, Araglin, Kilworth,
County Cork

National grid reference of facility/ Premises

1877 1066

Note: The class or classes of activity concerned in this application are detailed on the reverse.

re: Waste Licence Application Reg No: W0230-01, made by Valeco Limited, Burton Court, Burton Hall Road, Sandyford, Dublin 18 in respect of a facility/ premises at Ballard, Araglin, Kilworth, **County Cork**. The class or classes of activity concerned in the above referenced waste licence application as of 20 June 2006, in accordance with the Third and Fourth Schedules to the Waste Management Acts, 1996 to 2005 are as follows (see the description of these activities below):

Third Schedule Class/es:

Fourth Schedule Class/es: 2, 8, 11, 13/

The applicant has specified the following as the principal activity: 4.2/

| THIRD SCHEDULE |
|---|
| <i>Waste Disposal Activities</i> |
| 1. Deposit on, in or under land (including landfill). |
| 2. Land treatment, including biodegradation of liquid or sludge discards in soils. |
| 3. Deep injection of the soil, including injection of pumpable discards into wells, salt domes or naturally occurring repositories. |
| 4. Surface impoundment, including placement of liquid or sludge discards into pits, ponds or lagoons. |
| 5. Specially engineered landfill, including placement into lined discrete cells which are capped and isolated from one another and the environment. |
| 6. Biological treatment not referred to elsewhere in this Schedule which results in final compounds or mixtures which are disposed of by means of any activity referred to in paragraphs 1. to 5 or paragraphs 7 to 10 of this Schedule. |
| 7. Physico-chemical treatment not referred to elsewhere in this Schedule which results in final compounds or mixtures which are disposed of by means of any activity referred to in paragraphs 1 to 5 or paragraphs 8 to 10 of this Schedule (including evaporation, drying and calcination). |
| 8. Incineration on land or at sea. |
| 9. Permanent storage, including emplacement of containers in a mine. |
| 10. Release of waste into a water body (including a seabed insertion). |
| 11. Blending or mixture prior to submission to any activity referred to in a preceding paragraph of this Schedule. |
| 12. Repackaging prior to submission to any activity referred to in a preceding paragraph of this Schedule. |
| 13. Storage prior to submission to any activity referred to in a preceding paragraph of this Schedule, other than temporary storage, pending collection, on the premises where the waste concerned is produced. |
| FOURTH SCHEDULE |
| <i>Waste Recovery Activities</i> |
| 1. Solvent reclamation or regeneration. |
| 2. Recycling or reclamation of organic substances which are not used as solvents (including composting and other biological processes). |
| 3. Recycling or reclamation of metals and metal compounds. |
| 4. Recycling or reclamation of other inorganic materials. |
| 5. Regeneration of acids or bases. |
| 6. Recovery of components used for pollution abatement. |
| 7. Recovery of components from catalysts. |
| 8. Oil re-refining or other re-uses of oil. |
| 9. Use of any waste principally as a fuel or other means to generate energy. |
| 10. The treatment of any waste on land with a consequential benefit for an agricultural activity or ecological system. |
| 11. Use of waste obtained from any activity referred to in a preceding paragraph of this Schedule. |
| 12. Exchange of waste for submission to any activity referred to in a preceding paragraph of this Schedule. |
| 13. Storage of waste intended for submission to any activity referred to in a preceding paragraph of this Schedule, other than temporary storage, pending collection, on the premises where such waste is produced. |



Environmental Protection Agency
An Ghníomhaireacht um Chaomhnú Comhshaoil

Mr. Donal Guilfoyle
Manager, Environment & Regional Marketing
Failte Ireland
Baggot Street Bridge
Dublin 2
Attn: Mr. Donal Guilfoyle

Headquarters, PO Box 3000
Johnstown Castle Estate
County Wexford, Ireland

Ceanncheathrú, Bosca Poist 3000
Eastát Chaisleán Bhaile Sheáin
Contae Loch Garman, Éire

T: +353 53 916 0600
F: +353 53 916 0699
E: info@epa.ie
W: www.epa.ie

LoCall: 1890 33 55 99

20 June, 2006

W0230 - 01

Dear Mr. Guilfoyle,

In accordance with Article 18(1) of the Waste Management (Licensing) Regulations, I am to inform you of the receipt on 19 June, 2006, of documentation relating to a waste licence application from Valeco Limited in relation to a facility/premises located at Valeco Ballard, Araglin, Kilworth, County Cork. This application has been assigned register number W0230 - 01. Further details in relation to the application are supplied on the accompanying attachment.

In accordance with Article 18(3) of the above Regulations, a copy of the Environmental Impact Statement (EIS) submitted with this application also accompanies.

I am to advise you that any person may make a submission to the Agency, in writing, in respect of the application, pursuant to Article 15 of the Regulations, which provides as follows:

Extract from the Waste Management (Licensing) Regulations

Submissions to the Agency regarding applications.

15. For the purpose of section 40(2)(b) of the Acts, a person may make a written submission to the Agency in relation to -
- (i) an application, and
 - (ii) such plans, documents and other information and particulars, including an environmental impact statement, as are submitted by the applicant in accordance with Articles 12, 13, 14 and 16, and the Agency shall not give notice of a proposed decision under Section 42(2) of the Acts before the expiry of a period of one month following the date of a relevant -
 - (a) acknowledgement in accordance with Article 14(2)(a), or
 - (b) notice in accordance with Article 16(2)(a), or
 - (c) acknowledgement in accordance with Article 16(4),whichever such date is the later.

The application and associated correspondence, including the acknowledgements and notifications referred to in Article 15, are available on the public file relating to the application as they arise and that file may be inspected by any person during office hours at the Agency's headquarters. Copy extracts from the file will be supplied by the Agency to any person, on request, subject to payment of the reasonable cost of making the copy.

The Agency will have regard to any submission made in accordance with the Regulations and will write, in due course, to each person who makes such a submission, to advise them of the Agency's proposed decision on the application.

In accordance with Article 22(1)(b) of the Waste Management (Licensing) Regulations, 2004, the Agency will write to you to inform you of its proposed decision on the application in due course.

Yours sincerely,

Ann Bosley
Programme Officer
Office of Licensing & Guidance



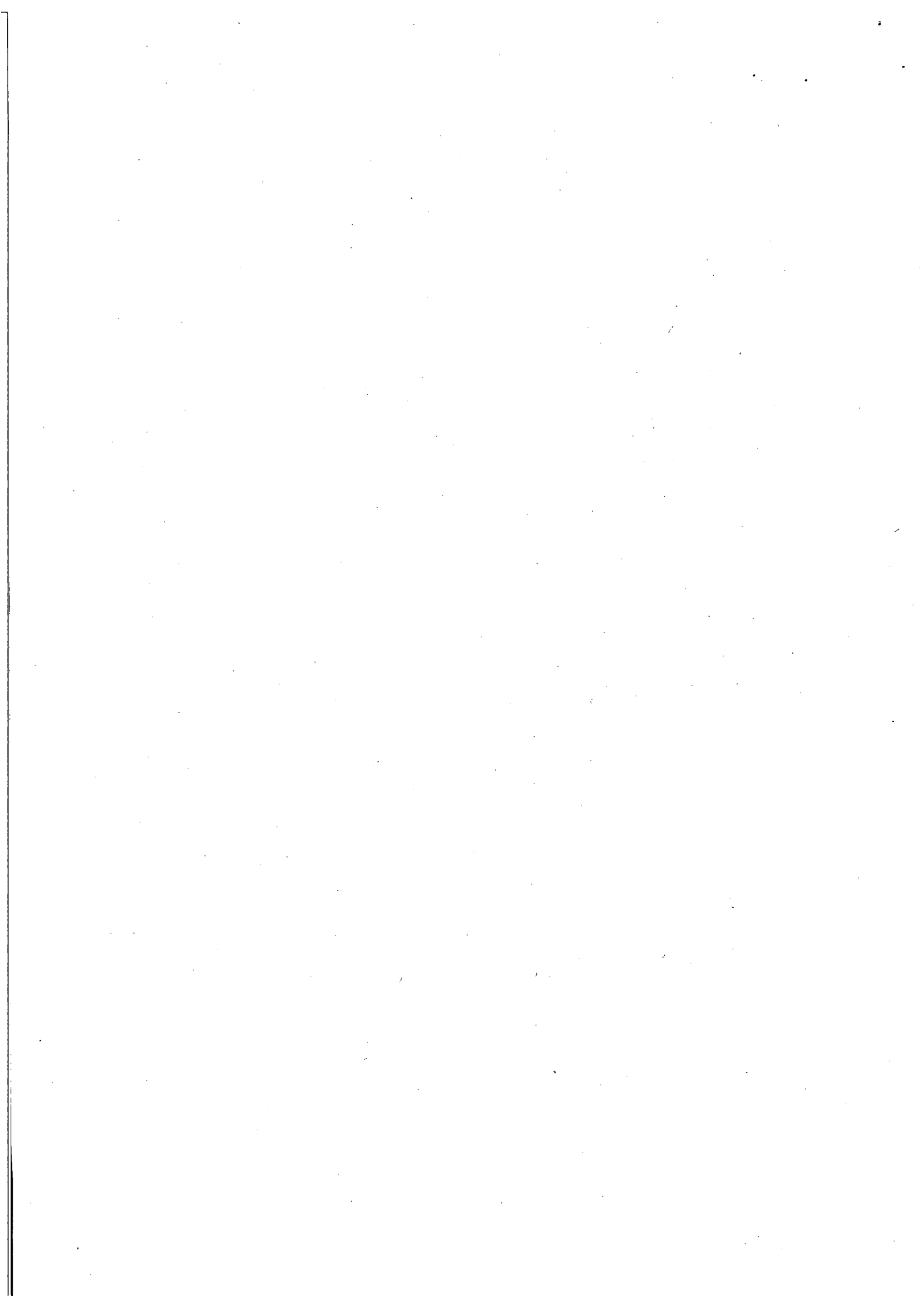



An Gníomhaireacht um Chaomhnú Comhshaoil

Waste Management Licensing

Details of Waste Licence Application, in accordance with Article 18(2) of the Waste Management (Licensing) Regulations, as of 20 June 2006.

Application Reference/ Register No.: W0230-01

Applicant Name/ Address:

Valeco Limited
Burton Court
Burton Hall Road
Sandyford
Dublin 18

Name & Location of Facility/ Premises concerned:

Valeco, Ballard, Araglin, Kilworth,
County Cork

National grid reference of facility/ Premises

1877 1066

Note: The class or classes of activity concerned in this application are detailed on the reverse.

re: **Waste Licence Application** Reg No: W0230-01, made by Valeco Limited, Burton Court, Burton Hall Road, Sandyford, Dublin 18 in respect of a facility/ premises at Ballard, Araglin, Kilworth, **County Cork**. The class or classes of activity concerned in the above referenced waste licence application as of 20 June 2006, in accordance with the Third and Fourth Schedules to the Waste Management Acts, 1996 to 2005 are as follows (see the description of these activities below):

Third Schedule Class/es:

Fourth Schedule Class/es: 2, 8, 11, 13/

The applicant has specified the following as the principal activity: 4.2/

| THIRD SCHEDULE |
|---|
| <i>Waste Disposal Activities</i> |
| 1. Deposit on, in or under land (including landfill). |
| 2. Land treatment, including biodegradation of liquid or sludge discards in soils. |
| 3. Deep injection of the soil, including injection of pumpable discards into wells, salt domes or naturally occurring repositories. |
| 4. Surface impoundment, including placement of liquid or sludge discards into pits, ponds or lagoons. |
| 5. Specially engineered landfill, including placement into lined discrete cells which are capped and isolated from one another and the environment. |
| 6. Biological treatment not referred to elsewhere in this Schedule which results in final compounds or mixtures which are disposed of by means of any activity referred to in paragraphs 1. to 5 or paragraphs 7 to 10 of this Schedule. |
| 7. Physico-chemical treatment not referred to elsewhere in this Schedule which results in final compounds or mixtures which are disposed of by means of any activity referred to in paragraphs 1 to 5 or paragraphs 8 to 10 of this Schedule (including evaporation, drying and calcination). |
| 8. Incineration on land or at sea. |
| 9. Permanent storage, including emplacement of containers in a mine. |
| 10. Release of waste into a water body (including a seabed insertion). |
| 11. Blending or mixture prior to submission to any activity referred to in a preceding paragraph of this Schedule. |
| 12. Repackaging prior to submission to any activity referred to in a preceding paragraph of this Schedule. |
| 13. Storage prior to submission to any activity referred to in a preceding paragraph of this Schedule, other than temporary storage, pending collection, on the premises where the waste concerned is produced. |
| FOURTH SCHEDULE |
| <i>Waste Recovery Activities</i> |
| 1. Solvent reclamation or regeneration. |
| 2. Recycling or reclamation of organic substances which are not used as solvents (including composting and other biological processes). |
| 3. Recycling or reclamation of metals and metal compounds. |
| 4. Recycling or reclamation of other inorganic materials. |
| 5. Regeneration of acids or bases. |
| 6. Recovery of components used for pollution abatement. |
| 7. Recovery of components from catalysts. |
| 8. Oil re-refining or other re-uses of oil. |
| 9. Use of any waste principally as a fuel or other means to generate energy. |
| 10. The treatment of any waste on land with a consequential benefit for an agricultural activity or ecological system. |
| 11. Use of waste obtained from any activity referred to in a preceding paragraph of this Schedule. |
| 12. Exchange of waste for submission to any activity referred to in a preceding paragraph of this Schedule. |
| 13. Storage of waste intended for submission to any activity referred to in a preceding paragraph of this Schedule, other than temporary storage, pending collection, on the premises where such waste is produced. |



Environmental Protection Agency
An Ghníomhaireacht um Chaomhnú Comhshaoil

Mr. Tom Walsh
Director General
Health & Safety Authority
10 Hogan Place
Dublin 2
Attention: Mr. Michael Henry, Chief Inspector

Headquarters, PO Box 3000
Johnstown Castle Estate
County Wexford, Ireland

Ceanncheathrú, Bosca Poist 3000
Eastát Chaisleán Bhaile Sheáin
Contae Loch Garman, Éire

T: +353 53 60600

F: +353 53 60699

E: info@epa.ie

W: www.epa.ie

LoCall: 1890 33 55 99

20 June, 2006

W0230 - 01

Dear Mr. Walsh,

In accordance with Article 18(1) of the Waste Management (Licensing) Regulations, I am to inform you of the receipt on 19 June, 2006, of documentation relating to a waste licence application from Valeco Limited in relation to a facility/premises located at Valeco Ballard, Araglin, Kilworth, County Cork. This application has been assigned register number W0230 - 01. Further details in relation to the application are supplied on the accompanying attachment.

In accordance with Article 18(3) of the above Regulations, a copy of the Environmental Impact Statement (EIS) submitted with this application also accompanies.

I am to advise you that any person may make a submission to the Agency, in writing, in respect of the application, pursuant to Article 15 of the Regulations, which provides as follows:

Extract from the Waste Management (Licensing) Regulations

Submissions to the Agency regarding applications.

15. For the purpose of section 40(2)(b) of the Acts, a person may make a written submission to the Agency in relation to -
- (i) an application, and
 - (ii) such plans, documents and other information and particulars, including an environmental impact statement, as are submitted by the applicant in accordance with Articles 12, 13, 14 and 16, and the Agency shall not give notice of a proposed decision under Section 42(2) of the Acts before the expiry of a period of one month following the date of a relevant -
 - (a) acknowledgement in accordance with Article 14(2)(a), or
 - (b) notice in accordance with Article 16(2)(a), or
 - (c) acknowledgement in accordance with Article 16(4),whichever such date is the later.

The application and associated correspondence, including the acknowledgements and notifications referred to in Article 15, are available on the public file relating to the application as they arise and that file may be inspected by any person during office hours at the Agency's headquarters. Copy extracts from the file will be supplied by the Agency to any person, on request, subject to payment of the reasonable cost of making the copy.

The Agency will have regard to any submission made in accordance with the Regulations and will write, in due course, to each person who makes such a submission, to advise them of the Agency's proposed decision on the application.

In accordance with Article 22(1)(b) of the Waste Management (Licensing) Regulations, 2004, the Agency will write to you to inform you of its proposed decision on the application in due course.

Yours sincerely,

Ann Bosley
Programme Officer
Office of Licensing & Guidance



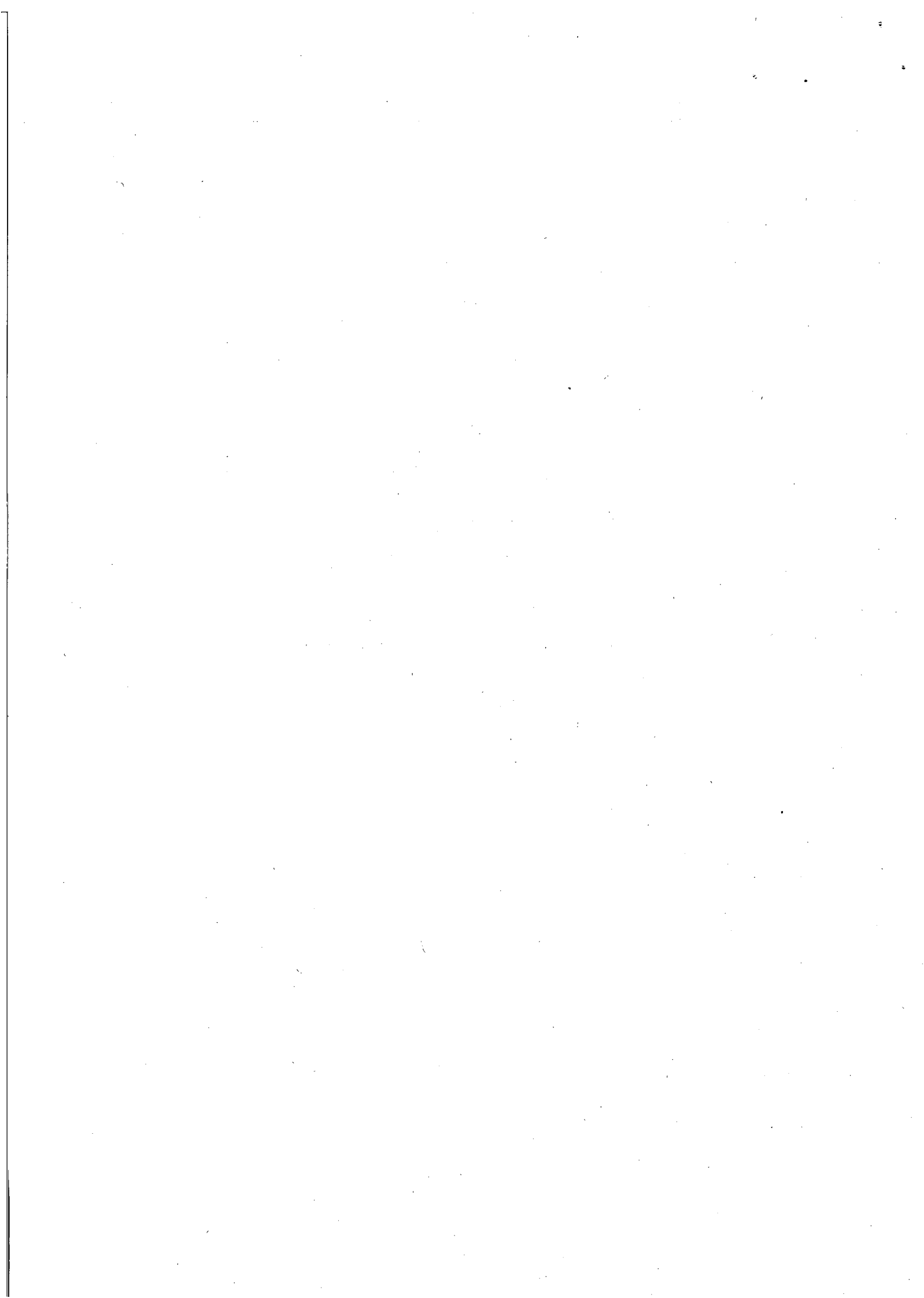



An Ghníomhaireacht um Chaomhnú Comhshaoil

Waste Management Licensing

Details of Waste Licence Application, in accordance with Article 18(2) of the Waste Management (Licensing) Regulations, as of 20 June 2006.

Application Reference/ Register No.: W0230-01

Applicant Name/ Address:

Valeco Limited
Burton Court
Burton Hall Road
Sandyford
Dublin 18

Name & Location of Facility/ Premises concerned:

Valeco, Ballard, Araglin, Kilworth,
County Cork

National grid reference of facility/ Premises

1877 1066

Note: The class or classes of activity concerned in this application are detailed on the reverse.

re: **Waste Licence Application** Reg No: W0230-01, made by Valeco Limited, Burton Court, Burton Hall Road, Sandyford, Dublin 18 in respect of a facility/ premises at Ballard, Araglin, Kilworth, **County Cork**. The class or classes of activity concerned in the above referenced waste licence application as of 20 June 2006, in accordance with the Third and Fourth Schedules to the Waste Management Acts, 1996 to 2005 are as follows (see the description of these activities below):

Third Schedule Class/es:

Fourth Schedule Class/es: 2, 8, 11, 13/

The applicant has specified the following as the principal activity: 4.2/

| THIRD SCHEDULE |
|---|
| <i>Waste Disposal Activities</i> |
| 1. Deposit on, in or under land (including landfill). |
| 2. Land treatment, including biodegradation of liquid or sludge discards in soils. |
| 3. Deep injection of the soil, including injection of pumpable discards into wells, salt domes or naturally occurring repositories. |
| 4. Surface impoundment, including placement of liquid or sludge discards into pits, ponds or lagoons. |
| 5. Specially engineered landfill, including placement into lined discrete cells which are capped and isolated from one another and the environment. |
| 6. Biological treatment not referred to elsewhere in this Schedule which results in final compounds or mixtures which are disposed of by means of any activity referred to in paragraphs 1. to 5 or paragraphs 7 to 10 of this Schedule. |
| 7. Physico-chemical treatment not referred to elsewhere in this Schedule which results in final compounds or mixtures which are disposed of by means of any activity referred to in paragraphs 1 to 5 or paragraphs 8 to 10 of this Schedule (including evaporation, drying and calcination). |
| 8. Incineration on land or at sea. |
| 9. Permanent storage, including emplacement of containers in a mine. |
| 10. Release of waste into a water body (including a seabed insertion). |
| 11. Blending or mixture prior to submission to any activity referred to in a preceding paragraph of this Schedule. |
| 12. Repackaging prior to submission to any activity referred to in a preceding paragraph of this Schedule. |
| 13. Storage prior to submission to any activity referred to in a preceding paragraph of this Schedule, other than temporary storage, pending collection, on the premises where the waste concerned is produced. |
| FOURTH SCHEDULE |
| <i>Waste Recovery Activities</i> |
| 1. Solvent reclamation or regeneration. |
| 2. Recycling or reclamation of organic substances which are not used as solvents (including composting and other biological processes). |
| 3. Recycling or reclamation of metals and metal compounds. |
| 4. Recycling or reclamation of other inorganic materials. |
| 5. Regeneration of acids or bases. |
| 6. Recovery of components used for pollution abatement. |
| 7. Recovery of components from catalysts. |
| 8. Oil re-refining or other re-uses of oil. |
| 9. Use of any waste principally as a fuel or other means to generate energy. |
| 10. The treatment of any waste on land with a consequential benefit for an agricultural activity or ecological system. |
| 11. Use of waste obtained from any activity referred to in a preceding paragraph of this Schedule. |
| 12. Exchange of waste for submission to any activity referred to in a preceding paragraph of this Schedule. |
| 13. Storage of waste intended for submission to any activity referred to in a preceding paragraph of this Schedule, other than temporary storage, pending collection, on the premises where such waste is produced. |



Environmental Protection Agency
An Ghnólomhaireacht um Chaomhnú Comhshaoil

Dr Noel Culleton
Head of Centre
Teagasc
Johnstown Castle Research Centre
Johnstown Castle Estate
County Wexford

Headquarters, PO Box 3000
Johnstown Castle Estate
County Wexford, Ireland

Ceanncheathrú, Bosca Poist 3000
Eastát Chaisleán Bhaile Sheáin
Contae Loch Garman, Éire

T: +353 53 60600

F: +353 53 60699

E: info@epa.ie

W: www.epa.ie

LoCall: 1890 33 55 99

20 June, 2006

W0230 - 01

Dear Dr Culleton,

In accordance with Article 18(1) of the Waste Management (Licensing) Regulations, I am to inform you of the receipt on 19 June, 2006, of documentation relating to a waste licence application from Valeco Limited in relation to a facility/premises located at Valeco Ballard, Araglin, Kilworth, County Cork. This application has been assigned register number W0230 - 01. Further details in relation to the application are supplied on the accompanying attachment.

In accordance with Article 18(3) of the above Regulations, a copy of the Environmental Impact Statement (EIS) submitted with this application also accompanies.

I am to advise you that any person may make a submission to the Agency, in writing, in respect of the application, pursuant to Article 15 of the Regulations, which provides as follows:

Extract from the Waste Management (Licensing) Regulations

Submissions to the Agency regarding applications.

15. For the purpose of section 40(2)(b) of the Acts, a person may make a written submission to the Agency in relation to -
- (i) an application, and
 - (ii) such plans, documents and other information and particulars, including an environmental impact statement, as are submitted by the applicant in accordance with Articles 12, 13, 14 and 16, and the Agency shall not give notice of a proposed decision under Section 42(2) of the Acts before the expiry of a period of one month following the date of a relevant -
 - (a) acknowledgement in accordance with Article 14(2)(a), or
 - (b) notice in accordance with Article 16(2)(a), or
 - (c) acknowledgement in accordance with Article 16(4),whichever such date is the later.

The application and associated correspondence, including the acknowledgements and notifications referred to in Article 15, are available on the public file relating to the application as they arise and that file may be inspected by any person during office hours at the Agency's headquarters. Copy extracts from the file will be supplied by the Agency to any person, on request, subject to payment of the reasonable cost of making the copy.

The Agency will have regard to any submission made in accordance with the Regulations and will write, in due course, to each person who makes such a submission, to advise them of the Agency's proposed decision on the application.

In accordance with Article 22(1)(b) of the Waste Management (Licensing) Regulations, 2004, the Agency will write to you to inform you of its proposed decision on the application in due course.

Yours sincerely,

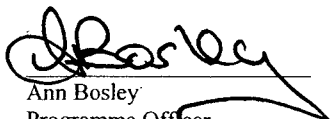
Ann Bosley
Programme Officer
Office of Licensing & Guidance



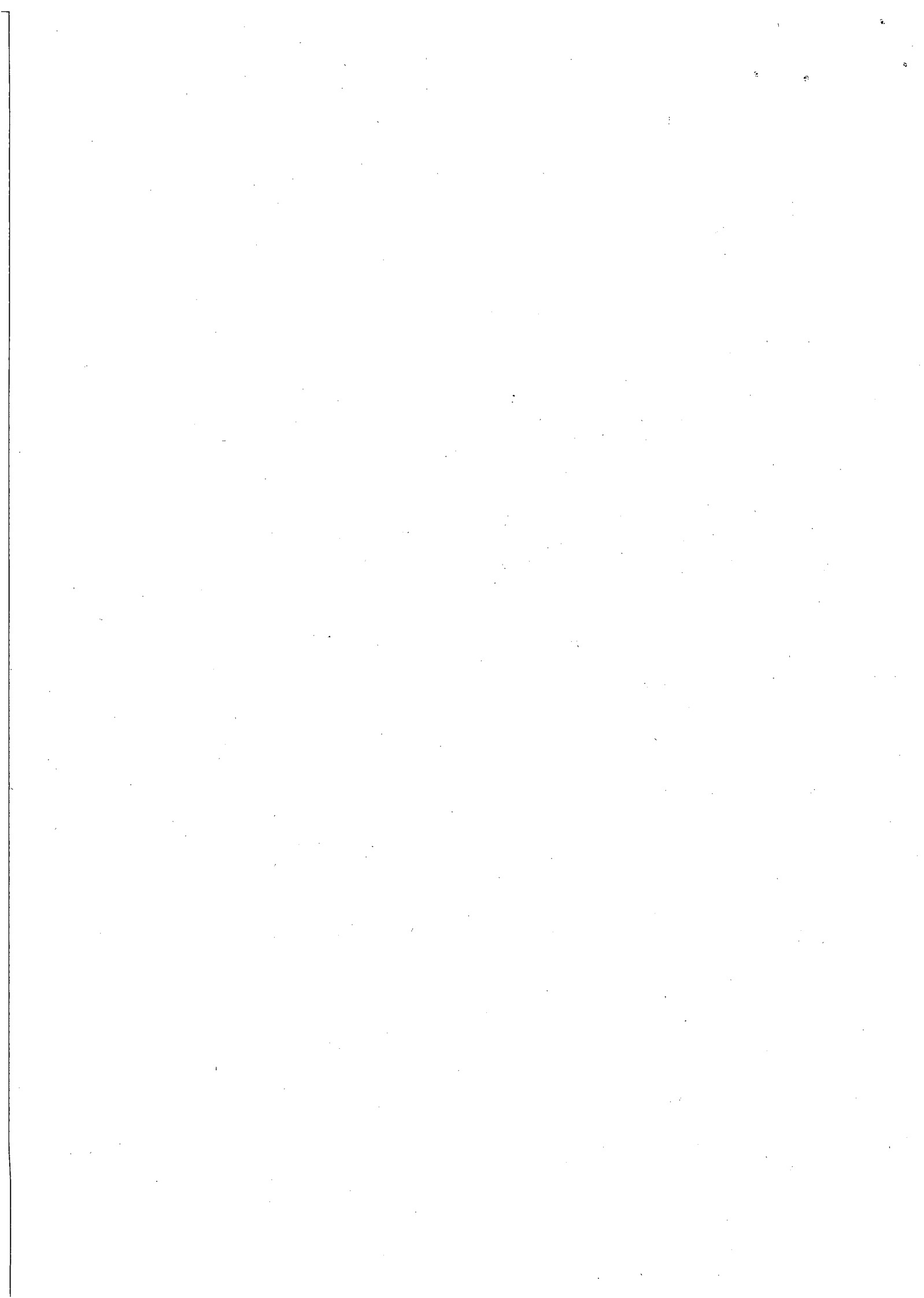



Environmental Protection Agency
An Gníomhaireacht um Chaomhnú Comhshaoil

An Gníomhaireacht um Chaomhnú Comhshaoil

Waste Management Licensing

Details of Waste Licence Application, in accordance with Article 18(2) of the Waste Management (Licensing) Regulations, as of 20 June 2006.

Application Reference/ Register No.: W0230-01

Applicant Name/ Address:

Valeco Limited
Burton Court
Burton Hall Road
Sandyford
Dublin 18

Name & Location of Facility/ Premises concerned:

Valeco, Ballard, Araglin, Kilworth,
County Cork

National grid reference of facility/ Premises

1877 1066

Note: The class or classes of activity concerned in this application are detailed on the reverse.

re: Waste Licence Application Reg No: W0230-01, made by Valeco Limited, Burton Court, Burton Hall Road, Sandyford, Dublin 18 in respect of a facility/ premises at Ballard, Araglin, Kilworth, **County Cork**. The class or classes of activity concerned in the above referenced waste licence application as of 20 June 2006, in accordance with the Third and Fourth Schedules to the Waste Management Acts, 1996 to 2005 are as follows (see the description of these activities below):

Third Schedule Class/es:

Fourth Schedule Class/es: 2, 8, 11, 13/

The applicant has specified the following as the principal activity: 4.2/

| THIRD SCHEDULE |
|---|
| <i>Waste Disposal Activities</i> |
| 1. Deposit on, in or under land (including landfill). |
| 2. Land treatment, including biodegradation of liquid or sludge discards in soils. |
| 3. Deep injection of the soil, including injection of pumpable discards into wells, salt domes or naturally occurring repositories. |
| 4. Surface impoundment, including placement of liquid or sludge discards into pits, ponds or lagoons. |
| 5. Specially engineered landfill, including placement into lined discrete cells which are capped and isolated from one another and the environment. |
| 6. Biological treatment not referred to elsewhere in this Schedule which results in final compounds or mixtures which are disposed of by means of any activity referred to in paragraphs 1. to 5 or paragraphs 7 to 10 of this Schedule. |
| 7. Physico-chemical treatment not referred to elsewhere in this Schedule which results in final compounds or mixtures which are disposed of by means of any activity referred to in paragraphs 1 to 5 or paragraphs 8 to 10 of this Schedule (including evaporation, drying and calcination). |
| 8. Incineration on land or at sea. |
| 9. Permanent storage, including emplacement of containers in a mine. |
| 10. Release of waste into a water body (including a seabed insertion). |
| 11. Blending or mixture prior to submission to any activity referred to in a preceding paragraph of this Schedule. |
| 12. Repackaging prior to submission to any activity referred to in a preceding paragraph of this Schedule. |
| 13. Storage prior to submission to any activity referred to in a preceding paragraph of this Schedule, other than temporary storage, pending collection, on the premises where the waste concerned is produced. |
| FOURTH SCHEDULE |
| <i>Waste Recovery Activities</i> |
| 1. Solvent reclamation or regeneration. |
| 2. Recycling or reclamation of organic substances which are not used as solvents (including composting and other biological processes). |
| 3. Recycling or reclamation of metals and metal compounds. |
| 4. Recycling or reclamation of other inorganic materials. |
| 5. Regeneration of acids or bases. |
| 6. Recovery of components used for pollution abatement. |
| 7. Recovery of components from catalysts. |
| 8. Oil re-refining or other re-uses of oil. |
| 9. Use of any waste principally as a fuel or other means to generate energy. |
| 10. The treatment of any waste on land with a consequential benefit for an agricultural activity or ecological system. |
| 11. Use of waste obtained from any activity referred to in a preceding paragraph of this Schedule. |
| 12. Exchange of waste for submission to any activity referred to in a preceding paragraph of this Schedule. |
| 13. Storage of waste intended for submission to any activity referred to in a preceding paragraph of this Schedule, other than temporary storage, pending collection, on the premises where such waste is produced. |

Ann Bosley

From: Ann Bosley
Sent: 20 June 2006 11:46
To: 'aoshea@duchas.ie'
Subject: EIS received with New Application

Dear Aoife,

An EIS was received with a New Waste Licence Application Ref: W0230-01 for Valeco Limited for a Anerobic Digester Facility at Ballard, Araglin, Kilworth, County Cork.

Ann Bosley
Programme Officer
Office of Licensing

a.bosley@epa.ie

