



Office

epa

Environmental Protection Agency  
An Ghníomhaireacht um Chaomhnú Comhshaoil

Dr Noel Culleton  
Head of Centre  
Teagasc  
Johnstown Castle Research Centre  
Johnstown Castle Estate  
County Wexford

Headquarters, PO Box 3000  
Johnstown Castle Estate  
County Wexford, Ireland

Ceanncheathrú, Bosca Poist 3000  
Eastát Chaisleán Bhaile Sheáin  
Contae Loch Garman, Éire

T: +353 53 916 0600

F: +353 53 916 0699

E: info@epa.ie

W: www.epa.ie

LoCall: 1890 33 55 99

20 April, 2006

W0229 - 01

Dear Dr Culleton,

In accordance with Article 18(1) of the Waste Management (Licensing) Regulations, I am to inform you of the receipt on 19 April, 2006, of documentation relating to a waste licence application from Goff Recycling Limited in relation to a facility/premises located at Goff Recycling Limited Ballygillane Big/Ballyknockan, St. Helens, Kilrane, Rosslare Harbour. This application has been assigned register number W0229 - 01. Further details in relation to the application are supplied on the accompanying attachment.

I am to advise you that any person may make a submission to the Agency, in writing, in respect of the application, pursuant to Article 15 of the Regulations, which provides as follows:

Extract from the Waste Management (Licensing) Regulations

Submissions to the Agency regarding applications.

15. For the purpose of section 40(2)(b) of the Acts, a person may make a written submission to the Agency in relation to -
- (i) an application, and
  - (ii) such plans, documents and other information and particulars, including an environmental impact statement, as are submitted by the applicant in accordance with Articles 12, 13, 14 and 16, and the Agency shall not give notice of a proposed decision under Section 42(2) of the Acts before the expiry of a period of one month following the date of a relevant -
    - (a) acknowledgement in accordance with Article 14(2)(a), or
    - (b) notice in accordance with Article 16(2)(a), or
    - (c) acknowledgement in accordance with Article 16(4),whichever such date is the later.

The application and associated correspondence, including the acknowledgements and notifications referred to in Article 15, are available on the public file relating to the application as they arise and that file may be inspected by any person during office hours at the Agency's headquarters. Copy extracts from the file will be supplied by the Agency to any person, on request, subject to payment of the reasonable cost of making the copy.

The Agency will have regard to any submission made in accordance with the Regulations and will write, in due course, to each person who makes such a submission, to advise them of the Agency's proposed decision on the application.

In accordance with Article 22(1)(b) of the Waste Management (Licensing) Regulations, 2004, the Agency will write to you to inform you of its proposed decision on the application in due course.

Yours sincerely,

Ann Bosley  
Programme Officer  
Office of Licensing & Guidance



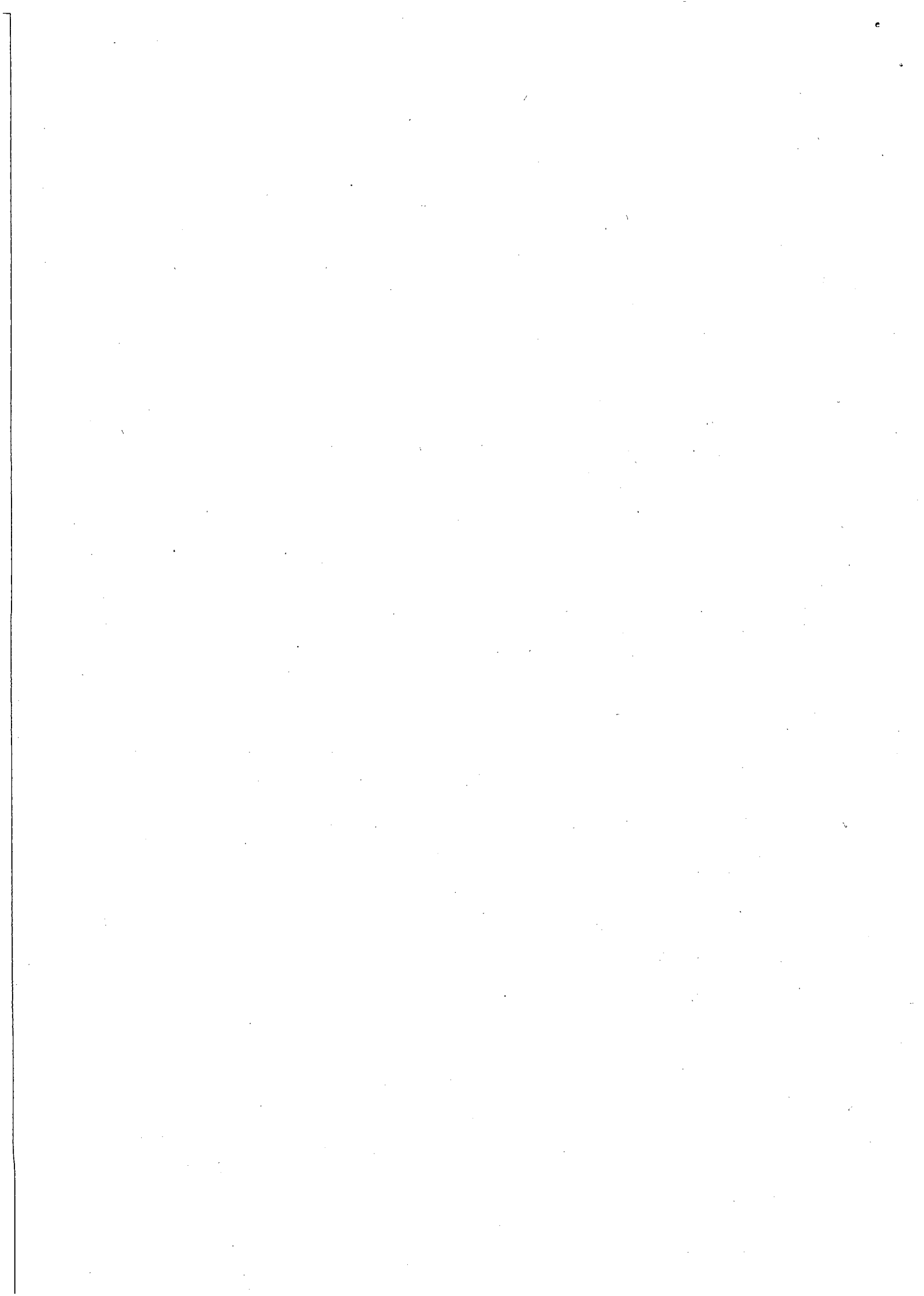



An Gníomhaireacht um Chaomhnú Comhshaoil

## Waste Management Licensing

### Details of Waste Licence Application, in accordance with Article 18(2) of the Waste Management (Licensing) Regulations, as of 20 April 2006.

Application Reference/ Register No.: W0229-01

Applicant Name/ Address:

Goff Recycling Limited  
Ballygillane Big/Ballyknockan  
St Helens  
Kilrane, Rosslare Harbour  
County Wexford

Name & Location of Facility/ Premises concerned:

Goff Recycling Limited, Ballygillane  
Big/Ballyknockan, St. Helens,  
Kilrane, Rosslare Harbour

National grid reference of facility/ Premises

313215 111026

*Note:* The class or classes of activity concerned in this application are detailed on the reverse.

re: Waste Licence Application Reg No: W0229-01, made by Goff Recycling Limited, Ballygillane Big/Ballyknockan, St Helens, Kilrane, Rosslare Harbour, County Wexford in respect of a facility/ premises at Ballygillane Big/Ballyknockan, St. Helens, Kilrane, Rosslare Harbour. The class or classes of activity concerned in the above referenced waste licence application as of 20 April 2006, in accordance with the Third and Fourth Schedules to the Waste Management Acts, 1996 to 2005 are as follows (see the description of these activities below):

*Third Schedule Class/es: 11, 12, 13/*

*Fourth Schedule Class/es: 2, 3, 4, 13/*

The applicant has specified the following as the principal activity: 3.13/

<b>THIRD SCHEDULE</b>
<i>Waste Disposal Activities</i>
1. Deposit on, in or under land (including landfill).
2. Land treatment, including biodegradation of liquid or sludge discards in soils.
3. Deep injection of the soil, including injection of pumpable discards into wells, salt domes or naturally occurring repositories.
4. Surface impoundment, including placement of liquid or sludge discards into pits, ponds or lagoons.
5. Specially engineered landfill, including placement into lined discrete cells which are capped and isolated from one another and the environment.
6. Biological treatment not referred to elsewhere in this Schedule which results in final compounds or mixtures which are disposed of by means of any activity referred to in paragraphs 1. to 5 or paragraphs 7 to 10 of this Schedule.
7. Physico-chemical treatment not referred to elsewhere in this Schedule which results in final compounds or mixtures which are disposed of by means of any activity referred to in paragraphs 1 to 5 or paragraphs 8 to 10 of this Schedule (including evaporation, drying and calcination).
8. Incineration on land or at sea.
9. Permanent storage, including emplacement of containers in a mine.
10. Release of waste into a water body (including a seabed insertion).
11. Blending or mixture prior to submission to any activity referred to in a preceding paragraph of this Schedule.
12. Repackaging prior to submission to any activity referred to in a preceding paragraph of this Schedule.
13. Storage prior to submission to any activity referred to in a preceding paragraph of this Schedule, other than temporary storage, pending collection, on the premises where the waste concerned is produced.
<b>FOURTH SCHEDULE</b>
<i>Waste Recovery Activities</i>
1. Solvent reclamation or regeneration.
2. Recycling or reclamation of organic substances which are not used as solvents (including composting and other biological processes).
3. Recycling or reclamation of metals and metal compounds.
4. Recycling or reclamation of other inorganic materials.
5. Regeneration of acids or bases.
6. Recovery of components used for pollution abatement.
7. Recovery of components from catalysts.
8. Oil re-refining or other re-uses of oil.
9. Use of any waste principally as a fuel or other means to generate energy.
10. The treatment of any waste on land with a consequential benefit for an agricultural activity or ecological system.
11. Use of waste obtained from any activity referred to in a preceding paragraph of this Schedule.
12. Exchange of waste for submission to any activity referred to in a preceding paragraph of this Schedule.
13. Storage of waste intended for submission to any activity referred to in a preceding paragraph of this Schedule, other than temporary storage, pending collection, on the premises where such waste is produced.



Environmental Protection Agency  
An Ghníomhaireacht um Chaomhnú Comhshaoil

Mr. Tom Walsh  
Director General  
Health & Safety Authority  
10 Hogan Place  
Dublin 2  
Attention: Mr. Michael Henry, Chief Inspector

Headquarters, PO Box 3000  
Johnstown Castle Estate  
County Wexford, Ireland

Ceanncheathrú, Bosca Poist 3000  
Eastát Chaisleán Bhaile Sheáin  
Contae Loch Garman, Éire

T: +353 53 916 0600

F: +353 53 916 0699

E: info@epa.ie

W: www.epa.ie

LoCall: 1890 33 55 99

20 April, 2006

W0229 - 01

Dear Mr. Walsh,

In accordance with Article 18(1) of the Waste Management (Licensing) Regulations, I am to inform you of the receipt on 19 April, 2006, of documentation relating to a waste licence application from Goff Recycling Limited in relation to a facility/premises located at Goff Recycling Limited Ballygillane Big/Ballyknockan, St. Helens, Kilrane, Rosslare Harbour. This application has been assigned register number W0229 - 01. Further details in relation to the application are supplied on the accompanying attachment.

I am to advise you that any person may make a submission to the Agency, in writing, in respect of the application, pursuant to Article 15 of the Regulations, which provides as follows:

Extract from the Waste Management (Licensing) Regulations

Submissions to the Agency regarding applications.

15. For the purpose of section 40(2)(b) of the Acts, a person may make a written submission to the Agency in relation to -
- (i) an application, and
  - (ii) such plans, documents and other information and particulars, including an environmental impact statement, as are submitted by the applicant in accordance with Articles 12, 13, 14 and 16, and the Agency shall not give notice of a proposed decision under Section 42(2) of the Acts before the expiry of a period of one month following the date of a relevant -
    - (a) acknowledgement in accordance with Article 14(2)(a), or
    - (b) notice in accordance with Article 16(2)(a), or
    - (c) acknowledgement in accordance with Article 16(4),whichever such date is the later.

The application and associated correspondence, including the acknowledgements and notifications referred to in Article 15, are available on the public file relating to the application as they arise and that file may be inspected by any person during office hours at the Agency's headquarters. Copy extracts from the file will be supplied by the Agency to any person, on request, subject to payment of the reasonable cost of making the copy.

The Agency will have regard to any submission made in accordance with the Regulations and will write, in due course, to each person who makes such a submission, to advise them of the Agency's proposed decision on the application.

In accordance with Article 22(1)(b) of the Waste Management (Licensing) Regulations, 2004, the Agency will write to you to inform you of its proposed decision on the application in due course.

Yours sincerely,

Ann Bosley  
Programme Officer  
Office of Licensing & Guidance



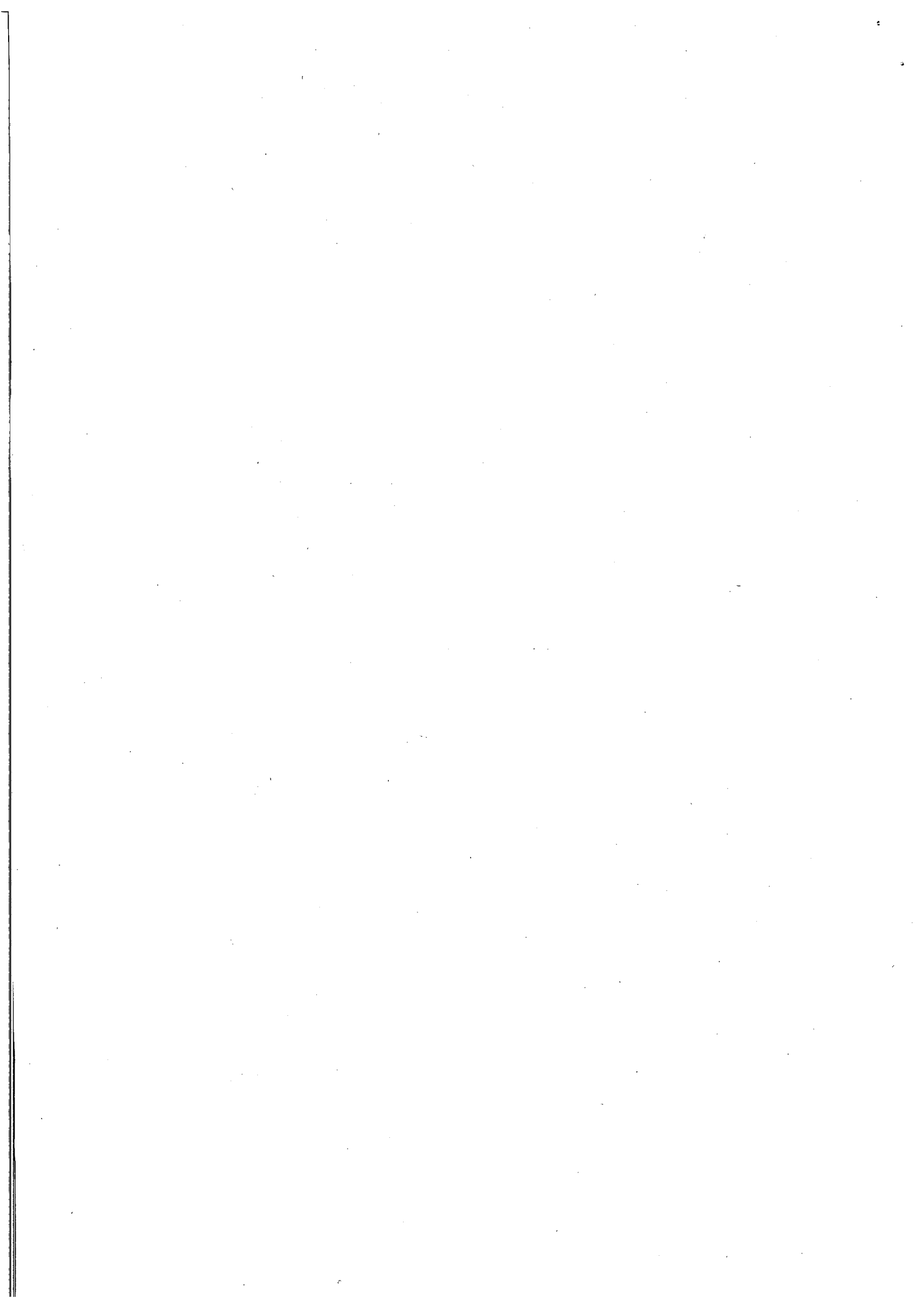



An Ghníomhaireacht um Chaomhnú Comhshaoil

**Waste Management Licensing**

**Details of Waste Licence Application, in accordance with Article 18(2) of the Waste Management (Licensing) Regulations, as of 20 April 2006.**

**Application Reference/ Register No.: W0229-01**

**Applicant Name/ Address:**

**Goff Recycling Limited  
Ballygillane Big/Ballyknockan  
St Helens  
Kilrane, Rosslare Harbour  
County Wexford**

**Name & Location of Facility/ Premises concerned:**

**Goff Recycling Limited, Ballygillane  
Big/Ballyknockan, St. Helens,  
Kilrane, Rosslare Harbour**

**National grid reference of facility/ Premises**

**313215 111026**

**Note:** The class or classes of activity concerned in this application are detailed on the reverse.

re: Waste Licence Application Reg No: W0229-01, made by Goff Recycling Limited, Ballygillane Big/Ballyknockan, St Helens, Kilrane, Rosslare Harbour, County Wexford in respect of a facility/ premises at Ballygillane Big/Ballyknockan, St. Helens, Kilrane, Rosslare Harbour. The class or classes of activity concerned in the above referenced waste licence application as of 20 April 2006, in accordance with the Third and Fourth Schedules to the Waste Management Acts, 1996 to 2005 are as follows (see the description of these activities below):

*Third Schedule Class/es:* 11, 12, 13/

*Fourth Schedule Class/es:* 2, 3, 4, 13/

The applicant has specified the following as the principal activity: 3.13/

<b>THIRD SCHEDULE</b>
<i>Waste Disposal Activities</i>
1. Deposit on, in or under land (including landfill).
2. Land treatment, including biodegradation of liquid or sludge discards in soils.
3. Deep injection of the soil, including injection of pumpable discards into wells, salt domes or naturally occurring repositories.
4. Surface impoundment, including placement of liquid or sludge discards into pits, ponds or lagoons.
5. Specially engineered landfill, including placement into lined discrete cells which are capped and isolated from one another and the environment.
6. Biological treatment not referred to elsewhere in this Schedule which results in final compounds or mixtures which are disposed of by means of any activity referred to in paragraphs 1. to 5 or paragraphs 7 to 10 of this Schedule.
7. Physico-chemical treatment not referred to elsewhere in this Schedule which results in final compounds or mixtures which are disposed of by means of any activity referred to in paragraphs 1 to 5 or paragraphs 8 to 10 of this Schedule (including evaporation, drying and calcination).
8. Incineration on land or at sea.
9. Permanent storage, including emplacement of containers in a mine.
10. Release of waste into a water body (including a seabed insertion).
11. Blending or mixture prior to submission to any activity referred to in a preceding paragraph of this Schedule.
12. Repackaging prior to submission to any activity referred to in a preceding paragraph of this Schedule.
13. Storage prior to submission to any activity referred to in a preceding paragraph of this Schedule, other than temporary storage, pending collection, on the premises where the waste concerned is produced.
<b>FOURTH SCHEDULE</b>
<i>Waste Recovery Activities</i>
1. Solvent reclamation or regeneration.
2. Recycling or reclamation of organic substances which are not used as solvents (including composting and other biological processes).
3. Recycling or reclamation of metals and metal compounds.
4. Recycling or reclamation of other inorganic materials.
5. Regeneration of acids or bases.
6. Recovery of components used for pollution abatement.
7. Recovery of components from catalysts.
8. Oil re-refining or other re-uses of oil.
9. Use of any waste principally as a fuel or other means to generate energy.
10. The treatment of any waste on land with a consequential benefit for an agricultural activity or ecological system.
11. Use of waste obtained from any activity referred to in a preceding paragraph of this Schedule.
12. Exchange of waste for submission to any activity referred to in a preceding paragraph of this Schedule.
13. Storage of waste intended for submission to any activity referred to in a preceding paragraph of this Schedule, other than temporary storage, pending collection, on the premises where such waste is produced.





Environmental Protection Agency  
An Ghníomhaireacht um Chaomhnú Comhshaoil

Mr. Donal Guilfoyle  
Manager, Environment & Regional Marketing  
Failte Ireland  
Baggot Street Bridge  
Dublin 2  
Attn: Mr. Donal Guilfoyle

Headquarters, PO Box 3000  
Johnstown Castle Estate  
County Wexford, Ireland

Ceanncheathrú, Bosca Poist 3000  
Eastát Chaisleán Bhaile Sheáin  
Contae Loch Garman, Éire

T: +353 53 916 0600

F: +353 53 916 0699

E: info@epa.ie

W: www.epa.ie

LoCall: 1890 33 55 99

20 April, 2006

W0229 - 01

Dear Mr. Guilfoyle,

In accordance with Article 18(1) of the Waste Management (Licensing) Regulations, I am to inform you of the receipt on 19 April, 2006, of documentation relating to a waste licence application from Goff Recycling Limited in relation to a facility/premises located at Goff Recycling Limited Ballygillane Big/Ballyknockan, St. Helens, Kilrane, Rosslare Harbour. This application has been assigned register number W0229 - 01. Further details in relation to the application are supplied on the accompanying attachment.

I am to advise you that any person may make a submission to the Agency, in writing, in respect of the application, pursuant to Article 15 of the Regulations, which provides as follows:

Extract from the Waste Management (Licensing) Regulations

Submissions to the Agency regarding applications.

15. For the purpose of section 40(2)(b) of the Acts, a person may make a written submission to the Agency in relation to -
- (i) an application, and
  - (ii) such plans, documents and other information and particulars, including an environmental impact statement, as are submitted by the applicant in accordance with Articles 12, 13, 14 and 16, and the Agency shall not give notice of a proposed decision under Section 42(2) of the Acts before the expiry of a period of one month following the date of a relevant -
    - (a) acknowledgement in accordance with Article 14(2)(a), or
    - (b) notice in accordance with Article 16(2)(a), or
    - (c) acknowledgement in accordance with Article 16(4),whichever such date is the later.

The application and associated correspondence, including the acknowledgements and notifications referred to in Article 15, are available on the public file relating to the application as they arise and that file may be inspected by any person during office hours at the Agency's headquarters. Copy extracts from the file will be supplied by the Agency to any person, on request, subject to payment of the reasonable cost of making the copy.

The Agency will have regard to any submission made in accordance with the Regulations and will write, in due course, to each person who makes such a submission, to advise them of the Agency's proposed decision on the application.

In accordance with Article 22(1)(b) of the Waste Management (Licensing) Regulations, 2004, the Agency will write to you to inform you of its proposed decision on the application in due course.

Yours sincerely,

Ann Bosley  
Programme Officer  
Office of Licensing & Guidance







An Ghníomhaireacht um Chaomhnú Comhshaoil

**Waste Management Licensing**

**Details of Waste Licence Application, in accordance with Article 18(2) of the Waste Management (Licensing) Regulations, as of 20 April 2006.**

**Application Reference/ Register No.: W0229-01**

**Applicant Name/ Address:**

**Goff Recycling Limited  
Ballygillane Big/Ballyknockan  
St Helens  
Kilrane, Rosslare Harbour  
County Wexford**

**Name & Location of Facility/ Premises concerned:**

**Goff Recycling Limited, Ballygillane  
Big/Ballyknockan, St. Helens,  
Kilrane, Rosslare Harbour**

**National grid reference of facility/ Premises**

**313215 111026**

**Note:** The class or classes of activity concerned in this application are detailed on the reverse.

re: Waste Licence Application Reg No: W0229-01, made by Goff Recycling Limited, Ballygillane Big/Ballyknockan, St Helens, Kilrane, Rosslare Harbour, County Wexford in respect of a facility/ premises at Ballygillane Big/Ballyknockan, St. Helens, Kilrane, Rosslare Harbour. The class or classes of activity concerned in the above referenced waste licence application as of 20 April 2006, in accordance with the Third and Fourth Schedules to the Waste Management Acts, 1996 to 2005 are as follows (see the description of these activities below):

*Third Schedule Class/es:* 11, 12, 13/

*Fourth Schedule Class/es:* 2, 3, 4, 13/

The applicant has specified the following as the principal activity: 3.13/

<b>THIRD SCHEDULE</b>
<i>Waste Disposal Activities</i>
1. Deposit on, in or under land (including landfill).
2. Land treatment, including biodegradation of liquid or sludge discards in soils.
3. Deep injection of the soil, including injection of pumpable discards into wells, salt domes or naturally occurring repositories.
4. Surface impoundment, including placement of liquid or sludge discards into pits, ponds or lagoons.
5. Specially engineered landfill, including placement into lined discrete cells which are capped and isolated from one another and the environment.
6. Biological treatment not referred to elsewhere in this Schedule which results in final compounds or mixtures which are disposed of by means of any activity referred to in paragraphs 1. to 5 or paragraphs 7 to 10 of this Schedule.
7. Physico-chemical treatment not referred to elsewhere in this Schedule which results in final compounds or mixtures which are disposed of by means of any activity referred to in paragraphs 1 to 5 or paragraphs 8 to 10 of this Schedule (including evaporation, drying and calcination).
8. Incineration on land or at sea.
9. Permanent storage, including emplacement of containers in a mine.
10. Release of waste into a water body (including a seabed insertion).
11. Blending or mixture prior to submission to any activity referred to in a preceding paragraph of this Schedule.
12. Repackaging prior to submission to any activity referred to in a preceding paragraph of this Schedule.
13. Storage prior to submission to any activity referred to in a preceding paragraph of this Schedule, other than temporary storage, pending collection, on the premises where the waste concerned is produced.
<b>FOURTH SCHEDULE</b>
<i>Waste Recovery Activities</i>
1. Solvent reclamation or regeneration.
2. Recycling or reclamation of organic substances which are not used as solvents (including composting and other biological processes).
3. Recycling or reclamation of metals and metal compounds.
4. Recycling or reclamation of other inorganic materials.
5. Regeneration of acids or bases.
6. Recovery of components used for pollution abatement.
7. Recovery of components from catalysts.
8. Oil re-refining or other re-uses of oil.
9. Use of any waste principally as a fuel or other means to generate energy.
10. The treatment of any waste on land with a consequential benefit for an agricultural activity or ecological system.
11. Use of waste obtained from any activity referred to in a preceding paragraph of this Schedule.
12. Exchange of waste for submission to any activity referred to in a preceding paragraph of this Schedule.
13. Storage of waste intended for submission to any activity referred to in a preceding paragraph of this Schedule, other than temporary storage, pending collection, on the premises where such waste is produced.

Mr. Pat Gilheaney  
The Manager  
Development Applications Unit  
Department of Environment, Heritage & Local Government  
Floor 4,  
Dún Scéine  
Harcourt Lane, Dublin 2

Headquarters, PO Box 3000  
Johnstown Castle Estate  
County Wexford, Ireland

Ceanncheathrú, Bosca Poist 3000  
Eastát Chaisleán Bhaile Sheáin  
Contae Loch Garman, Éire

T: +353 53 916 0600

F: +353 53 916 0699

E: info@epa.ie

W: www.epa.ie

LoCall: 1890 33 55 99

20 April, 2006

W0229 - 01

Dear Mr. Gilheaney,

In accordance with Article 18(1) of the Waste Management (Licensing) Regulations, I am to inform you of the receipt on 19 April, 2006, of documentation relating to a waste licence application from Goff Recycling Limited in relation to a facility/premises located at Goff Recycling Limited Ballygillane Big/Ballyknockan, St. Helens, Kilrane, Rosslare Harbour. This application has been assigned register number W0229 - 01. Further details in relation to the application are supplied on the accompanying attachment.

I am to advise you that any person may make a submission to the Agency, in writing, in respect of the application, pursuant to Article 15 of the Regulations, which provides as follows:

Extract from the Waste Management (Licensing) Regulations

Submissions to the Agency regarding applications.

15. For the purpose of section 40(2)(b) of the Acts, a person may make a written submission to the Agency in relation to -
- (i) an application, and
  - (ii) such plans, documents and other information and particulars, including an environmental impact statement, as are submitted by the applicant in accordance with Articles 12, 13, 14 and 16, and the Agency shall not give notice of a proposed decision under Section 42(2) of the Acts before the expiry of a period of one month following the date of a relevant -
    - (a) acknowledgement in accordance with Article 14(2)(a), or
    - (b) notice in accordance with Article 16(2)(a), or
    - (c) acknowledgement in accordance with Article 16(4),whichever such date is the later.

The application and associated correspondence, including the acknowledgements and notifications referred to in Article 15, are available on the public file relating to the application as they arise and that file may be inspected by any person during office hours at the Agency's headquarters. Copy extracts from the file will be supplied by the Agency to any person, on request, subject to payment of the reasonable cost of making the copy.

The Agency will have regard to any submission made in accordance with the Regulations and will write, in due course, to each person who makes such a submission, to advise them of the Agency's proposed decision on the application.

In accordance with Article 22(1)(b) of the Waste Management (Licensing) Regulations, 2004, the Agency will write to you to inform you of its proposed decision on the application in due course.

Yours sincerely,

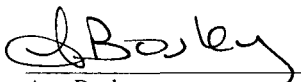

Ann Bosley  
Programme Officer  
Office of Licensing & Guidance



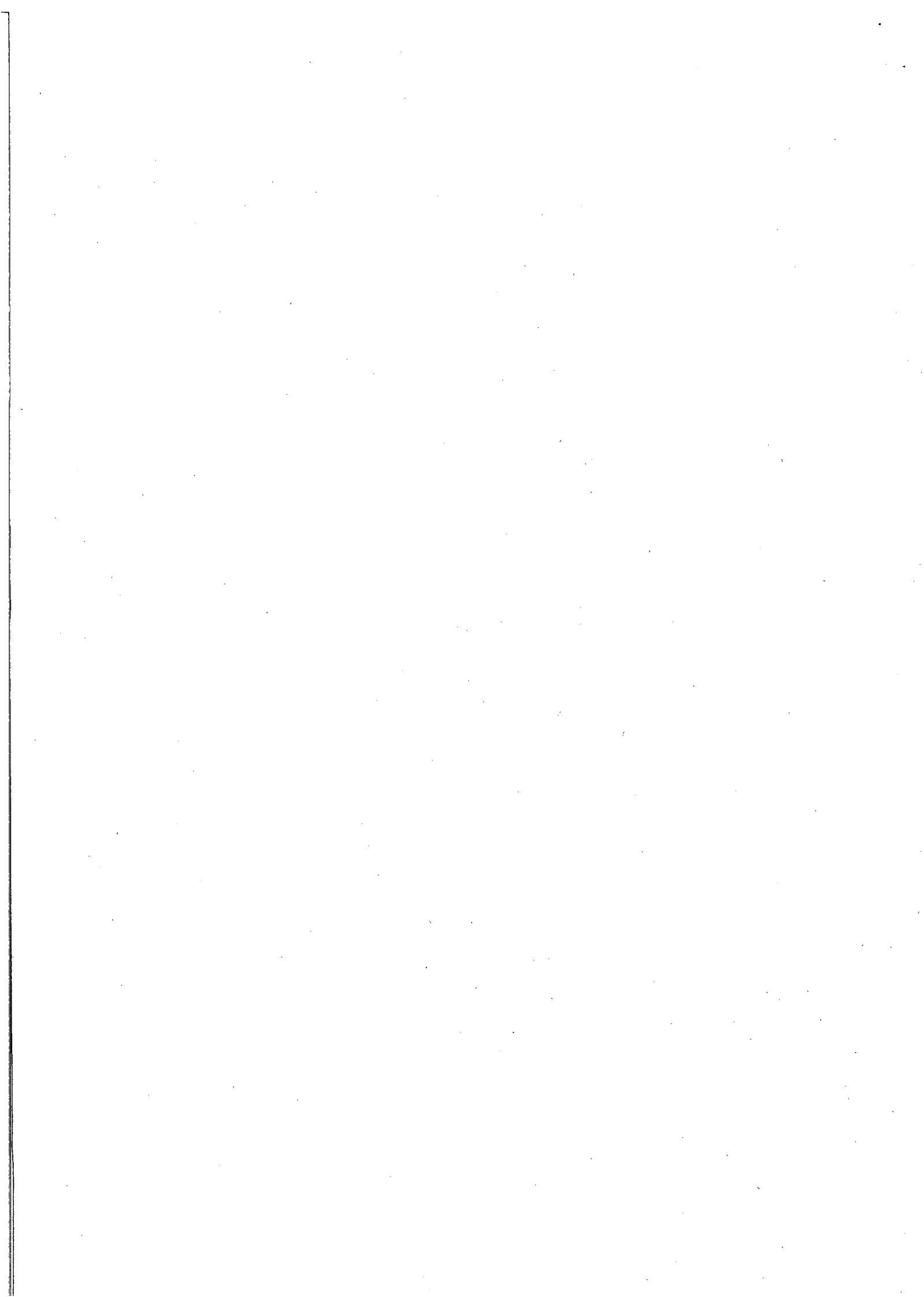



An Gníomhaireacht um Chaomhnú Comhshaoil

## Waste Management Licensing

### Details of Waste Licence Application, in accordance with Article 18(2) of the Waste Management (Licensing) Regulations, as of 20 April 2006.

Application Reference/ Register No.: W0229-01

Applicant Name/ Address:

Goff Recycling Limited  
Ballygillane Big/Ballyknockan  
St Helens  
Kilrane, Rosslare Harbour  
County Wexford

Name & Location of Facility/ Premises concerned:

Goff Recycling Limited, Ballygillane  
Big/Ballyknockan, St. Helens,  
Kilrane, Rosslare Harbour

National grid reference of facility/ Premises

313215 111026

*Note:* The class or classes of activity concerned in this application are detailed on the reverse.

re: Waste Licence Application Reg No: W0229-01, made by Goff Recycling Limited, Ballygillane Big/Ballyknockan, St Helens, Kilrane, Rosslare Harbour, County Wexford in respect of a facility/ premises at Ballygillane Big/Ballyknockan, St. Helens, Kilrane, Rosslare Harbour. The class or classes of activity concerned in the above referenced waste licence application as of 20 April 2006, in accordance with the Third and Fourth Schedules to the Waste Management Acts, 1996 to 2005 are as follows (see the description of these activities below):

*Third Schedule Class/es:* 11, 12, 13/

*Fourth Schedule Class/es:* 2, 3, 4, 13/

The applicant has specified the following as the principal activity: 3.13/

<b>THIRD SCHEDULE</b>
<i>Waste Disposal Activities</i>
1. Deposit on, in or under land (including landfill).
2. Land treatment, including biodegradation of liquid or sludge discards in soils.
3. Deep injection of the soil, including injection of pumpable discards into wells, salt domes or naturally occurring repositories.
4. Surface impoundment, including placement of liquid or sludge discards into pits, ponds or lagoons.
5. Specially engineered landfill, including placement into lined discrete cells which are capped and isolated from one another and the environment.
6. Biological treatment not referred to elsewhere in this Schedule which results in final compounds or mixtures which are disposed of by means of any activity referred to in paragraphs 1. to 5 or paragraphs 7 to 10 of this Schedule.
7. Physico-chemical treatment not referred to elsewhere in this Schedule which results in final compounds or mixtures which are disposed of by means of any activity referred to in paragraphs 1 to 5 or paragraphs 8 to 10 of this Schedule (including evaporation, drying and calcination).
8. Incineration on land or at sea.
9. Permanent storage, including emplacement of containers in a mine.
10. Release of waste into a water body (including a seabed insertion).
11. Blending or mixture prior to submission to any activity referred to in a preceding paragraph of this Schedule.
12. Repackaging prior to submission to any activity referred to in a preceding paragraph of this Schedule.
13. Storage prior to submission to any activity referred to in a preceding paragraph of this Schedule, other than temporary storage, pending collection, on the premises where the waste concerned is produced.
<b>FOURTH SCHEDULE</b>
<i>Waste Recovery Activities</i>
1. Solvent reclamation or regeneration.
2. Recycling or reclamation of organic substances which are not used as solvents (including composting and other biological processes).
3. Recycling or reclamation of metals and metal compounds.
4. Recycling or reclamation of other inorganic materials.
5. Regeneration of acids or bases.
6. Recovery of components used for pollution abatement.
7. Recovery of components from catalysts.
8. Oil re-refining or other re-uses of oil.
9. Use of any waste principally as a fuel or other means to generate energy.
10. The treatment of any waste on land with a consequential benefit for an agricultural activity or ecological system.
11. Use of waste obtained from any activity referred to in a preceding paragraph of this Schedule.
12. Exchange of waste for submission to any activity referred to in a preceding paragraph of this Schedule.
13. Storage of waste intended for submission to any activity referred to in a preceding paragraph of this Schedule, other than temporary storage, pending collection, on the premises where such waste is produced.





Environmental Protection Agency  
An Ghníomhaireacht um Chaomhnú Comhshaoil

Secretary General  
Dept of Communications, Marine & Natural Resources  
Leeson Lane  
Dublin 2  
Attn: Mr. Pat Treacy, Inland Fisheries

Headquarters, PO Box 3000  
Johnstown Castle Estate  
County Wexford, Ireland

Ceanncheathrú, Bosca Poist 3000  
Eastát Chaisleán Bhaile Sheáin  
Contae Loch Garman, Éire

T: +353 53 916 0600  
F: +353 53 916 0699  
E: info@epa.ie  
W: www.epa.ie

LoCall: 1890 33 55 99

20 April, 2006

W0229 - 01

Dear Mr Treacy,

In accordance with Article 18(1) of the Waste Management (Licensing) Regulations, I am to inform you of the receipt on 19 April, 2006, of documentation relating to a waste licence application from Goff Recycling Limited in relation to a facility/premises located at Goff Recycling Limited Ballygillane Big/Ballyknockan, St. Helens, Kilrane, Rosslare Harbour. This application has been assigned register number W0229 - 01. Further details in relation to the application are supplied on the accompanying attachment.

I am to advise you that any person may make a submission to the Agency, in writing, in respect of the application, pursuant to Article 15 of the Regulations, which provides as follows:

Extract from the Waste Management (Licensing) Regulations

Submissions to the Agency regarding applications.

15. For the purpose of section 40(2)(b) of the Acts, a person may make a written submission to the Agency in relation to -
- (i) an application, and
  - (ii) such plans, documents and other information and particulars, including an environmental impact statement, as are submitted by the applicant in accordance with Articles 12, 13, 14 and 16,
- and the Agency shall not give notice of a proposed decision under Section 42(2) of the Acts before the expiry of a period of one month following the date of a relevant -
- (a) acknowledgement in accordance with Article 14(2)(a), or
  - (b) notice in accordance with Article 16(2)(a), or
  - (c) acknowledgement in accordance with Article 16(4),
- whichever such date is the later.

The application and associated correspondence, including the acknowledgements and notifications referred to in Article 15, are available on the public file relating to the application as they arise and that file may be inspected by any person during office hours at the Agency's headquarters. Copy extracts from the file will be supplied by the Agency to any person, on request, subject to payment of the reasonable cost of making the copy.

The Agency will have regard to any submission made in accordance with the Regulations and will write, in due course, to each person who makes such a submission, to advise them of the Agency's proposed decision on the application.

In accordance with Article 22(1)(b) of the Waste Management (Licensing) Regulations, 2004, the Agency will write to you to inform you of its proposed decision on the application in due course.

Yours sincerely,

Ann Bosley  
Programme Officer  
Office of Licensing & Guidance



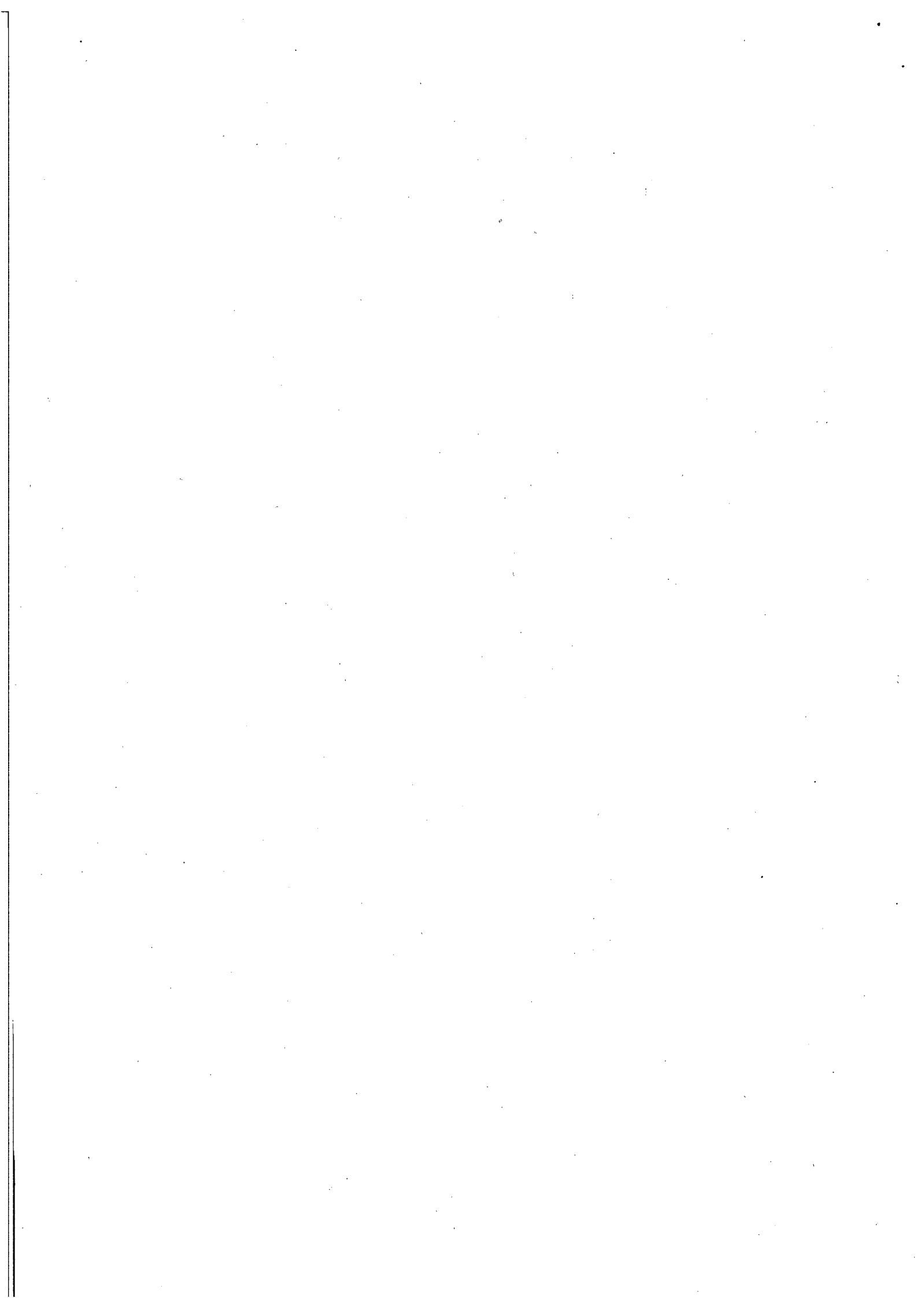



An Gníomhaireacht um Chaomhnú Comhshaoil

**Waste Management Licensing**

**Details of Waste Licence Application, in accordance with Article 18(2) of the Waste Management (Licensing) Regulations, as of 20 April 2006.**

**Application Reference/ Register No.: W0229-01**

**Applicant Name/ Address:**

**Goff Recycling Limited  
Ballygillane Big/Ballyknockan  
St Helens  
Kilrane, Rosslare Harbour  
County Wexford**

**Name & Location of Facility/ Premises concerned:**

**Goff Recycling Limited, Ballygillane  
Big/Ballyknockan, St. Helens,  
Kilrane, Rosslare Harbour**

**National grid reference of facility/ Premises**

**313215 111026**

***Note:* The class or classes of activity concerned in this application are detailed on the reverse.**

re: Waste Licence Application Reg No: W0229-01, made by Goff Recycling Limited, Ballygillane Big/Ballyknockan, St Helens, Kilrane, Rosslare Harbour, County Wexford in respect of a facility/ premises at Ballygillane Big/Ballyknockan, St. Helens, Kilrane, Rosslare Harbour. The class or classes of activity concerned in the above referenced waste licence application as of 20 April 2006, in accordance with the Third and Fourth Schedules to the Waste Management Acts, 1996 to 2005 are as follows (see the description of these activities below):

*Third Schedule Class/es:* 11, 12, 13/

*Fourth Schedule Class/es:* 2, 3, 4, 13/

The applicant has specified the following as the principal activity: 3.13/

<b>THIRD SCHEDULE</b>
<i>Waste Disposal Activities</i>
1. Deposit on, in or under land (including landfill).
2. Land treatment, including biodegradation of liquid or sludge discards in soils.
3. Deep injection of the soil, including injection of pumpable discards into wells, salt domes or naturally occurring repositories.
4. Surface impoundment, including placement of liquid or sludge discards into pits, ponds or lagoons.
5. Specially engineered landfill, including placement into lined discrete cells which are capped and isolated from one another and the environment.
6. Biological treatment not referred to elsewhere in this Schedule which results in final compounds or mixtures which are disposed of by means of any activity referred to in paragraphs 1. to 5 or paragraphs 7 to 10 of this Schedule.
7. Physico-chemical treatment not referred to elsewhere in this Schedule which results in final compounds or mixtures which are disposed of by means of any activity referred to in paragraphs 1 to 5 or paragraphs 8 to 10 of this Schedule (including evaporation, drying and calcination).
8. Incineration on land or at sea.
9. Permanent storage, including emplacement of containers in a mine.
10. Release of waste into a water body (including a seabed insertion).
11. Blending or mixture prior to submission to any activity referred to in a preceding paragraph of this Schedule.
12. Repackaging prior to submission to any activity referred to in a preceding paragraph of this Schedule.
13. Storage prior to submission to any activity referred to in a preceding paragraph of this Schedule, other than temporary storage, pending collection, on the premises where the waste concerned is produced.
<b>FOURTH SCHEDULE</b>
<i>Waste Recovery Activities</i>
1. Solvent reclamation or regeneration.
2. Recycling or reclamation of organic substances which are not used as solvents (including composting and other biological processes).
3. Recycling or reclamation of metals and metal compounds.
4. Recycling or reclamation of other inorganic materials.
5. Regeneration of acids or bases.
6. Recovery of components used for pollution abatement.
7. Recovery of components from catalysts.
8. Oil re-refining or other re-uses of oil.
9. Use of any waste principally as a fuel or other means to generate energy.
10. The treatment of any waste on land with a consequential benefit for an agricultural activity or ecological system.
11. Use of waste obtained from any activity referred to in a preceding paragraph of this Schedule.
12. Exchange of waste for submission to any activity referred to in a preceding paragraph of this Schedule.
13. Storage of waste intended for submission to any activity referred to in a preceding paragraph of this Schedule, other than temporary storage, pending collection, on the premises where such waste is produced.



Environmental Protection Agency  
*An Ghníomhaireacht um Cúramhú Comhshaoil*

Mr. John O'Connor  
Chief Executive  
Central Fisheries Board  
Unit 4  
Swords Business Campus  
Balheary Road, Swords  
County Dublin

Headquarters, PO Box 3000  
Johnstown Castle Estate  
County Wexford, Ireland

Ceanncheathrú, Bosca Poist 3000  
Eastát Chaisleán Bhaile Sheáin  
Contae Loch Garman, Éire

T: +353 53 916 0600

F: +353 53 916 0699

E: [info@epa.ie](mailto:info@epa.ie)

W: [www.epa.ie](http://www.epa.ie)

LoCall: 1890 33 55 99

20 April, 2006

W0229 - 01

Dear Mr. O'Connor,

In accordance with Article 18(1) of the Waste Management (Licensing) Regulations, I am to inform you of the receipt on 19 April, 2006, of documentation relating to a waste licence application from Goff Recycling Limited in relation to a facility/premises located at Goff Recycling Limited Ballygillane Big/Ballyknockan, St. Helens, Kilrane, Rosslare Harbour. This application has been assigned register number W0229 - 01. Further details in relation to the application are supplied on the accompanying attachment.

I am to advise you that any person may make a submission to the Agency, in writing, in respect of the application, pursuant to Article 15 of the Regulations, which provides as follows:

Extract from the Waste Management (Licensing) Regulations

Submissions to the Agency regarding applications.

15. For the purpose of section 40(2)(b) of the Acts, a person may make a written submission to the Agency in relation to -
- (i) an application, and
  - (ii) such plans, documents and other information and particulars, including an environmental impact statement, as are submitted by the applicant in accordance with Articles 12, 13, 14 and 16, and the Agency shall not give notice of a proposed decision under Section 42(2) of the Acts before the expiry of a period of one month following the date of a relevant -
    - (a) acknowledgement in accordance with Article 14(2)(a), or
    - (b) notice in accordance with Article 16(2)(a), or
    - (c) acknowledgement in accordance with Article 16(4),whichever such date is the later.

The application and associated correspondence, including the acknowledgements and notifications referred to in Article 15, are available on the public file relating to the application as they arise and that file may be inspected by any person during office hours at the Agency's headquarters. Copy extracts from the file will be supplied by the Agency to any person, on request, subject to payment of the reasonable cost of making the copy.

The Agency will have regard to any submission made in accordance with the Regulations and will write, in due course, to each person who makes such a submission, to advise them of the Agency's proposed decision on the application.

In accordance with Article 22(1)(b) of the Waste Management (Licensing) Regulations, 2004, the Agency will write to you to inform you of its proposed decision on the application in due course.

Yours sincerely,

Ann Bosley  
Programme Officer  
Office of Licensing & Guidance



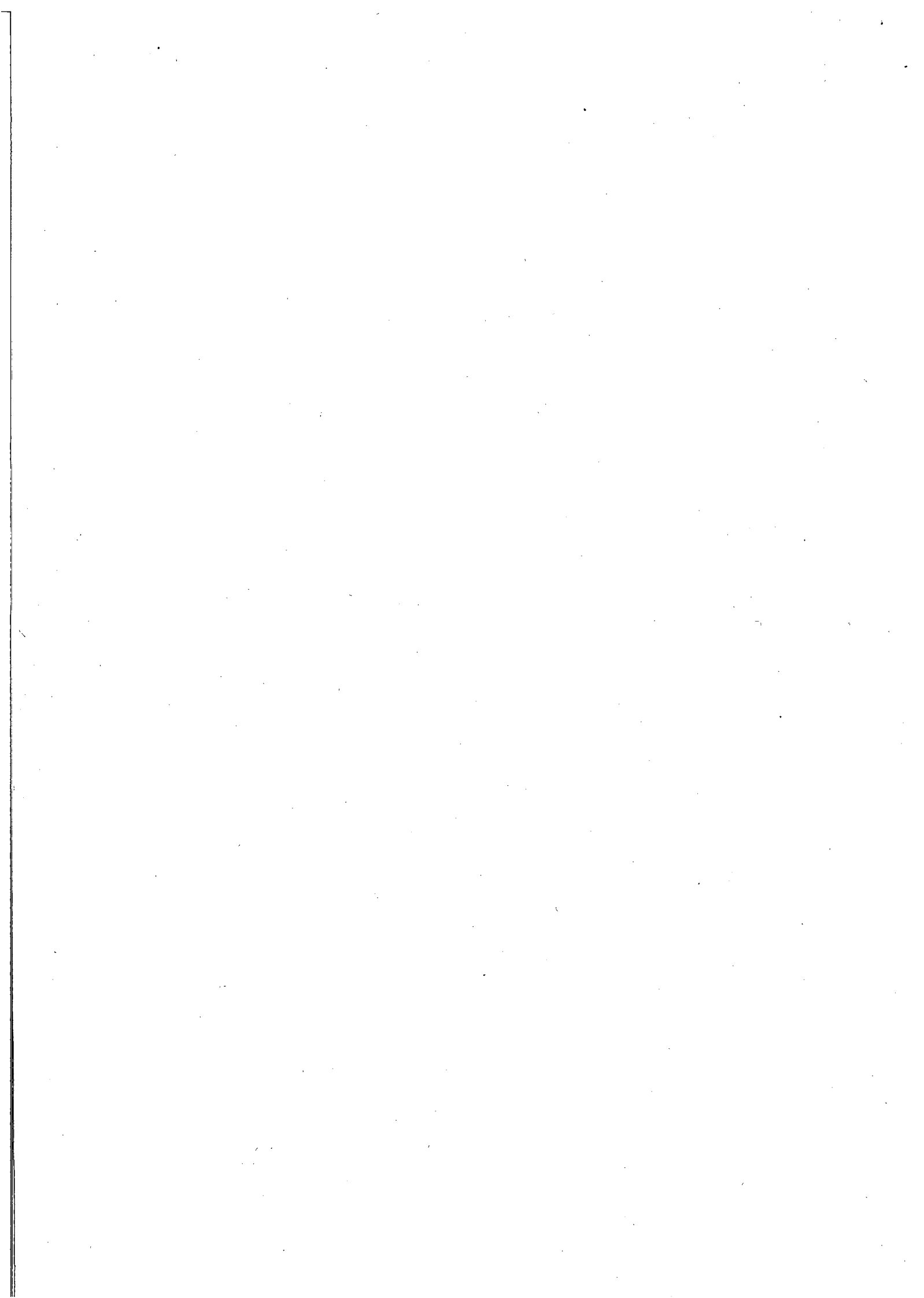



An Ghníomhaireacht um Chaomhnú Comhshaoil

## Waste Management Licensing

### Details of Waste Licence Application, in accordance with Article 18(2) of the Waste Management (Licensing) Regulations, as of 20 April 2006.

**Application Reference/ Register No.:** W0229-01

**Applicant Name/ Address:**

**Goff Recycling Limited  
Ballygillane Big/Ballyknockan  
St Helens  
Kilrane, Rosslare Harbour  
County Wexford**

**Name & Location of Facility/ Premises concerned:**

**Goff Recycling Limited, Ballygillane  
Big/Ballyknockan, St. Helens,  
Kilrane, Rosslare Harbour**

**National grid reference of facility/ Premises**

**313215 111026**

**Note:** The class or classes of activity concerned in this application are detailed on the reverse.

re: Waste Licence Application Reg No: W0229-01, made by Goff Recycling Limited, Ballygillane Big/Ballyknockan, St Helens, Kilrane, Rosslare Harbour, County Wexford in respect of a facility/ premises at Ballygillane Big/Ballyknockan, St. Helens, Kilrane, Rosslare Harbour. The class or classes of activity concerned in the above referenced waste licence application as of 20 April 2006, in accordance with the Third and Fourth Schedules to the Waste Management Acts, 1996 to 2005 are as follows (see the description of these activities below):

*Third Schedule Class/es:* 11, 12, 13/

*Fourth Schedule Class/es:* 2, 3, 4, 13/

The applicant has specified the following as the principal activity: 3.13/

<b>THIRD SCHEDULE</b>
<i>Waste Disposal Activities</i>
1. Deposit on, in or under land (including landfill).
2. Land treatment, including biodegradation of liquid or sludge discards in soils.
3. Deep injection of the soil, including injection of pumpable discards into wells, salt domes or naturally occurring repositories.
4. Surface impoundment, including placement of liquid or sludge discards into pits, ponds or lagoons.
5. Specially engineered landfill, including placement into lined discrete cells which are capped and isolated from one another and the environment.
6. Biological treatment not referred to elsewhere in this Schedule which results in final compounds or mixtures which are disposed of by means of any activity referred to in paragraphs 1. to 5 or paragraphs 7 to 10 of this Schedule.
7. Physico-chemical treatment not referred to elsewhere in this Schedule which results in final compounds or mixtures which are disposed of by means of any activity referred to in paragraphs 1 to 5 or paragraphs 8 to 10 of this Schedule (including evaporation, drying and calcination).
8. Incineration on land or at sea.
9. Permanent storage, including emplacement of containers in a mine.
10. Release of waste into a water body (including a seabed insertion).
11. Blending or mixture prior to submission to any activity referred to in a preceding paragraph of this Schedule.
12. Repackaging prior to submission to any activity referred to in a preceding paragraph of this Schedule.
13. Storage prior to submission to any activity referred to in a preceding paragraph of this Schedule, other than temporary storage, pending collection, on the premises where the waste concerned is produced.
<b>FOURTH SCHEDULE</b>
<i>Waste Recovery Activities</i>
1. Solvent reclamation or regeneration.
2. Recycling or reclamation of organic substances which are not used as solvents (including composting and other biological processes).
3. Recycling or reclamation of metals and metal compounds.
4. Recycling or reclamation of other inorganic materials.
5. Regeneration of acids or bases.
6. Recovery of components used for pollution abatement.
7. Recovery of components from catalysts.
8. Oil re-refining or other re-uses of oil.
9. Use of any waste principally as a fuel or other means to generate energy.
10. The treatment of any waste on land with a consequential benefit for an agricultural activity or ecological system.
11. Use of waste obtained from any activity referred to in a preceding paragraph of this Schedule.
12. Exchange of waste for submission to any activity referred to in a preceding paragraph of this Schedule.
13. Storage of waste intended for submission to any activity referred to in a preceding paragraph of this Schedule, other than temporary storage, pending collection, on the premises where such waste is produced.





Environmental Protection Agency  
An Ghníomhaireacht um Chaomhánú Comhshaoil

Secretary  
An Taisce - The National Trust for Ireland  
The Tailor's Hall  
Dublin 8

Headquarters, PO Box 3000  
Johnstown Castle Estate  
County Wexford, Ireland

Ceanncheathrú, Bosca Poist 3000  
Eastát Chaisleán Bhaile Sheáin  
Contae Loch Garman, Éire

T: +353 53 916 0600

F: +353 53 916 0699

E: info@epa.ie

W: www.epa.ie

LoCall: 1890 33 55 99

20 April, 2006

W0229 - 01

Dear Secretary,

In accordance with Article 18(1) of the Waste Management (Licensing) Regulations, I am to inform you of the receipt on 19 April, 2006, of documentation relating to a waste licence application from Goff Recycling Limited in relation to a facility/premises located at Goff Recycling Limited Ballygillane Big/Ballyknockan, St. Helens, Kilrane, Rosslare Harbour. This application has been assigned register number W0229 - 01. Further details in relation to the application are supplied on the accompanying attachment.

I am to advise you that any person may make a submission to the Agency, in writing, in respect of the application, pursuant to Article 15 of the Regulations, which provides as follows:

Extract from the Waste Management (Licensing) Regulations

Submissions to the Agency regarding applications.

15. For the purpose of section 40(2)(b) of the Acts, a person may make a written submission to the Agency in relation to -
- (i) an application, and
  - (ii) such plans, documents and other information and particulars, including an environmental impact statement, as are submitted by the applicant in accordance with Articles 12, 13, 14 and 16, and the Agency shall not give notice of a proposed decision under Section 42(2) of the Acts before the expiry of a period of one month following the date of a relevant -
    - (a) acknowledgement in accordance with Article 14(2)(a), or
    - (b) notice in accordance with Article 16(2)(a), or
    - (c) acknowledgement in accordance with Article 16(4),whichever such date is the later.

The application and associated correspondence, including the acknowledgements and notifications referred to in Article 15, are available on the public file relating to the application as they arise and that file may be inspected by any person during office hours at the Agency's headquarters. Copy extracts from the file will be supplied by the Agency to any person, on request, subject to payment of the reasonable cost of making the copy.

The Agency will have regard to any submission made in accordance with the Regulations and will write, in due course, to each person who makes such a submission, to advise them of the Agency's proposed decision on the application.

In accordance with Article 22(1)(b) of the Waste Management (Licensing) Regulations, 2004, the Agency will write to you to inform you of its proposed decision on the application in due course.

Yours sincerely,

Ann Bosley  
Programme Officer  
Office of Licensing & Guidance



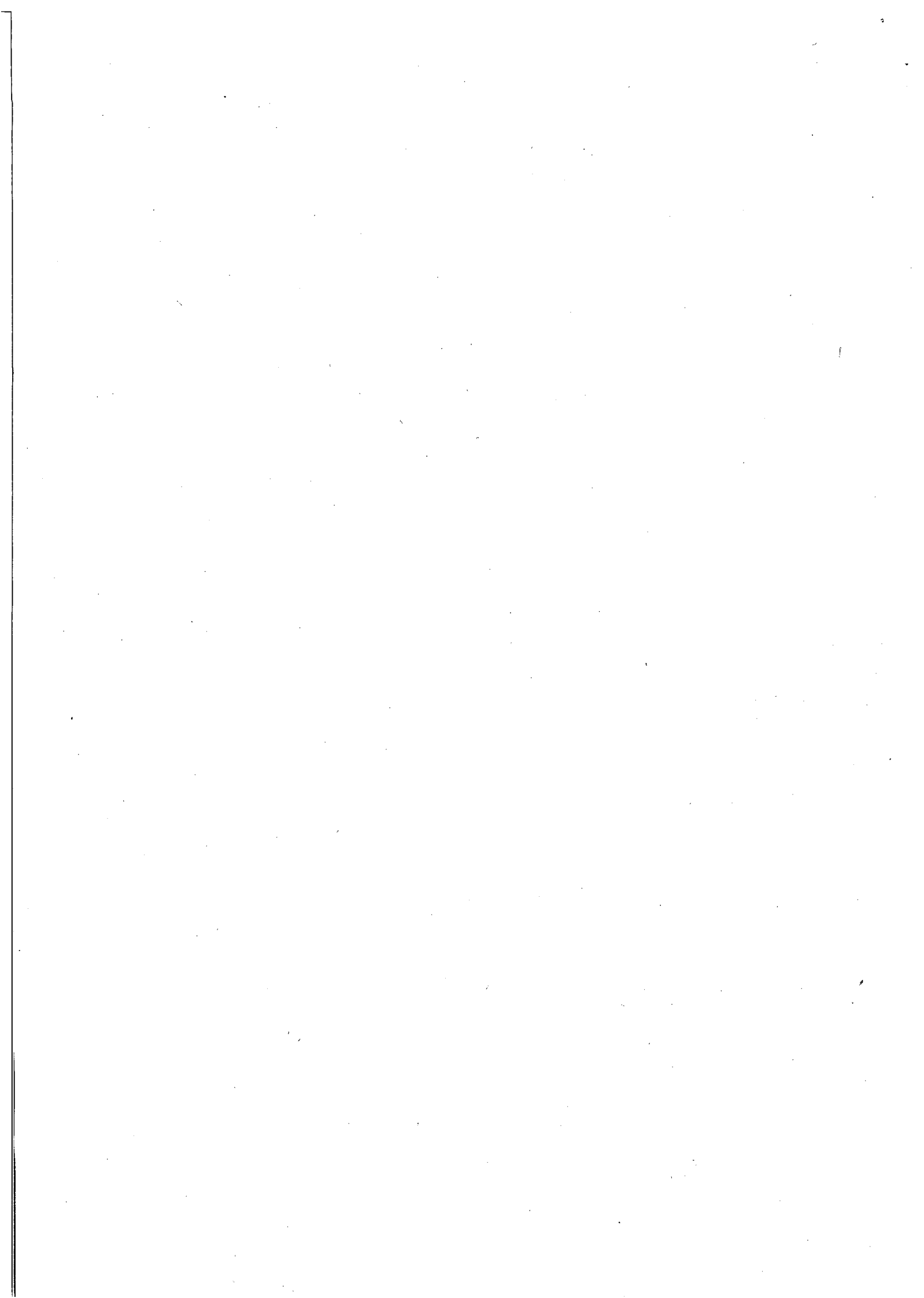



An Ghníomhaireacht um Chaomhnú Comhshaoil

## Waste Management Licensing

### Details of Waste Licence Application, in accordance with Article 18(2) of the Waste Management (Licensing) Regulations, as of 20 April 2006.

Application Reference/ Register No.: W0229-01

Applicant Name/ Address:

Goff Recycling Limited  
Ballygillane Big/Ballyknockan  
St Helens  
Kilrane, Rosslare Harbour  
County Wexford

Name & Location of Facility/ Premises concerned:

Goff Recycling Limited, Ballygillane  
Big/Ballyknockan, St. Helens,  
Kilrane, Rosslare Harbour

National grid reference of facility/ Premises

313215 111026

*Note:* The class or classes of activity concerned in this application are detailed on the reverse.

re: Waste Licence Application Reg No: W0229-01, made by Goff Recycling Limited, Ballygillane Big/Ballyknockan, St Helens, Kilrane, Rosslare Harbour, County Wexford in respect of a facility/ premises at Ballygillane Big/Ballyknockan, St. Helens, Kilrane, Rosslare Harbour. The class or classes of activity concerned in the above referenced waste licence application as of 20 April 2006, in accordance with the Third and Fourth Schedules to the Waste Management Acts, 1996 to 2005 are as follows (see the description of these activities below):

*Third Schedule Class/es:* 11, 12, 13/

*Fourth Schedule Class/es:* 2, 3, 4, 13/

The applicant has specified the following as the principal activity: 3.13/

<b>THIRD SCHEDULE</b>
<i>Waste Disposal Activities</i>
1. Deposit on, in or under land (including landfill).
2. Land treatment, including biodegradation of liquid or sludge discards in soils.
3. Deep injection of the soil, including injection of pumpable discards into wells, salt domes or naturally occurring repositories.
4. Surface impoundment, including placement of liquid or sludge discards into pits, ponds or lagoons.
5. Specially engineered landfill, including placement into lined discrete cells which are capped and isolated from one another and the environment.
6. Biological treatment not referred to elsewhere in this Schedule which results in final compounds or mixtures which are disposed of by means of any activity referred to in paragraphs 1. to 5 or paragraphs 7 to 10 of this Schedule.
7. Physico-chemical treatment not referred to elsewhere in this Schedule which results in final compounds or mixtures which are disposed of by means of any activity referred to in paragraphs 1 to 5 or paragraphs 8 to 10 of this Schedule (including evaporation, drying and calcination).
8. Incineration on land or at sea.
9. Permanent storage, including emplacement of containers in a mine.
10. Release of waste into a water body (including a seabed insertion).
11. Blending or mixture prior to submission to any activity referred to in a preceding paragraph of this Schedule.
12. Repackaging prior to submission to any activity referred to in a preceding paragraph of this Schedule.
13. Storage prior to submission to any activity referred to in a preceding paragraph of this Schedule, other than temporary storage, pending collection, on the premises where the waste concerned is produced.
<b>FOURTH SCHEDULE</b>
<i>Waste Recovery Activities</i>
1. Solvent reclamation or regeneration.
2. Recycling or reclamation of organic substances which are not used as solvents (including composting and other biological processes).
3. Recycling or reclamation of metals and metal compounds.
4. Recycling or reclamation of other inorganic materials.
5. Regeneration of acids or bases.
6. Recovery of components used for pollution abatement.
7. Recovery of components from catalysts.
8. Oil re-refining or other re-uses of oil.
9. Use of any waste principally as a fuel or other means to generate energy.
10. The treatment of any waste on land with a consequential benefit for an agricultural activity or ecological system.
11. Use of waste obtained from any activity referred to in a preceding paragraph of this Schedule.
12. Exchange of waste for submission to any activity referred to in a preceding paragraph of this Schedule.
13. Storage of waste intended for submission to any activity referred to in a preceding paragraph of this Schedule, other than temporary storage, pending collection, on the premises where such waste is produced.



Environmental Protection Agency  
An Ghníomhaireacht um Chaomhnú Comhshaoil

Mr. Pat McLoughlin  
Chief Executive Officer  
Health Service Executive - South Eastern Area  
Lacken  
Dublin Road  
Kilkenny

Headquarters, PO Box 3000  
Johnstown Castle Estate  
County Wexford, Ireland

Ceanncheathrú, Bosca Poist 3000  
Eastát Chaisleán Bhaile Sheáin  
Contae Loch Garman, Éire

T: +353 53 916 0600

F: +353 53 916 0699

E: info@epa.ie

W: www.epa.ie

LoCall: 1890 33 55 99

20 April, 2006

W0229 - 01

Dear Mr. McLoughlin,

In accordance with Article 18(1) of the Waste Management (Licensing) Regulations, I am to inform you of the receipt on 19 April, 2006, of documentation relating to a waste licence application from Goff Recycling Limited in relation to a facility/premises located at Goff Recycling Limited Ballygillane Big/Ballyknockan, St. Helens, Kilrane, Rosslare Harbour. This application has been assigned register number W0229 - 01. Further details in relation to the application are supplied on the accompanying attachment.

I am to advise you that any person may make a submission to the Agency, in writing, in respect of the application, pursuant to Article 15 of the Regulations, which provides as follows:

Extract from the Waste Management (Licensing) Regulations

Submissions to the Agency regarding applications.

15. For the purpose of section 40(2)(b) of the Acts, a person may make a written submission to the Agency in relation to -
- (i) an application, and
  - (ii) such plans, documents and other information and particulars, including an environmental impact statement, as are submitted by the applicant in accordance with Articles 12, 13, 14 and 16, and the Agency shall not give notice of a proposed decision under Section 42(2) of the Acts before the expiry of a period of one month following the date of a relevant -
    - (a) acknowledgement in accordance with Article 14(2)(a), or
    - (b) notice in accordance with Article 16(2)(a), or
    - (c) acknowledgement in accordance with Article 16(4),whichever such date is the later.

The application and associated correspondence, including the acknowledgements and notifications referred to in Article 15, are available on the public file relating to the application as they arise and that file may be inspected by any person during office hours at the Agency's headquarters. Copy extracts from the file will be supplied by the Agency to any person, on request, subject to payment of the reasonable cost of making the copy.

The Agency will have regard to any submission made in accordance with the Regulations and will write, in due course, to each person who makes such a submission, to advise them of the Agency's proposed decision on the application.

In accordance with Article 22(1)(b) of the Waste Management (Licensing) Regulations, 2004, the Agency will write to you to inform you of its proposed decision on the application in due course.

Yours sincerely,

Ann Bosley  
Programme Officer  
Office of Licensing & Guidance



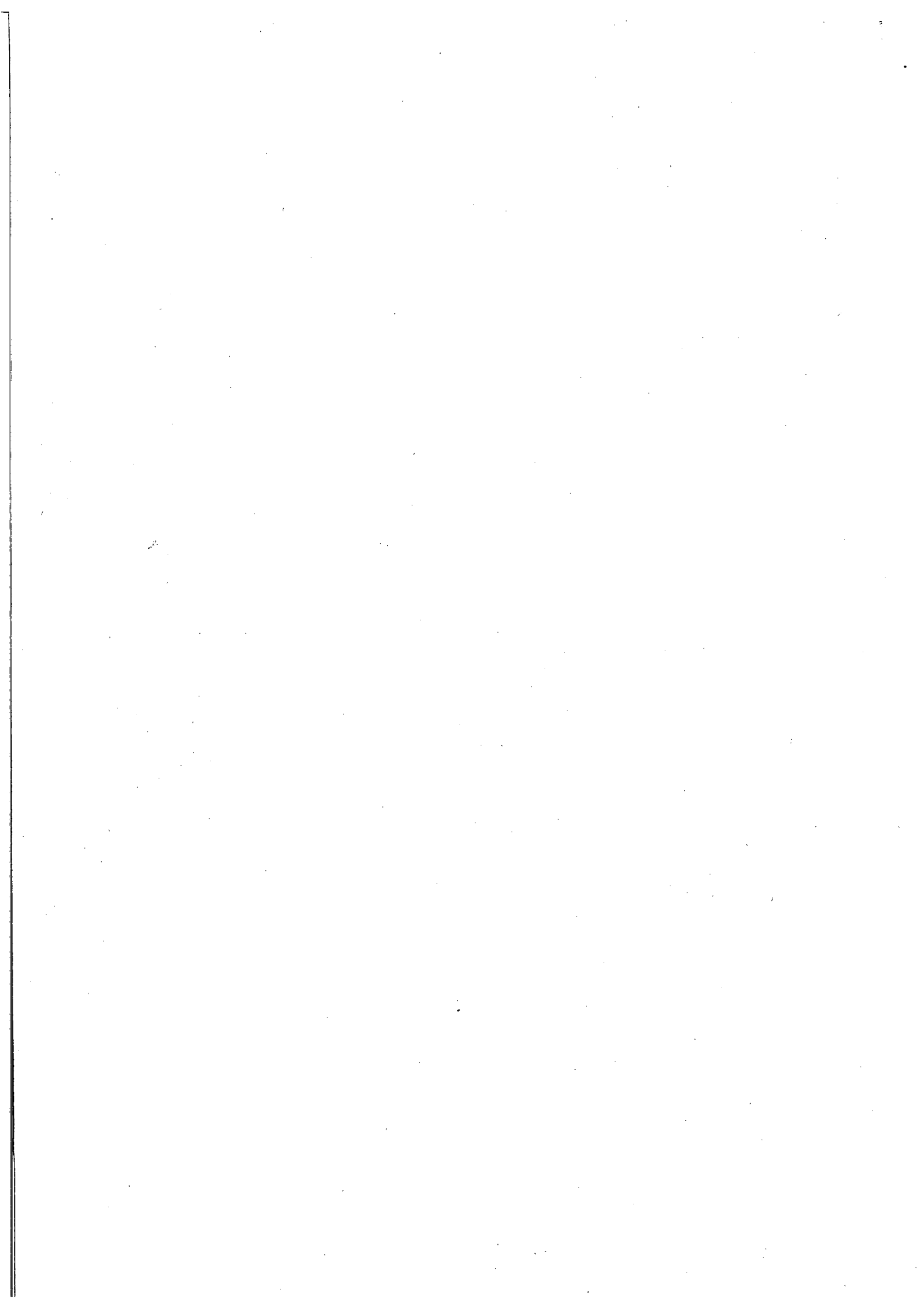



An Ghníomhaireacht um Chaomhnú Comhshaoil

## Waste Management Licensing

### Details of Waste Licence Application, in accordance with Article 18(2) of the Waste Management (Licensing) Regulations, as of 20 April 2006.

**Application Reference/ Register No.:** W0229-01

**Applicant Name/ Address:**

**Goff Recycling Limited  
Ballygillane Big/Ballyknockan  
St Helens  
Kilrane, Rosslare Harbour  
County Wexford**

**Name & Location of Facility/ Premises concerned:**

**Goff Recycling Limited, Ballygillane  
Big/Ballyknockan, St. Helens,  
Kilrane, Rosslare Harbour**

**National grid reference of facility/ Premises**

**313215 111026**

**Note:** The class or classes of activity concerned in this application are detailed on the reverse.

re: Waste Licence Application Reg No: W0229-01, made by Goff Recycling Limited, Ballygillane Big/Ballyknockan, St Helens, Kilrane, Rosslare Harbour, County Wexford in respect of a facility/ premises at Ballygillane Big/Ballyknockan, St. Helens, Kilrane, Rosslare Harbour. The class or classes of activity concerned in the above referenced waste licence application as of 20 April 2006, in accordance with the Third and Fourth Schedules to the Waste Management Acts, 1996 to 2005 are as follows (see the description of these activities below):

*Third Schedule Class/es:* 11, 12, 13/

*Fourth Schedule Class/es:* 2, 3, 4, 13/

The applicant has specified the following as the principal activity: 3.13/

<b>THIRD SCHEDULE</b>
<i>Waste Disposal Activities</i>
1. Deposit on, in or under land (including landfill).
2. Land treatment, including biodegradation of liquid or sludge discards in soils.
3. Deep injection of the soil, including injection of pumpable discards into wells, salt domes or naturally occurring repositories.
4. Surface impoundment, including placement of liquid or sludge discards into pits, ponds or lagoons.
5. Specially engineered landfill, including placement into lined discrete cells which are capped and isolated from one another and the environment.
6. Biological treatment not referred to elsewhere in this Schedule which results in final compounds or mixtures which are disposed of by means of any activity referred to in paragraphs 1. to 5 or paragraphs 7 to 10 of this Schedule.
7. Physico-chemical treatment not referred to elsewhere in this Schedule which results in final compounds or mixtures which are disposed of by means of any activity referred to in paragraphs 1 to 5 or paragraphs 8 to 10 of this Schedule (including evaporation, drying and calcination).
8. Incineration on land or at sea.
9. Permanent storage, including emplacement of containers in a mine.
10. Release of waste into a water body (including a seabed insertion).
11. Blending or mixture prior to submission to any activity referred to in a preceding paragraph of this Schedule.
12. Repackaging prior to submission to any activity referred to in a preceding paragraph of this Schedule.
13. Storage prior to submission to any activity referred to in a preceding paragraph of this Schedule, other than temporary storage, pending collection, on the premises where the waste concerned is produced.
<b>FOURTH SCHEDULE</b>
<i>Waste Recovery Activities</i>
1. Solvent reclamation or regeneration.
2. Recycling or reclamation of organic substances which are not used as solvents (including composting and other biological processes).
3. Recycling or reclamation of metals and metal compounds.
4. Recycling or reclamation of other inorganic materials.
5. Regeneration of acids or bases.
6. Recovery of components used for pollution abatement.
7. Recovery of components from catalysts.
8. Oil re-refining or other re-uses of oil.
9. Use of any waste principally as a fuel or other means to generate energy.
10. The treatment of any waste on land with a consequential benefit for an agricultural activity or ecological system.
11. Use of waste obtained from any activity referred to in a preceding paragraph of this Schedule.
12. Exchange of waste for submission to any activity referred to in a preceding paragraph of this Schedule.
13. Storage of waste intended for submission to any activity referred to in a preceding paragraph of this Schedule, other than temporary storage, pending collection, on the premises where such waste is produced.





Environmental Protection Agency  
An Ghníomhaireacht um Chaomhnú Comhshaoil

Ms. Ros Nixon  
Senior Executive Engineer, Planning  
Wexford County Council  
County Hall  
Spawell Road  
Wexford

Headquarters, PO Box 3000  
Johnstown Castle Estate  
County Wexford, Ireland

Ceanncheathrú, Bosca Poist 3000  
Eastát Chaisleán Bhaile Sheáin  
Contae Loch Garman, Éire

T: +353 53 916 0600  
F: +353 53 916 0699  
E: info@epa.ie  
W: www.epa.ie

LoCall: 1890 33 55 99

20 April, 2006

W0229 - 01

Dear Ms. Nixon,

In accordance with Article 18(1) of the Waste Management (Licensing) Regulations, I am to inform you of the receipt on 19 April, 2006, of documentation relating to a waste licence application from Goff Recycling Limited in relation to a facility/premises located at Goff Recycling Limited Ballygillane Big/Ballyknockan, St. Helens, Kilrane, Rosslare Harbour. This application has been assigned register number W0229 - 01. Further details in relation to the application are supplied on the accompanying attachment.

I am to advise you that any person may make a submission to the Agency, in writing, in respect of the application, pursuant to Article 15 of the Regulations, which provides as follows:

Extract from the Waste Management (Licensing) Regulations

Submissions to the Agency regarding applications.

15. For the purpose of section 40(2)(b) of the Acts, a person may make a written submission to the Agency in relation to -
- (i) an application, and
  - (ii) such plans, documents and other information and particulars, including an environmental impact statement, as are submitted by the applicant in accordance with Articles 12, 13, 14 and 16,
- and the Agency shall not give notice of a proposed decision under Section 42(2) of the Acts before the expiry of a period of one month following the date of a relevant -
- (a) acknowledgement in accordance with Article 14(2)(a), or
  - (b) notice in accordance with Article 16(2)(a), or
  - (c) acknowledgement in accordance with Article 16(4),
- whichever such date is the later.

The application and associated correspondence, including the acknowledgements and notifications referred to in Article 15, are available on the public file relating to the application as they arise and that file may be inspected by any person during office hours at the Agency's headquarters. Copy extracts from the file will be supplied by the Agency to any person, on request, subject to payment of the reasonable cost of making the copy.

The Agency will have regard to any submission made in accordance with the Regulations and will write, in due course, to each person who makes such a submission, to advise them of the Agency's proposed decision on the application.

In accordance with Article 22(1)(b) of the Waste Management (Licensing) Regulations, 2004, the Agency will write to you to inform you of its proposed decision on the application in due course.

Yours sincerely,

Ann Bosley  
Programme Officer  
Office of Licensing & Guidance



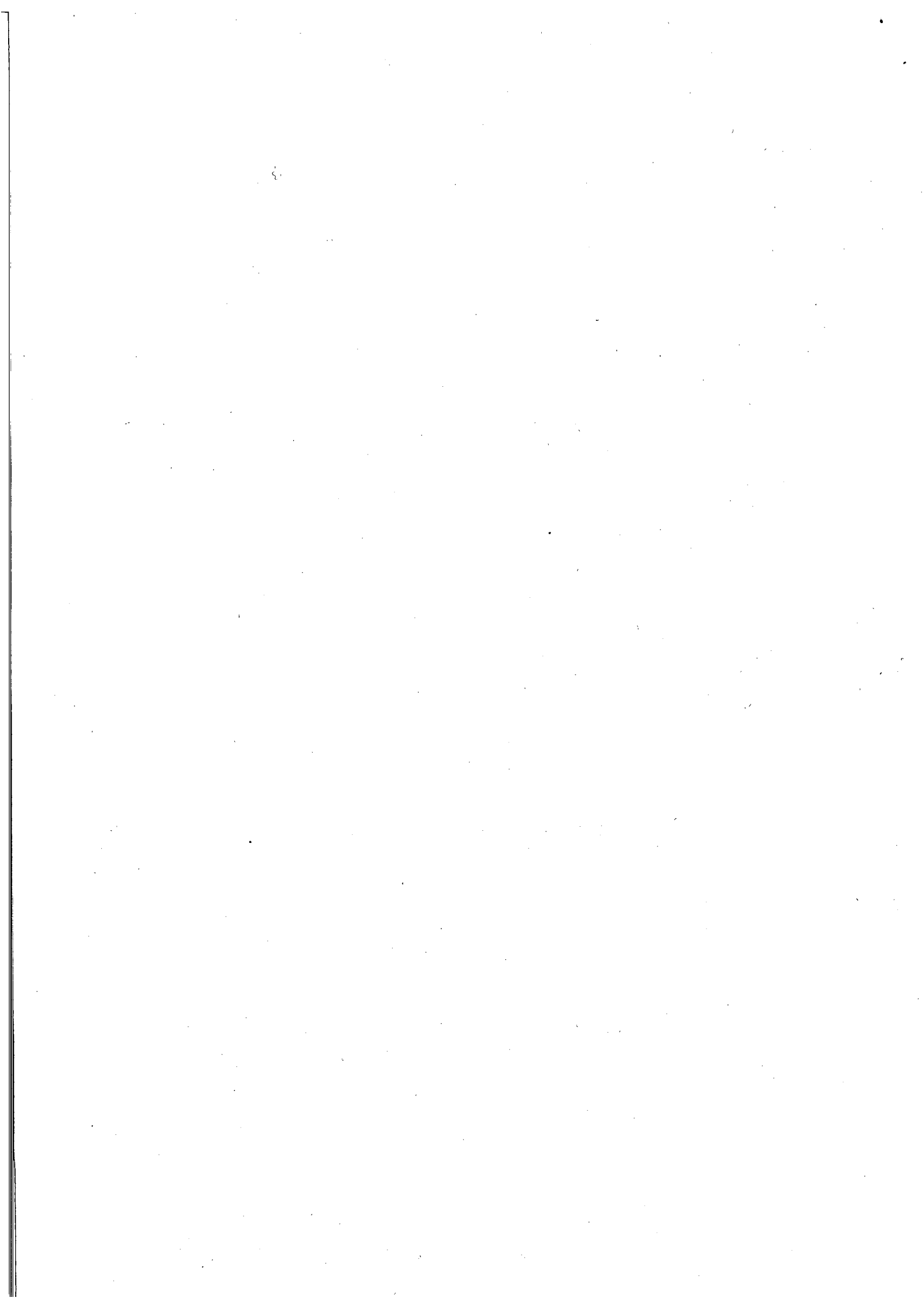



An Gníomhaireacht um Chaomhnú Comhshaoil

## Waste Management Licensing

### Details of Waste Licence Application, in accordance with Article 18(2) of the Waste Management (Licensing) Regulations, as of 20 April 2006.

**Application Reference/ Register No.:** W0229-01

**Applicant Name/ Address:**

**Goff Recycling Limited  
Ballygillane Big/Ballyknockan  
St Helens  
Kilrane, Rosslare Harbour  
County Wexford**

**Name & Location of Facility/ Premises  
concerned:**

**Goff Recycling Limited, Ballygillane  
Big/Ballyknockan, St. Helens,  
Kilrane, Rosslare Harbour**

**National grid reference of facility/ Premises**

**313215 111026**

**Note:** The class or classes of activity concerned in this application are detailed on the reverse.

re: Waste Licence Application Reg No: W0229-01, made by Goff Recycling Limited, Ballygillane Big/Ballyknockan, St Helens, Kilrane, Rosslare Harbour, County Wexford in respect of a facility/ premises at Ballygillane Big/Ballyknockan, St. Helens, Kilrane, Rosslare Harbour. The class or classes of activity concerned in the above referenced waste licence application as of 20 April 2006, in accordance with the Third and Fourth Schedules to the Waste Management Acts, 1996 to 2005 are as follows (see the description of these activities below):

*Third Schedule Class/es:* 11, 12, 13/

*Fourth Schedule Class/es:* 2, 3, 4, 13/

The applicant has specified the following as the principal activity: 3.13/

<b>THIRD SCHEDULE</b>
<i>Waste Disposal Activities</i>
1. Deposit on, in or under land (including landfill).
2. Land treatment, including biodegradation of liquid or sludge discards in soils.
3. Deep injection of the soil, including injection of pumpable discards into wells, salt domes or naturally occurring repositories.
4. Surface impoundment, including placement of liquid or sludge discards into pits, ponds or lagoons.
5. Specially engineered landfill, including placement into lined discrete cells which are capped and isolated from one another and the environment.
6. Biological treatment not referred to elsewhere in this Schedule which results in final compounds or mixtures which are disposed of by means of any activity referred to in paragraphs 1. to 5 or paragraphs 7 to 10 of this Schedule.
7. Physico-chemical treatment not referred to elsewhere in this Schedule which results in final compounds or mixtures which are disposed of by means of any activity referred to in paragraphs 1 to 5 or paragraphs 8 to 10 of this Schedule (including evaporation, drying and calcination).
8. Incineration on land or at sea.
9. Permanent storage, including emplacement of containers in a mine.
10. Release of waste into a water body (including a seabed insertion).
11. Blending or mixture prior to submission to any activity referred to in a preceding paragraph of this Schedule.
12. Repackaging prior to submission to any activity referred to in a preceding paragraph of this Schedule.
13. Storage prior to submission to any activity referred to in a preceding paragraph of this Schedule, other than temporary storage, pending collection, on the premises where the waste concerned is produced.
<b>FOURTH SCHEDULE</b>
<i>Waste Recovery Activities</i>
1. Solvent reclamation or regeneration.
2. Recycling or reclamation of organic substances which are not used as solvents (including composting and other biological processes).
3. Recycling or reclamation of metals and metal compounds.
4. Recycling or reclamation of other inorganic materials.
5. Regeneration of acids or bases.
6. Recovery of components used for pollution abatement.
7. Recovery of components from catalysts.
8. Oil re-refining or other re-uses of oil.
9. Use of any waste principally as a fuel or other means to generate energy.
10. The treatment of any waste on land with a consequential benefit for an agricultural activity or ecological system.
11. Use of waste obtained from any activity referred to in a preceding paragraph of this Schedule.
12. Exchange of waste for submission to any activity referred to in a preceding paragraph of this Schedule.
13. Storage of waste intended for submission to any activity referred to in a preceding paragraph of this Schedule, other than temporary storage, pending collection, on the premises where such waste is produced.