

LEGEND

- APPLICATION SITE BOUNDARY
- EXISTING SURFACE CONTOUR DEC. 2003
- STREAM
- POST AND WIRE FENCE
- LEACHATE LINE
- ESB LINE
- TELEPHONE LINE
- cSAC BOUNDARY
- HEDGE
- ACOUSTIC BARRIER 2.0m HIGH
- SILT FENCE
- 148 PROVISIONAL DESIGN LEVEL
- DIRECTION OF SURFACE WATER FLOW
- WASTE ZONE DELINEATED BY ERML DEC. '03
- LINED AREA READY FOR DISPOSAL OF RESIDUAL WASTE

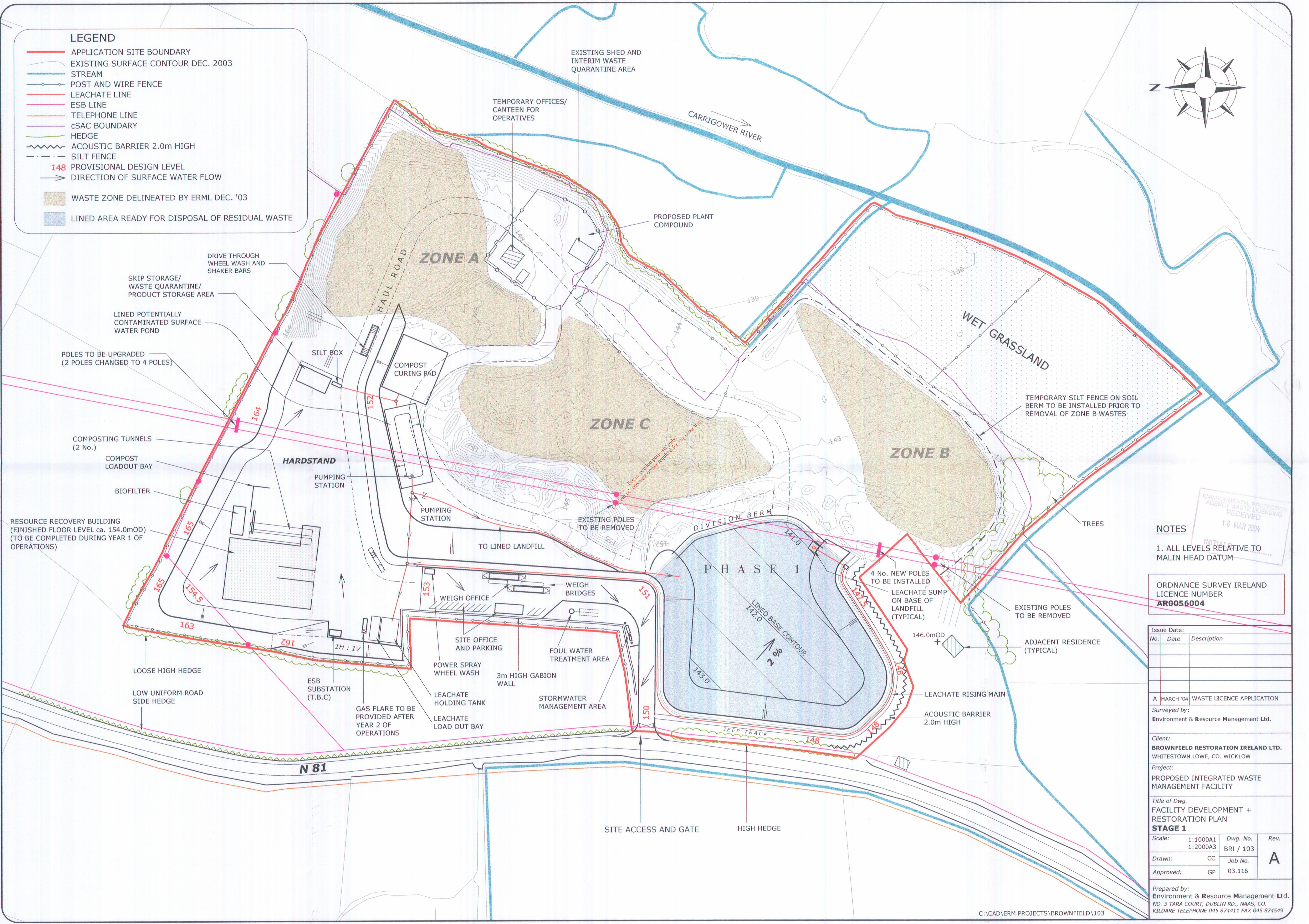
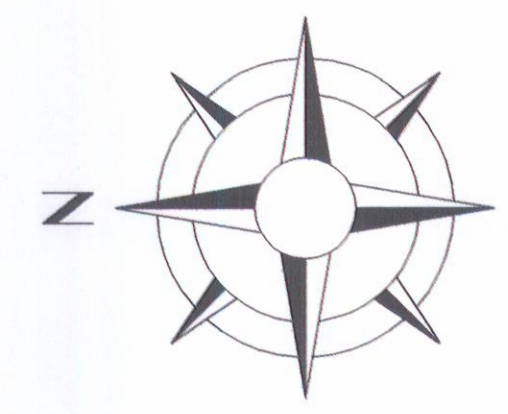

NOTES
 1. ALL LEVELS RELATIVE TO MALIN HEAD DATUM

ENVIRONMENTAL PROTECTION AGENCY WASTE LICENSING RECEIVED
 16 MAR 2004
 INITIALS
 ORDNANCE SURVEY IRELAND
 LICENCE NUMBER
AR0056004

Issue Date:		
No.	Date	Description

A MARCH '04 WASTE LICENCE APPLICATION
 Surveyed by:
 Environment & Resource Management Ltd.

Client:
BROWNFIELD RESTORATION IRELAND LTD.
 WHITESTOWN LOWE, CO. WICKLOW

Project:
PROPOSED INTEGRATED WASTE MANAGEMENT FACILITY

Title of Dwg.
FACILITY DEVELOPMENT + RESTORATION PLAN
STAGE 1

Scale:	Dwg. No.	Rev.
1:1000A1	BRI / 103	A
1:2000A3		
Drawn: CC	Job No.	
Approved: GP	03.116	

Prepared by:
 Environment & Resource Management Ltd.
 NO. 3 TARA COURT, DUBLIN RD., NAAS, CO. KILDARE
 TELEPHONE 045 874411 FAX 045 874549