

**LEGEND**

- APPLICATION SITE BOUNDARY
- EXISTING SURFACE CONTOUR DEC. 2003
- STREAM
- POST AND WIRE FENCE
- LEACHATE LINE
- ESB LINE
- TELEPHONE LINE
- cSAC BOUNDARY
- HEDGE
- ACOUSTIC BARRIER 2.0m HIGH
- SILT FENCE
- 148 PROVISIONAL DESIGN LEVEL
- DIRECTION OF SURFACE WATER FLOW
- WASTE ZONE DELINEATED BY ERM L DEC. '03
- LINED AREA READY FOR DISPOSAL OF RESIDUAL WASTE
- AREA PARTLY FILLED WITH RESIDUAL WASTE
- AREA WITH INTERIM CAPPING LAYER

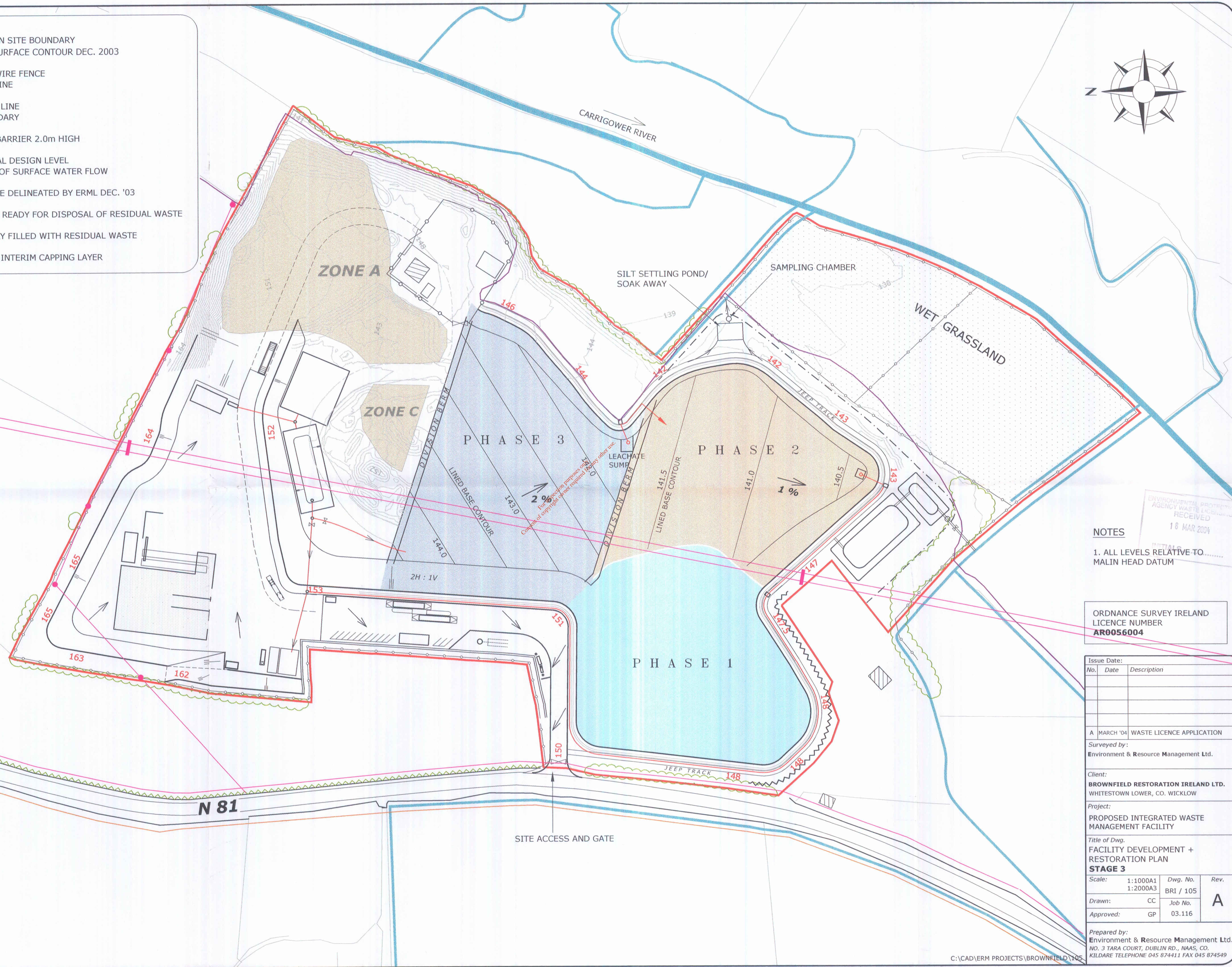
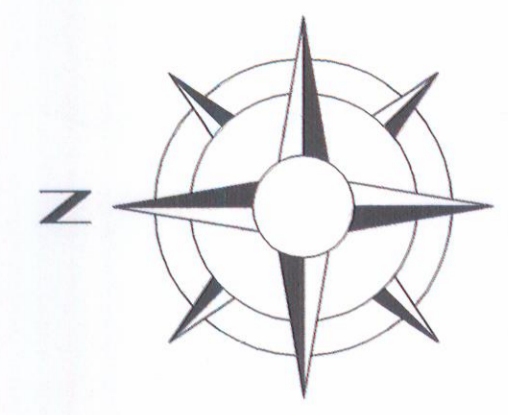

**NOTES**

1. ALL LEVELS RELATIVE TO MALIN HEAD DATUM

ORDNANCE SURVEY IRELAND  
LICENCE NUMBER  
**AR0056004**

Issue Date:			
No.	Date	Description	
A	MARCH '04	WASTE LICENCE APPLICATION	
Surveyed by: Environment & Resource Management Ltd.			
Client: <b>BROWNFIELD RESTORATION IRELAND LTD.</b> WHITESTOWN LOWER, CO. WICKLOW			
Project: PROPOSED INTEGRATED WASTE MANAGEMENT FACILITY			
Title of Dwg. FACILITY DEVELOPMENT + RESTORATION PLAN <b>STAGE 3</b>			
Scale:	1:1000A1 1:2000A3	Dwg. No. BRI / 105	Rev. <b>A</b>
Drawn:	CC	Job No.	
Approved:	GP	03.116	

Prepared by:  
Environment & Resource Management Ltd.  
NO. 3 TARA COURT, DUBLIN RD., NAAS, CO.  
KILDARE TELEPHONE 045 874411 FAX 045 874549