

LEGEND

- APPLICATION SITE BOUNDARY
- EXISTING SURFACE CONTOUR DEC. 2003
- STREAM
- POST AND WIRE FENCE
- LEACHATE LINE
- ESB LINE
- TELEPHONE LINE
- cSAC BOUNDARY
- HEDGE
- ACOUSTIC BARRIER 2.0m HIGH
- - - SILT FENCE
- 148 PROVISIONAL DESIGN LEVEL
- DIRECTION OF SURFACE WATER FLOW
- WASTE ZONE DELINEATED BY ERML DEC. '03
- LINED AREA READY FOR DISPOSAL OF RESIDUAL WASTE
- AREA PARTLY FILLED WITH RESIDUAL WASTE

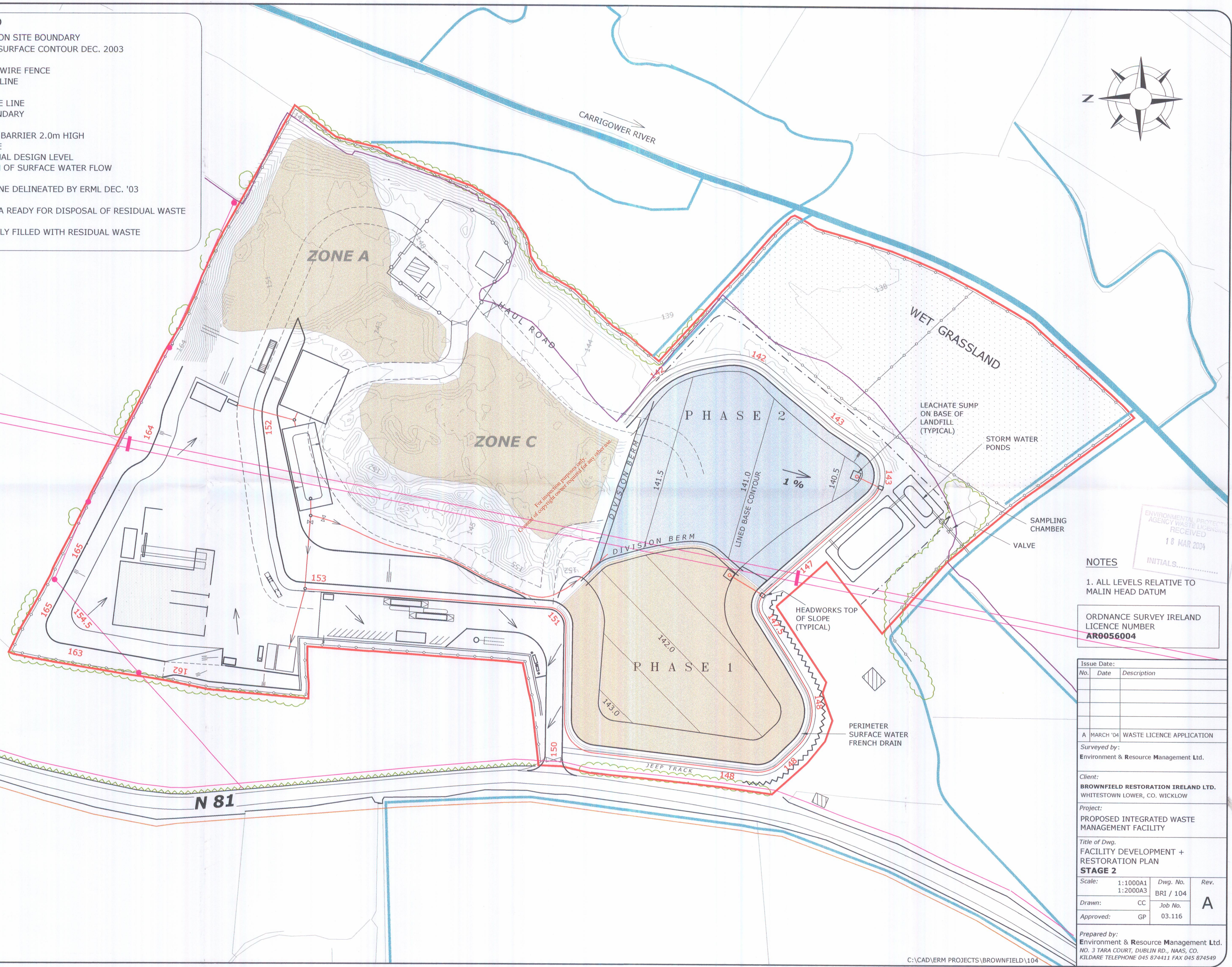
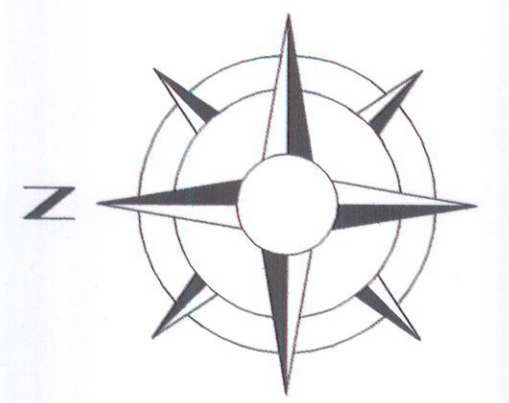

For inspection purposes only.
Consent of copyright owner required for any other use.

ENVIRONMENTAL PROTECTION
AGENCY WASTE LICENCE
RECEIVED
18 MAR 2004
INITIALS.....

NOTES
1. ALL LEVELS RELATIVE TO MALIN HEAD DATUM

ORDNANCE SURVEY IRELAND
LICENCE NUMBER
AR0056004

Issue Date:		
No.	Date	Description
A	MARCH '04	WASTE LICENCE APPLICATION
Surveyed by: Environment & Resource Management Ltd.		
Client: BROWNFIELD RESTORATION IRELAND LTD. WHITESTOWN LOWER, CO. WICKLOW		
Project: PROPOSED INTEGRATED WASTE MANAGEMENT FACILITY		
Title of Dwg. FACILITY DEVELOPMENT + RESTORATION PLAN STAGE 2		
Scale:	Dwg. No.	Rev.
1:1000A1 1:2000A3	BRI / 104	A
Drawn:	Job No.	
CC	03.116	
Approved:		
GP		
Prepared by: Environment & Resource Management Ltd. NO. 3 TARA COURT, DUBLIN RD., NAAS, CO. KILDARE TELEPHONE 045 874411 FAX 045 874549		