APPENDIX H

Drawing No. 1208/A/EPA/105 (Scale 1:100)
Waste reception Facility

For inspection purposes only.
Consent of copyright owner required for any other use.

EPA Export 25-07-2013:17:55:22

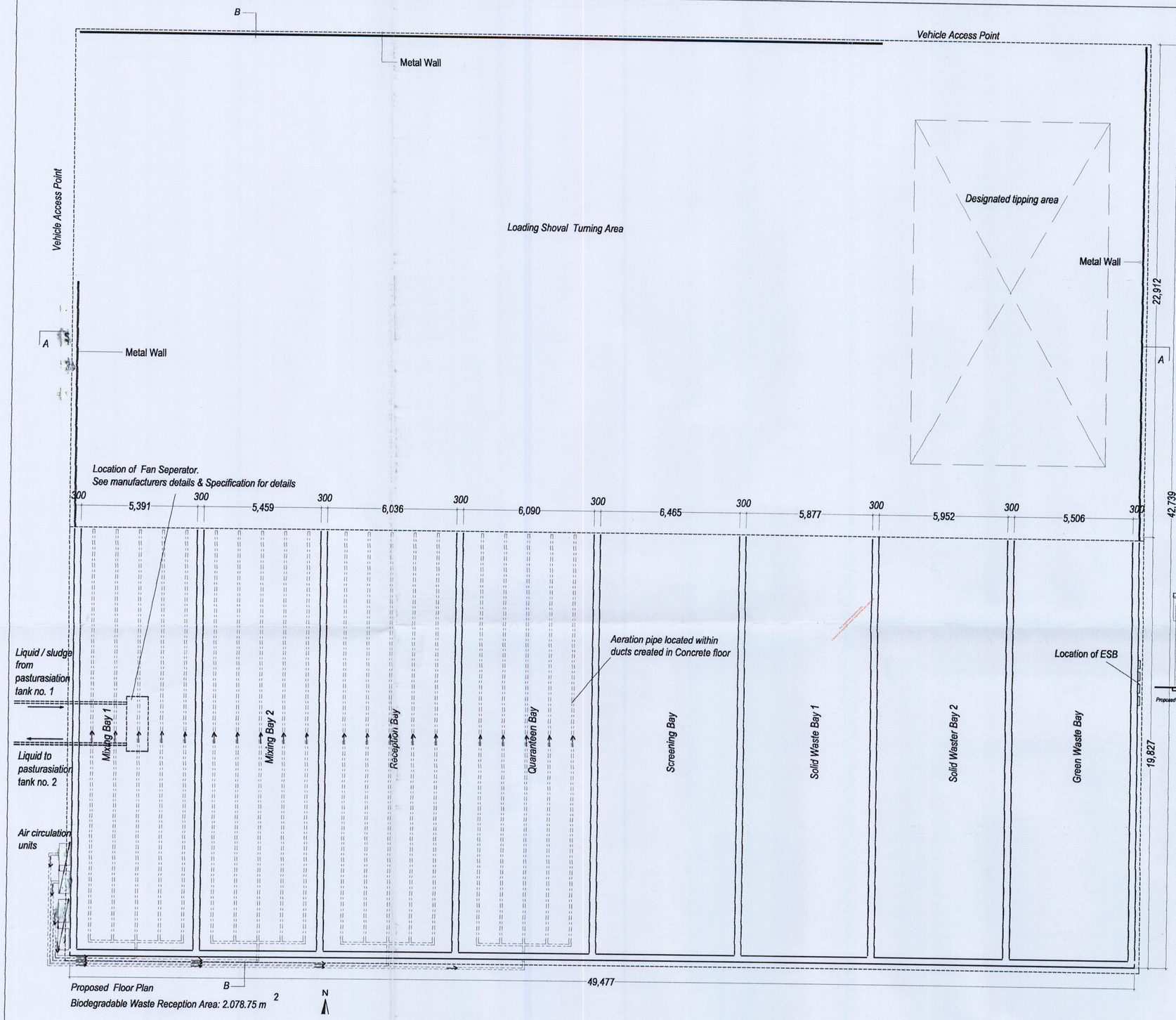

Proposed Floor Plan

Biodegradable Waste Reception Area: 2.078.75 m 2

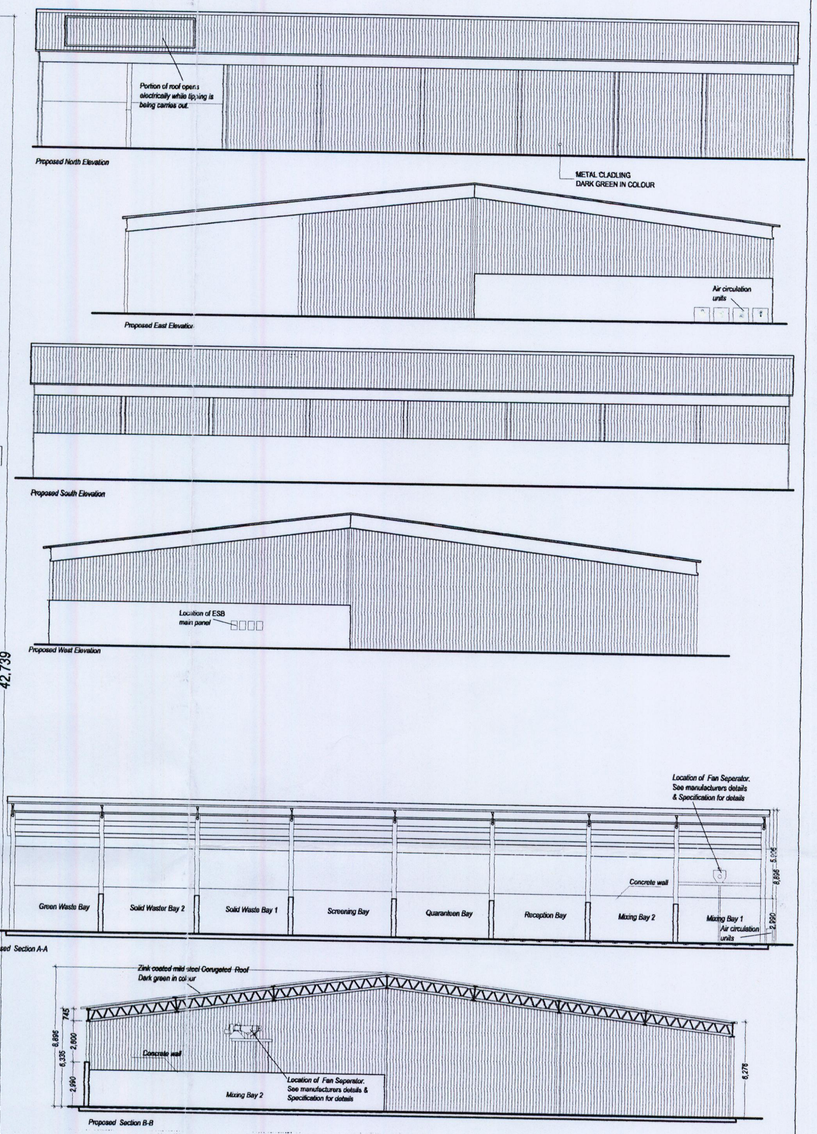

EPA Waster Licence Application Only

Important Note

Do not scale from this drawing. All dimensions are in millimeters. All Secoundry dimensions are in inches if availiable. This drawing is to be read in conjunction with all other associated drawings, specifications & documentation. The Architect is to be informed immediately if any discrepency is apparent in this document. All parts of this drawing have been considered within the limitations and guidelines of all current Irish Building Regulations and Health and Safety standards.

Pipework

No pipe work of any description (downpipes excluded) is to be fixed to the external face of walls. All pipework to be incoporated within the construction where possible. Any pipes fixed to the external walls without the Architects prior permission will have to be removed and reconstructed internally at the contractors own expense.

ISSUE:	REVISION:	DATE:	MADE BY:

© - COPYRIGHT- THIS IS THE PROPERTY OF M.J.FARAH & ASSOC.

PROJECT: Agricultural/Compost facility, Shannon Vermi-compost Ltd.			
DWG. TITLE: Biodegradable Reception Facility		LOCATION: Coolross Rathcabin	
DRAWING NO. 1208/A/EPA/105		SCALE: 1:100/50	TYPE: Architectural
SHEET NO.	DATE: Dec. 04	STAGE: EPA	CAD-TITLE: 105/08.12.04
DRN BY: T.S Jnr.	CHK. BY		

M.J. FARAH & ASSOCIATES
ARCHITECTS • PLANNERS • PROJECT MANAGERS
MIDDLE PLANNAMENT HOUSE, THE MALL, THURLES, CO. TIPPERARY, IRELAND. TEL: 0504 - 21848/21122 FAX: 0504 - 26800
FIELD HOUSE, KENYON ST. NENAGH, CO. TIPPERARY, IRELAND. TEL: 067 - 32020 FAX: 067 - 32047
WEB SITE: www.mjfarah-assoc.ie E-MAIL: mail@mjfarah-assoc.ie

Print Date: Tom Shanahan Jnr. M.J Farah & Associates 08.12.04