

Mr Pat Gilheaney  
The Manager  
Development Applications Unit  
Department of Environment, Heritage & Local Government  
Floor 4,  
Dun Scéine  
Harcourt Lane, Dublin 2



Headquarters, PO Box 3000  
Johnstown Castle Estate  
County Wexford, Ireland

Ceanncheathru, Bosca Poist 3000  
Eastdt Chaisleán Bhaile Sheáin  
Contae Loch Garman, Éire

T: +353 53 60600  
F: +353 53 60699  
E: info@epa.ie  
W: www.epa.ie

LoCall: 189033 55 99

28 November, 2005

224 - 1

Dear Mr. Gilheaney,

In accordance with Article 18(1) of the Waste Management (Licensing) Regulations, I am to inform you of the receipt on 25 November, 2005, of documentation relating to a waste licence application from Kerry County Council in relation to a facility/premises located at Listowel Civic Amenity Centre Tanavalla Industrial Estate, Garryantanvally, Tralee Road, Listowel. This application has been assigned register number 224 - 1. Further details in relation to the application are supplied on the accompanying attachment.

I am to advise you that any person may make a submission to the Agency, in writing, in respect of the application, pursuant to Article 15 of the Regulations, which provides as follows:

Extract from the Waste Management (Licensing) Regulations

Submissions to the Agency regarding applications.

15. For the purpose of section 40(2)(b) of the Acts, a person may make a written submission to the Agency in relation to -
- (i) an application, and
  - (ii) such plans, documents and other information and particulars, including an environmental impact statement, as are submitted by the applicant in accordance with Articles 12, 13, 14 and 16, and the Agency shall not give notice of a proposed decision under Section 42(2) of the Acts before the expiry of a period of one month following the date of a relevant -
    - (a) acknowledgement in accordance with Article 14(2)(a), or
    - (b) notice in accordance with Article 16(2)(a), or
    - (c) acknowledgement in accordance with Article 16(4),whichever such date is the later.

The application and associated correspondence, including the acknowledgements and notifications referred to in Article 15; are available on the public file relating to the application as they arise and that file may be inspected by any person during office hours at the Agency's headquarters. Copy extracts from the file will be supplied by the Agency to any person, on request, subject to payment of the reasonable cost of making the copy.

The Agency will have regard to any submission made in accordance with the Regulations and will write, in due course, to each person who makes such a submission, to advise them of the Agency's proposed decision on the application.

In accordance with Article 22(1)(b) of the Waste Management (Licensing) Regulations, 2004, the Agency will write to you to inform you of its proposed decision on the application in due course.

Yours sincerely

Ann Bosley  
Programme Officer  
Office of Licensing & Guidance



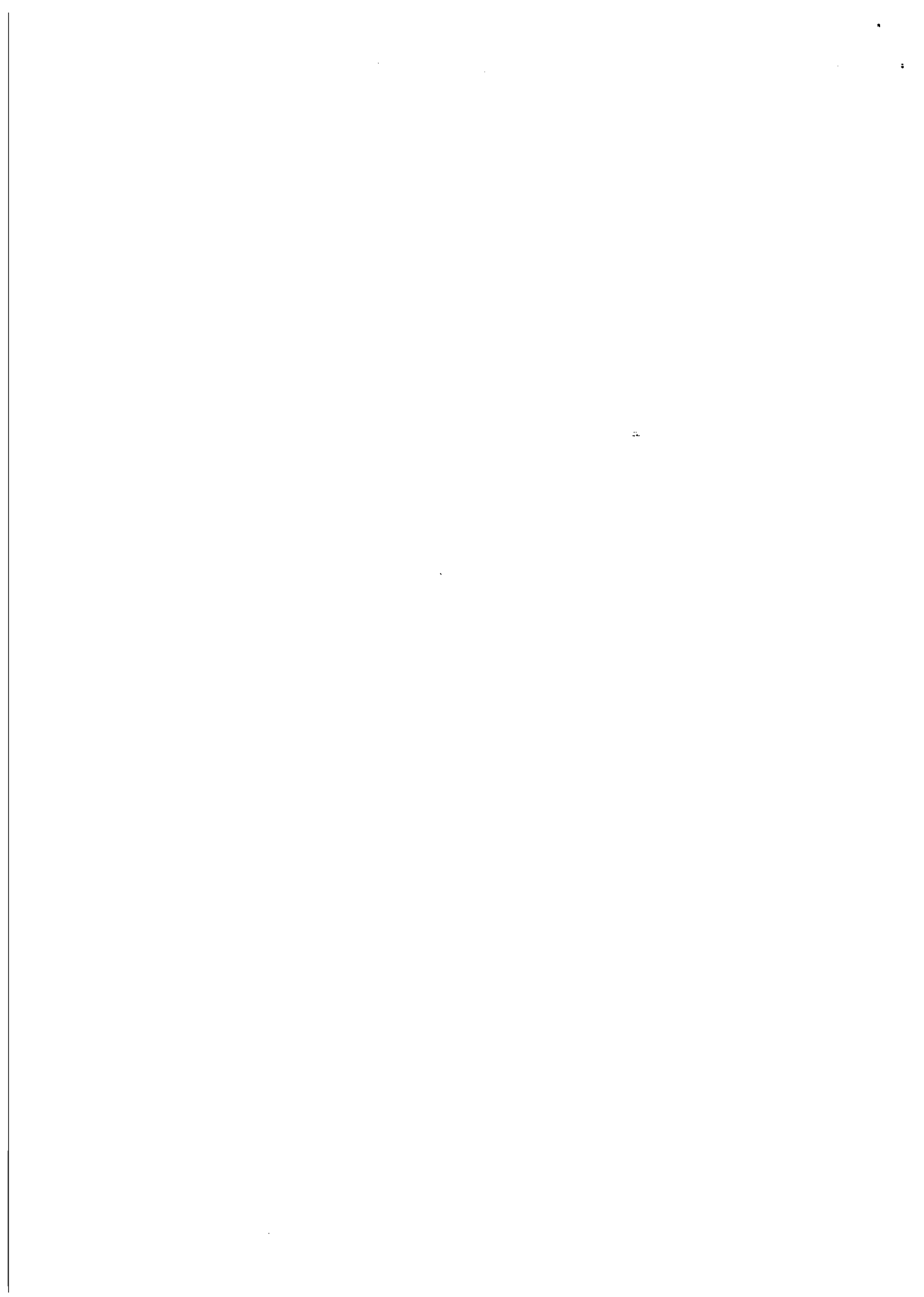



An Ghníomhaireacht um Chaomhnu Comhshaoil

## Waste Management Licensing

Details of Waste Licence Application, in accordance with Article 18(2) of the Waste Management (Licensing) Regulations, as of 28 November 2005.

**Application Reference/ Register No.:** 224-1

**Applicant Name/ Address:**

Kerry County Council  
Áras an Chontae  
Rathass  
Tralee  
County Kerry

**Name & Location of Facility/ Premises concerned:**

Listowel Civi Amenity Centre,  
Tanavalla Industrial Estate,  
Garryantanvally, Tralee Road,  
Listowel

**National grid reference of facility/ Premises**

98089 132415

**Note:** The class or classes of activity Concerned in this application are detailed on the reverse.

**re: Waste Licence Application** Reg No: 224-1, made by Kerry County Council, Aras an Chontae, Rathass, Tralee, County Kerry in respect of a facility premises at Tanavalla Industrial Estate, Garryantanvally, Tralee Road, Listowel. The class or classes of activity concerned in the above referenced waste licence application as of 28 November 2005, in accordance with the Third and Fourth Schedules to the Waste Management Acts, 1996 to 2003 are as follows (see the description of these activities below):

*Third Schedule Class/es:* 12, 131

*Fourth Schedule Class/es:* 2, 3, 4, 131

The applicant has specified the following as the principal activity: 3.121

<b>THIRD SCHEDULE</b>
<i>Waste Disposal Activities</i>
1. Deposit on, in or under land (including landfill).
2. Land treatment, including biodegradation of liquid or sludge discards in soils.
3. Deep injection of the soil, including injection of pumpable discards into wells, salt domes or naturally occurring repositories.
4. Surface impoundment, including placement of liquid or sludge discards into pits, ponds or lagoons.
5. Specially engineered landfill, including placement into lined discrete cells which are capped and isolated from one another and the environment.
6. Biological treatment not referred to elsewhere in this Schedule which results in final compounds or mixtures which are disposed of by means of any activity referred to in paragraphs 1. to 5 or paragraphs 7 to 10 of this Schedule.
7. Physico-chemical treatment not referred to elsewhere in this Schedule which results in final compounds or mixtures which are disposed of by means of any activity referred to in paragraphs 1 to 5 or paragraphs 8 to 10 of this Schedule (including evaporation, drying and calcinations).
8. Incineration on land or at sea.
9. Permanent storage, including emplacement of containers in a mine.
10. Release of waste into a water body (including a seabed insertion).
11. Blending or mixture prior to submission to any activity referred to in a preceding paragraph of this Schedule.
12. Repackaging prior to submission to any activity referred to in a preceding paragraph of this Schedule.
13. Storage prior to submission to any activity referred to in a preceding paragraph of this Schedule, other than temporary storage, pending collection, on the premises where the waste concerned is produced.
<b>FOURTH SCHEDULE</b>
<i>Waste Recovery Activities</i>
1. Solvent reclamation or regeneration.
2. Recycling or reclamation of organic substances which are not used as solvents (including composting and other biological processes).
3. Recycling or reclamation of metals and metal compounds.
4. Recycling or reclamation of other inorganic materials.
5. Regeneration of acids or bases.
6. Recovery of components used for pollution abatement.
7. Recovery of components from catalysts.
8. Oil re-refining or other re-uses of oil.
9. Use of any waste principally as a fuel or other means to generate energy.
10. The treatment of any waste on land with a consequential benefit for an agricultural activity or ecological system.
11. Use of waste obtained from any activity referred to in a preceding paragraph of this Schedule.
12. Exchange of waste for submission to any activity referred to in a preceding paragraph of this Schedule.
13. Storage of waste intended for submission to any activity referred to in a preceding paragraph of this Schedule, other than temporary storage, pending collection, on the premises where such waste is produced.

Secretary General  
Dept of Communications, Marine & Natural Resources  
Leeson Lane  
Dublin 2  
Attn: Mr. Pat Treacy, Inland Fisheries



Headquarters, PO ~~Bx~~ 3000  
Johnstown Castle Estate  
County Wexford, Ireland

Ceanncheathru, Bosca Poist 3000  
Eastat Chaisleán Bhaile Shedin  
Contae Loch Garman, Éire

T: +353 53 60600  
F: +353 53 60699  
E: info@epa.ie  
W: www.epa.ie

LoCall: 1890 33 55 99

28 November, 2005

224 - 1

Dear Sir or Madam,

In accordance with Article 18(1) of the Waste Management (Licensing) Regulations, I am to inform you of the receipt on 25 November, 2005, of documentation relating to a waste licence application from Kerry County Council in relation to a facility/premises located at Listowel Civic Amenity Centre Tanavalla Industrial Estate, Garryantanally, Tralee Road, Listowel. This application has been assigned register number 224 - 1. Further details in relation to the application are supplied on the accompanying attachment.

I am to advise you that any person may make a submission to the Agency, in writing, in respect of the application, pursuant to Article 15 of the Regulations, which provides as follows:

Extract from the Waste Management (Licensing) Regulations

Submissions to the Agency regarding applications.

15. For the purpose of section 40(2)(b) of the Acts, a person may make a written submission to the Agency in relation to -
- (i) an application, and
  - (ii) such plans, documents and other information and particulars, including an environmental impact statement, as are submitted by the applicant in accordance with Articles 12, 13, 14 and 16, and the Agency shall not give notice of a proposed decision under Section 42(2) of the Acts before the expiry of a period of one month following the date of a relevant -
    - (a) acknowledgement in accordance with Article 14(2)(a), or
    - (b) notice in accordance with Article 16(2)(a), or
    - (c) acknowledgement in accordance with Article 16(4),whichever such date is the later.

The application and associated correspondence, including the acknowledgements and notifications referred to in Article 15, are available on the public file relating to the application as they arise and that file may be inspected by any person during office hours at the Agency's headquarters. Copy extracts from the file will be supplied by the Agency to any person, on request, subject to payment of the reasonable cost of making the copy.

The Agency will have regard to any submission made in accordance with the Regulations and will write, in due course, to each person who makes such a submission, to advise them of the Agency's proposed decision on the application.

In accordance with Article 22(1)(b) of the Waste Management (Licensing) Regulations, 2004, the Agency will write to you to inform you of its proposed decision on the application in due course.

Yours sincerely

Ann Bosley  
Programme Officer  
Office of Licensing & Guidance



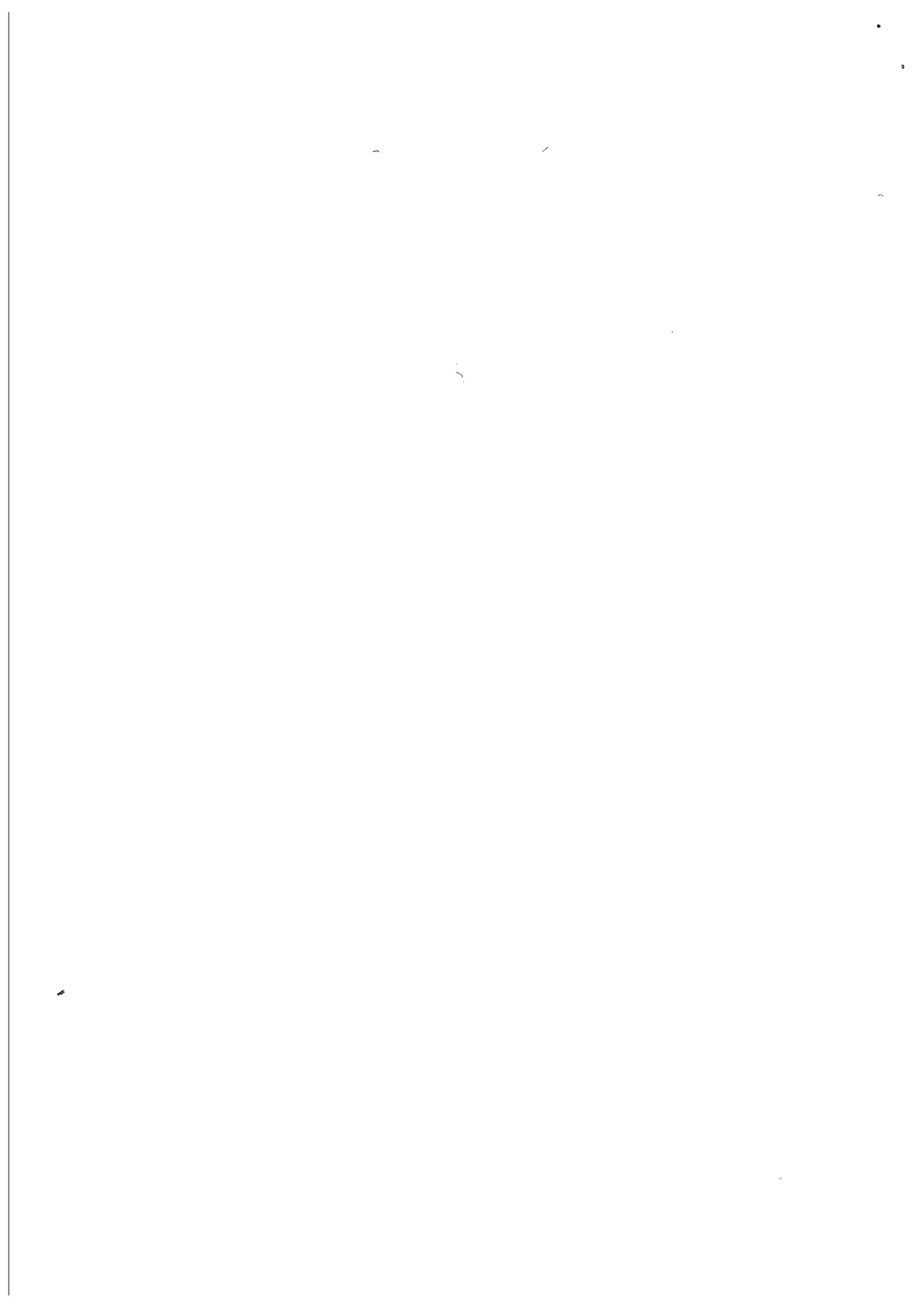



An Ghníomhaireacht um Chaomhnu Comhshaoil

## Waste Management Licensing

Details of Waste Licence Application, in accordance with Article 18(2) of the Waste Management (Licensing) Regulations, as of 28 November 2005.

**Application Reference/ Register No.: 224-1**

**Applicant Name/ Address:**

Kerry County Council  
Áras an Chontae  
Rathass  
Tralee  
County Kerry

**Name & Location of Facility/ Premises concerned:**

Listowel Civic Amenity Centre,  
Tanavalla Industrial Estate,  
Garryantanvally, Tralee Road,  
Listowel

**National grid reference of facility/ Premises**

98089 132415

**Note:** The class or classes of activity concerned in this application are detailed on the reverse.

**re: Waste Licence Application** Reg No: 224-1, made by Kerry County Council, Áras an Chontae, Rathass, Tralee, County Kerry in respect of a facility/ premises at Tanavalla Industrial Estate, Ganyantarivally, Tralee Road, Listowel. The class or classes of activity concerned in the above referenced waste licence application as of 28 November 2005, in accordance with the Third and Fourth Schedules to the Waste Management Acts, 1996 to 2003 are as follows (see the description of these activities below):

*Third Schedule Class/es:* 12, 13/

*Fourth Schedule Class/es:* 2, 3, 4, 13/

The applicant has specified the following as the principal activity: 3.121

<b>THIRD SCHEDULE</b>
<b><i>Waste Disposal Activities</i></b>
1. Deposit on, in or under land (including landfill).
2. Land treatment, including biodegradation of liquid or sludge discards in soils.
3. Deep injection of the soil, including injection of pumpable discards into wells, salt domes or naturally occurring repositories.
4. Surface impoundment, including placement of liquid or sludge discards into pits, ponds or lagoons.
5. Specially engineered landfill, including placement into lined discrete cells which are capped and isolated from one another and the environment.
6. Biological treatment not referred to elsewhere in this Schedule which results in final compounds or mixtures which are disposed of by means of any activity referred to in paragraphs 1. to 5 or paragraphs 7 to 10 of this Schedule.
7. Physico-chemical treatment not referred to elsewhere in this Schedule which results in final compounds or mixtures which are disposed of by means of any activity referred to in paragraphs 1 to 5 or paragraphs 8 to 10 of this Schedule (including evaporation, drying and calcinations).
8. Incineration on land or at sea.
9. Permanent storage, including emplacement of containers in a mine.
10. Release of waste into a water body (including a seabed insertion).
11. Blending or mixture prior to submission to any activity referred to in a preceding paragraph of this Schedule.
12. Repackaging prior to submission to any activity referred to in a preceding paragraph of this Schedule.
13. Storage prior to submission to any activity referred to in a preceding paragraph of this Schedule, other than temporary storage, pending collection, on the premises where the waste concerned is produced.
<b>FOURTH SCHEDULE</b>
<b><i>Waste Recovery Activities</i></b>
1. Solvent reclamation or regeneration.
2. Recycling or reclamation of organic substances which are not used as solvents (including composting and other biological processes).
3. Recycling or reclamation of metals and metal compounds.
4. Recycling or reclamation of other inorganic materials.
5. Regeneration of acids or bases.
6. Recovery of components used for pollution abatement.
7. Recovery of components from catalysts.
8. Oil re-refining or other re-uses of oil.
9. Use of any waste principally as a fuel or other means to generate energy.
10. The treatment of any waste on land with a consequential benefit for an agricultural activity or ecological system.
11. Use of waste obtained from any activity referred to in a preceding paragraph of this Schedule.
12. Exchange of waste for submission to any activity referred to in a preceding paragraph of this Schedule.
13. Storage of waste intended for submission to any activity referred to in a preceding paragraph of this Schedule, other than temporary storage, pending collection, on the premises where such waste is produced.



Mr John O'Connor  
Chief Executive  
Central Fisheries Board  
Unit 4  
Swords Business Campus  
Balheary Road, Swords  
County Dublin



Headquarters, PO Box 3000  
Johnstown Castle Estate  
County Wexford, Ireland

Ceanncheathru, Bosca Poist 3000  
Eastdt Chaisleán Bhaile Shedin  
Contae Loch Garman, fire

T: t353 53 60600

F: t353 53 60699

E: info@epa.ie

W: www.epa.ie

LoCall: 1890 33 55 99

28 November, 200

224 - 1

Dear Mr. O'Connor,

In accordance with Article 18(1) of the Waste Management (Licensing) Regulations, I am to inform you of the receipt on 25 November, 2005, of documentation relating to a waste licence application from Kerry County Council in relation to a facility/premises located at Listowel Civic Amenity Centre Tanavalla Industrial Estate, Ganyantanvally, Tralee Road, Listowel. This application has been assigned register number 224 - 1. Further details in relation to the application are supplied on the accompanying attachment.

I am to advise you that any person may make a submission to the Agency, in writing, in respect of the application, pursuant to Article 15 of the Regulations, which provides as follows:

Extract from the Waste Management (Licensing) Regulations

Submissionsto the Agency regarding applications.

15. For the purpose of section 40(2)(b) of the Acts, a person may make a written submission to the Agency in relation to -
- (i) an application, and
  - (ii) such plans, documents and other information and particulars, including an environmental impact statement, as are submitted by the applicant in accordance with Articles 12, 13, 14 and 16, and the Agency shall not give notice of a proposed decision under Section 42(2) of the Acts before the expiry of a period of one month following the date of a relevant -
    - (a) acknowledgement in accordance with Article 14(2)(a), or
    - (b) notice in accordance with Article 16(2)(a), or
    - (c) acknowledgement in accordance with Article 16(4),
- whichever such date is the later.

The application and associated correspondence, including the acknowledgements and notifications referred to in Article 15, are available on the public file relating to the application as they arise and that file may be inspected by any person during office hours at the Agency's headquarters. Copy extracts from the file will be supplied by the Agency to any person, on request, subject to payment of the reasonable cost of making the copy.

The Agency will have regard to any submission made in accordance with the Regulations and will write, in due course, to each person who makes such a submission, to advise them of the Agency's proposed decision on the application.

In accordance with Article 22(1)(b) of the Waste Management (Licensing) Regulations, 2004, the Agency will write to you to inform you of its proposed decision on the application in due course.

Yours sincerely

Ann Bosley  
Programme Officer  
Office of Licensing & Guidance







An Ghníomhaireacht um Chaomhnú Comhshaoil

## Waste Management Licensing

Details of Waste Licence Application, in accordance with Article 18(2) of the Waste Management (Licensing) Regulations, as of 28 November 2005.

**Application Reference/ Register No.: 224-1**

**Applicant Name/ Address:**

Kerry County Council  
Áras an Chontae  
Rathass  
Tralee  
County Kerry

**Name & Location of Facility/ Premises concerned:**

Listowel Civic Amenity Centre,  
Tanavalla Industrial Estate,  
Ganyantanvally, Tralee Road,  
Listowel

**National grid reference of facility/ Premises**

98089 132415

**Note:** The class or classes of activity concerned in this application are detailed on the reverse.

**re: Waste Licence Application** Reg No: 224-1, made by Kerry County Council, Áras an Chontae, Rathass, Tralee, County Kerry in respect of a facility/ premises at Tanavalla Industrial Estate, Ganyantanally, Tralee Road, Listowel. The class or classes of activity concerned in the above referenced waste licence application as of 28 November 2005, in accordance with the Third and Fourth Schedules to the Waste Management Acts, 1996 to 2003 are as follows (see the description of these activities below):

*Third Schedule Class/es:* 12, 13/

*Fourth Schedule Class/es:* 2, 3, 4, 13/

The applicant has specified the following as the principal activity: 3.12/

### THIRD SCHEDULE

#### *Waste Disposal Activities*

1. Deposit on, in or under land (including landfill).
2. Land treatment, including biodegradation of liquid or sludge discards in soils.
3. Deep injection of the soil, including injection of pumpable discards into wells, salt domes or naturally occurring repositories.
4. Surface impoundment, including placement of liquid or sludge discards into pits, ponds or lagoons.
5. Specially engineered landfill, including placement into lined discrete cells which are capped and isolated from one another and the environment.
6. Biological treatment not referred to elsewhere in this Schedule which results in final compounds or mixtures which are disposed of by means of any activity referred to in paragraphs 1. to 5 or paragraphs 7 to 10 of this Schedule.
7. Physico-chemical treatment not referred to elsewhere in this Schedule which results in final compounds or mixtures which are disposed of by means of any activity referred to in paragraphs 1 to 5 or paragraphs 8 to 10 of this Schedule (including evaporation, drying and calcinations).
8. Incineration on land or at sea.
9. Permanent storage, including emplacement of containers in a mine.
10. Release of waste into a water body (including a seabed insertion).
11. Blending or mixture prior to submission to any activity referred to in a preceding paragraph of this Schedule.
12. Repackaging prior to submission to any activity referred to in a preceding paragraph of this Schedule.
13. Storage prior to submission to any activity referred to in a preceding paragraph of this Schedule, other than temporary storage, pending collection, on the premises where the waste concerned is produced.

### FOURTH SCHEDULE

#### *Waste Recovery Activities*

1. Solvent reclamation or regeneration.
2. Recycling or reclamation of organic substances which are not used as solvents (including composting and other biological processes).
3. Recycling or reclamation of metals and metal compounds.
4. Recycling or reclamation of other inorganic materials.
5. Regeneration of acids or bases.
6. Recovery of components used for pollution abatement.
7. Recovery of components from catalysts.
8. Oil re-refining or other re-uses of oil.
9. Use of any waste principally as a fuel or other means to generate energy.
10. The treatment of any waste on land with a consequential benefit for an agricultural activity or ecological system.
11. Use of waste obtained from any activity referred to in a preceding paragraph of this Schedule.
12. Exchange of waste for submission to any activity referred to in a preceding paragraph of this Schedule.
13. Storage of waste intended for submission to any activity referred to in a preceding paragraph of this Schedule, other than temporary storage, pending collection, on the premises where such waste is produced.

Secretary  
An Taisce - The National Trust for Ireland  
The Tailor's Hall  
Dublin 8



Headquarters, PO Box 3000  
Johnstown Castle Estate  
County Wexford, Ireland

Ceanncheathru, Bosca Poist 3000  
Eastát Chaisleán Bhaile Shedin  
Contae Loch Garman, Éire

T: +353 53 60600  
F: +353 53 60699  
E: [info@epa.ie](mailto:info@epa.ie)  
W: [www.epa.ie](http://www.epa.ie)

LoCall: 189033 55 99

28 November, 2005

224 - 1

Dear Sir or Madam,

In accordance with Article 18(1) of the Waste Management (Licensing) Regulations, I am to inform you of the receipt on 25 November, 2005, of documentation relating to a waste licence application from Kerry County Council in relation to a facility/premises located at Listowel Civic Amenity Centre Tanavalla Industrial Estate, Garryantanally, Tralee Road, Listowel. This application has been assigned register number 224 - 1. Further details in relation to the application are supplied on the accompanying attachment.

I am to advise you that any person may make a submission to the Agency, in writing, in respect of the application, pursuant to Article 15 of the Regulations, which provides as follows:

Extract from the Waste Management (Licensing) Regulations

Submissions to the Agency regarding applications.

15. For the purpose of section 40(2)(b) of the Acts, a person may make a written submission to the Agency in relation to -
- (i) an application, and
  - (ii) such plans, documents and other information and particulars, including an environmental impact statement, as are submitted by the applicant in accordance with Articles 12, 13, 14 and 16, and the Agency shall not give notice of a proposed decision under Section 42(2) of the Acts before the expiry of a period of one month following the date of a relevant -
    - (a) acknowledgement in accordance with Article 14(2)(a), or
    - (b) notice in accordance with Article 16(2)(a), or
    - (c) acknowledgement in accordance with Article 16(4),whichever such date is the later.

The application and associated correspondence, including the acknowledgements and notifications referred to in Article 15, are available on the public file relating to the application as they arise and that file may be inspected by any person during office hours at the Agency's headquarters. Copy extracts from the file will be supplied by the Agency to any person, on request, subject to payment of the reasonable cost of making the copy.

The Agency will have regard to any submission made in accordance with the Regulations and will write, in due course, to each person who makes such a submission, to advise them of the Agency's proposed decision on the application.

In accordance with Article 22(1)(b) of the Waste Management (Licensing) Regulations, 2004, the Agency will write to you to inform you of its proposed decision on the application in due course.

Yours sincerely

Ann Bosley  
Programme Officer  
Office of Licensing & Guidance



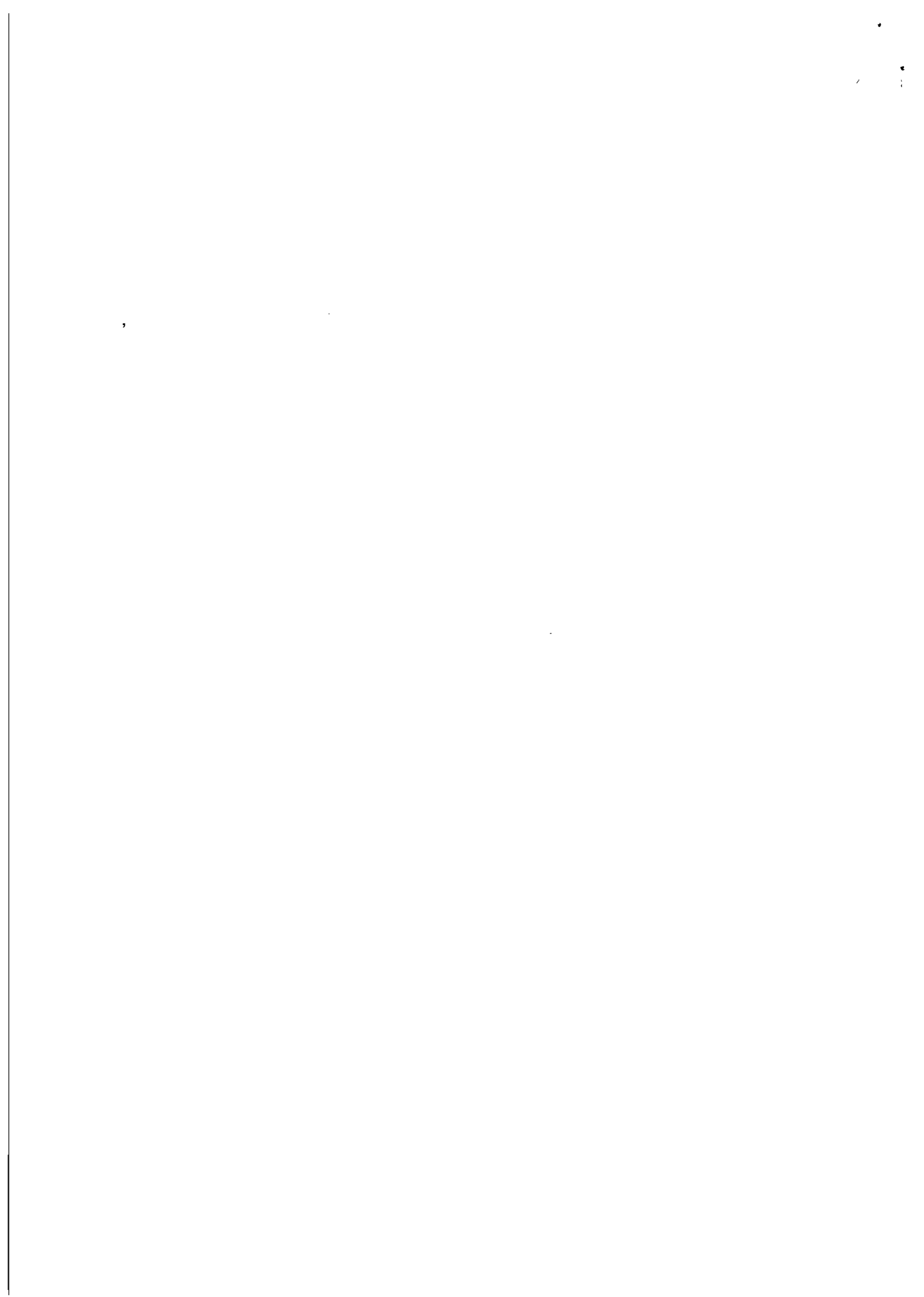



An Ghníomhalrecht um Chaomhnú Comhshaoil

## Waste Management Licensing

Details of Waste Licence Application, in accordance with Article 18(2) of the Waste Management (Licensing) Regulations, as of 28 November 2005.

**Application Reference/ Register No.: 224-1**

**Applicant Name/ Address:**

Kerry County Council  
Áras an Chontae  
Rathass  
Tralee  
County Kerry

**Name & Location of Facility/ Premises concerned:**

Listowel Civic Amenity Centre,  
Tanavalla Industrial Estate,  
Garryantanvally, Tralee Road,  
Listowel

**National grid reference of facility/ Premises**

**98089 132415**

**Note:** The class or classes of activity concerned in this application are detailed on the reverse.

**re: Waste Licence Application** Reg No: 224-1, made by Keny County Council, Aras an Chontae, Rathass, Tralee, County Kerry in respect of a facility/ premises at Tanavalla Industrial Estate, Garryantanvally, Tralee Road, Listowel. The class or classes of activity concerned in the above referenced waste licence application as of 28 November 2005, in accordance with the Third and Fourth Schedules to the Waste Management Acts, 1996 to 2003 are as follows (see the description of these activities below):

*Third Schedule Class/es:* 12, 131

*Fourth Schedule Class/es:* 2, 3, 4, 131

The applicant has specified the following as the principal activity: 3.121

<b>THIRD SCHEDULE</b>
<i>Waste Disposal Activities</i>
1. Deposit on, in or under land (including landfill).
2. Land treatment, including biodegradation of liquid or sludge discards in soils.
3. Deep injection of the soil, including injection of pumpable discards into wells, salt domes or naturally occurring repositories.
4. Surface impoundment, including placement of liquid or sludge discards into pits, ponds or lagoons.
5. Specially engineered landfill, including placement into lined discrete cells which are capped and isolated from one another and the environment.
6. Biological treatment not referred to elsewhere in this Schedule which results in final compounds or mixtures which are disposed of by means of any activity referred to in paragraphs 1. to 5 or paragraphs 7 to 10 of this Schedule.
7. Physico-chemical treatment not referred to elsewhere in this Schedule which results in final compounds or mixtures which are disposed of by means of any activity referred to in paragraphs 1 to 5 or paragraphs 8 to 10 of this Schedule (including evaporation, drying and calcinations).
8. Incineration on land or at sea.
9. Permanent storage, including emplacement of containers in a mine.
10. Release of waste into a water body (including a seabed insertion).
11. Blending or mixture prior to submission to any activity referred to in a preceding paragraph of this Schedule.
12. Repackaging prior to submission to any activity referred to in a preceding paragraph of this Schedule.
13. Storage prior to submission to any activity referred to in a preceding paragraph of this Schedule, other than temporary storage, pending collection, on the premises where the waste concerned is produced.
<b>FOURTH SCHEDULE</b>
<i>Waste Recovery Activities</i>
1. Solvent reclamation or regeneration.
2. Recycling or reclamation of organic substances which are not used as solvents (including composting and other biological processes).
3. Recycling or reclamation of metals and metal compounds.
4. Recycling or reclamation of other inorganic materials.
5. Regeneration of acids or bases.
5. Recovery of components used for pollution abatement.
7. Recovery of components from catalysts.
3. Oil re-refining or other re-uses of oil.
3. Use of any waste principally as a fuel or other means to generate energy.
10. The treatment of any waste on land with a consequential benefit for an agricultural activity or ecological system.
11. Use of waste obtained from any activity referred to in a preceding paragraph of this Schedule.
12. Exchange of waste for submission to any activity referred to in a preceding paragraph of this Schedule.
13. Storage of waste intended for submission to any activity referred to in a preceding paragraph of this Schedule, other than temporary storage, pending collection, on the premises where such waste is produced.



Mr Sean Hurley  
Chief Executive Officer  
Health Service Executive - Southern Area  
Cork Farm Centre  
Dennehy's Cross  
Cork



Headquarters, PO Box 3000  
Johnstown Castle Estate  
County Wexford, Ireland

Ceanncheathru, Bosca Poist 3000  
Eastdt Chaisleán Bhaile Sheáin  
Contae Loch Garman, Éire

T t353 53 60600

F t353 53 60699

E info@epa.ie

W www.epa.ie

LoCall 1890 33 55 99

28 November, 2005

224 - 1

Dear **Mr.** Hurley,

In accordance with Article 18(1) of the Waste Management (Licensing) Regulations, I am to inform you of the receipt on 25 November, 2005, of documentation relating to a waste licence application from Kerry County Council in relation to a facility/premises located at Listowel Civic Amenity Centre Tanavalla Industrial Estate, Garryantanvally, Tralee Road, Listowel. This application has been assigned register number 224 - 1. Further details in relation to the application are supplied on the accompanying attachment.

I am to advise you that any person may make a submission to the Agency, in writing, in respect of the application, pursuant to Article 15 of the Regulations, which provides as follows:

Extract from the Waste Management (Licensing) Regulations

Submissions to the Agency regarding applications.

15. For the purpose of section 40(2)(b) of the Acts, a person may make a written submission to the Agency in relation to -
- (i) an application, and
  - (ii) such plans, documents and other information and particulars, including an environmental impact statement, as are submitted by the applicant in accordance with Articles 12, 13, 14 and 16, and the Agency shall not give notice of a proposed decision under Section 42(2) of the Acts before the expiry of a period of one month following the date of a relevant -
    - (a) acknowledgement in accordance with Article 14(2)(a), or
    - (b) notice in accordance with Article 16(2)(a), or
    - (c) acknowledgement in accordance with Article 16(4),whichever such date is the later.

The application and associated correspondence, including the acknowledgements and notifications referred to in Article 15, are available on the public file relating to the application as they arise and that file may be inspected by any person during office hours at the 'Agency's headquarters. Copy extracts from the file will be supplied by the Agency to any person, on request, subject to payment of the reasonable cost of making the copy.

The Agency will have regard to any submission made in accordance with the Regulations and will write, in due course, to each person who makes such a submission, to advise them of the Agency's proposed decision on the application.

In accordance with Article 22(1)(b) of the Waste Management (Licensing) Regulations, 2004, the Agency will write to you to inform you of its proposed decision on the application in due course.

Yours sincerely

Ann Bosley  
Programme Officer  
Office of Licensing & Guidance



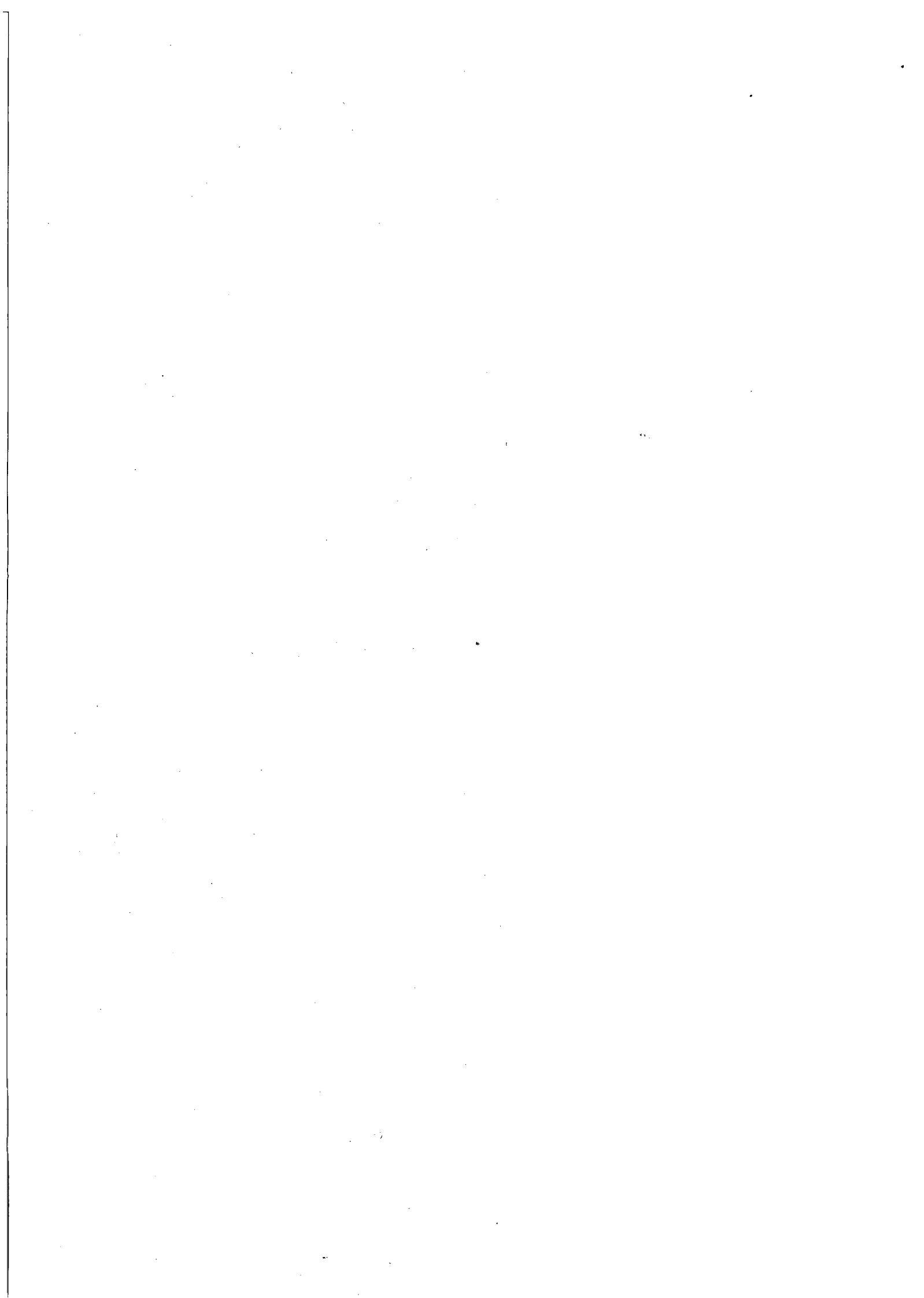



An Ghníomhaireacht um Chaomhnu Comhshaoil

## Waste Management Licensing

Details of Waste Licence Application, in accordance with Article 18(2) of the Waste Management (Licensing) Regulations, as of 28 November 2005.

**Application Reference/ Register No.: 224-1**

**Applicant Name/ Address:**

Kerry County Council  
Áras an Chontae  
Rathass  
Tralee  
County Kerry

**Name & Location of Facility/ Premises concerned:**

Listowel Civic Amenity Centre,  
Tanavalla Industrial Estate,  
Garryantanvally, Tralee Road,  
Listowel

**National grid reference of facility/ Premises**

98089 132415

**Note:** The class or classes of activity concerned in this application are detailed on the reverse.

**re: Waste Licence Application** Reg No: 224-1, made by Kerry County Council, Áras an Chontae, Rathass, Tralee, County Kerry in respect of a facility/ premises at Tanavalla Industrial Estate, Garryantanvally, Tralee Road, Listowel. The class or classes of activity concerned in the above referenced waste licence application as of 28 November 2005, in accordance with the Third and Fourth Schedules to the Waste Management Acts, 1996 to 2003 are as follows (see the description of these activities below):

*Third Schedule Class/es: 12, 13/*

*Fourth Schedule Class/es: 2, 3, 4, 13/*

The applicant has specified the following as the principal activity: 3.12/

<b>THIRD SCHEDULE</b>	
<i>Waste Disposal Activities</i>	
1. Deposit on, in or under land (including landfill).	_____
2. Land treatment, including biodegradation of liquid or sludge discards in soils.	_____
3. Deep injection of the soil, including injection of pumpable discards into wells, salt domes or naturally occurring repositories.	_____
4. Surface impoundment, including placement of liquid or sludge discards into pits, ponds or lagoons.	_____
5. Specially engineered landfill, including placement into lined discrete cells which are capped and isolated from one another and the environment.	_____
6. Biological treatment not referred to elsewhere in this Schedule which results in final compounds or mixtures which are disposed of by means of any activity referred to in paragraphs 1. to 5 or paragraphs 7 to 10 of this Schedule.	_____
7. Physico-chemical treatment not referred to elsewhere in this Schedule which results in final compounds or mixtures which are disposed of by means of any activity referred to in paragraphs 1 to 5 or paragraphs 8 to 10 of this Schedule (including evaporation, drying and calcinations).	_____
8. Incineration on land or at sea.	_____
9. Permanent storage, including emplacement of containers in a mine.	_____
10. Release of waste into a water body (including a seabed insertion).	_____
11. Blending or mixture prior to submission to any activity referred to in a preceding paragraph of this Schedule.	_____
12. Repackaging prior to submission to any activity referred to in a preceding paragraph of this Schedule.	_____
13. Storage prior to submission to any activity referred to in a preceding paragraph of this Schedule, other than temporary storage, pending collection, on the premises where the waste concerned is produced.	_____
<b>FOURTH SCHEDULE</b>	
<i>Waste Recovery Activities</i>	
1. Solvent reclamation or regeneration.	_____
2. Recycling or reclamation of organic substances which are not used as solvents (including composting and other biological processes).	_____
3. Recycling or reclamation of metals and metal compounds.	_____
4. Recycling or reclamation of other inorganic materials.	_____
5. Regeneration of acids or bases.	_____
6. Recovery of components used for pollution abatement.	_____
7. Recovery of components from catalysts.	_____
8. Oil re-refining or other re-uses of oil.	_____
9. Use of any waste principally as a fuel or other means to generate energy.	_____
10. The treatment of any waste on land with a consequential benefit for an agricultural activity or ecological system.	_____
11. Use of waste obtained from any activity referred to in a preceding paragraph of this Schedule.	_____
12. Exchange of waste for submission to any activity referred to in a preceding paragraph of this Schedule.	_____
13. Storage of waste intended for submission to any activity referred to in a preceding paragraph of this Schedule, other than temporary storage, pending collection, on the premises where such waste is produced.	_____

D. Daly  
Senior Executive Engineer, Planning  
Kerry County Council  
Aras an Chontae  
Rathass  
Tralee  
County Kerry



Headquarters, PO Box 3000  
Johnstown Castle Estate  
County Wexford, Ireland

Ceanncheathru, Bosca Poist 3000  
Eastát Chaisleán Bhaile Sheain  
Contae Loch Garman, tíre

T: +353 53 60600  
F: +353 53 60699  
E: info@epa.ie  
W: www.epa.ie

LoCall: 1890 33 55 99

28 November. 2005

224 - 1

Dear Sir or Madam,

In accordance with Article 18(1) of the Waste Management (Licensing) Regulations, I am to inform you of the receipt on 25 November, 2005, of documentation relating to a waste licence application from Kerry County Council in relation to a facility/premises located at Listowel Civic Amenity Centre Tanavalla Industrial Estate, Garryantanvally, Tralee Road, Listowel. This application has been assigned register number 224 - 1. Further details in relation to the application are supplied on the accompanying attachment.

I am to advise you that any person may make a submission to the Agency, in writing, in respect of the application, pursuant to Article 15 of the Regulations, which provides as follows:

Extract from the Waste Management (Licensing) Regulations

Submissions to the Agency regarding applications

15. For the purpose of section 40(2)(b) of the Acts, a person may make a written submission to the Agency in relation to -
- (i) an application, and
  - (ii) such plans, documents and other information and particulars, including an environmental impact statement, as are submitted by the applicant in accordance with Articles 12, 13, 14 and 16, and the Agency shall not give notice of a proposed decision under Section 42(2) of the Acts before the expiry of a period of one month following the date of a relevant -
    - (a) acknowledgement in accordance with Article 14(2)(a), or
    - (b) notice in accordance with Article 16(2)(a), or
    - (c) acknowledgement in accordance with Article 16(4),whichever such date is the later.

The application and associated correspondence, including the acknowledgements and notifications referred to in Article 15, are available on the public file relating to the application as they arise and that file may be inspected by any person during office hours at the Agency's headquarters. Copy extracts from the file will be supplied by the Agency to any person, on request, subject to payment of the reasonable cost of making the copy.

The Agency will have regard to any submission made in accordance with the Regulations and will write, in due course, to each person who makes such a submission, to advise them of the Agency's proposed decision on the application.

In accordance with Article 22(1)(b) of the Waste Management (Licensing) Regulations, 2004, the Agency will write to you to inform you of its proposed decision on the application in due course.

Yours sincerely

Ann Bosley  
Programme Officer  
Office of Licensing & Guidance



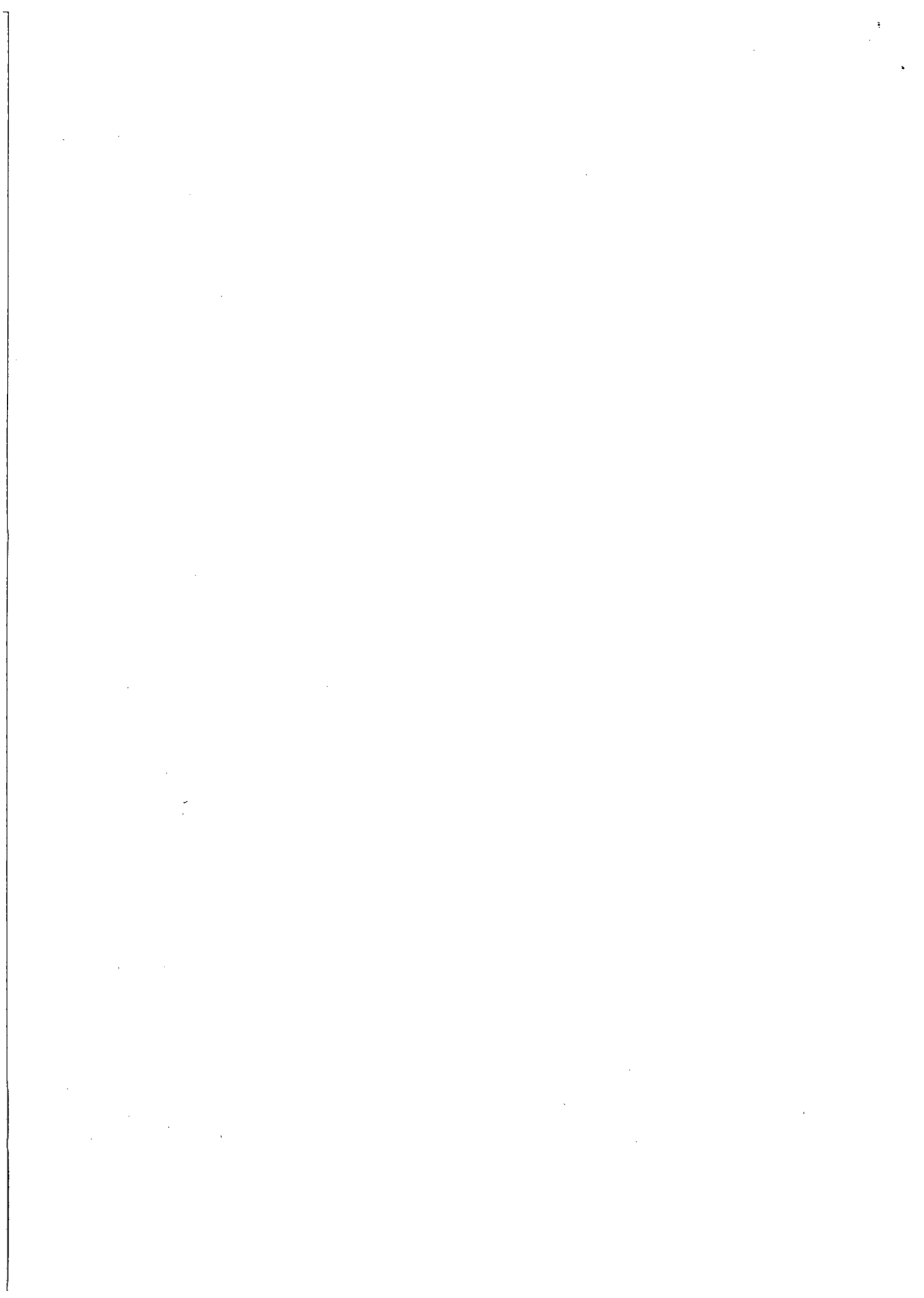



An Ghníomhaireacht um Chaomhnu Comhshaoil

## Waste Management Licensing

Details of Waste Licence Application, in accordance with Article 18(2) of the Waste Management (Licensing) Regulations, as of 28 November 2005.

**Application Reference/ Register No.:** 224-1

**Applicant Name/ Address:**

Kerry County Council  
Áras an Chontae  
Rathass  
Tralee  
County Kerry

**Name & Location of Facility/ Premises concerned:**

Listowel Civic Amenity Centre,  
Tanavalla Industrial Estate,  
Garryantanvally, Tralee Road,  
Listowel

**National grid reference of facility/ Premises**

98089 132415

**Note:** The class or classes of activity Concerned in this application are detailed on the reverse.

**re: Waste Licence Application** Reg No: 224-1, made by Kerry County Council, Aras an Chontae, Rathass, Tralee, County Kerry in respect of a facility premises at Tanavalla Industrial Estate, Ganyantanally, Tralee Road, Listowel. The class or classes of activity concerned in the above referenced waste licence application as of 28 November 2005, in accordance with the Third and Fourth Schedules to the Waste Management Acts, 1996 to 2003 are as follows (see the description of these activities below):

*Third Schedule Class/es:* 12, 13/

*Fourth Schedule Class/es:* 2, 3, 4, 13/

The applicant has specified the following as the principal activity: 3.121

<b>THIRD SCHEDULE</b>
<i>Waste Disposal Activities</i>
1. Deposit on, in or under land (including landfill).
2. Land treatment, including biodegradation of liquid or sludge discards in soils.
3. Deep injection of the soil, including injection of pumpable discards into wells, salt domes or naturally occurring repositories.
4. Surface impoundment, including placement of liquid or sludge discards into pits, ponds or lagoons.
5. Specially engineered landfill, including placement into lined discrete cells which are capped and isolated from one another and the environment.
6. Biological treatment not referred to elsewhere in this Schedule which results in final compounds or mixtures which are disposed of by means of any activity referred to in paragraphs 1. to 5 or paragraphs 7 to 10 of this Schedule.
7. Physico-chemical treatment not referred to elsewhere in this Schedule which results in final compounds or mixtures which are disposed of by means of any activity referred to in paragraphs 1 to 5 or paragraphs 8 to 10 of this Schedule (including evaporation, drying and calcinations).
8. Incineration on land or at sea.
9. Permanent storage, including emplacement of containers in a mine.
10. Release of waste into a water body (including a seabed insertion).
11. Blending or mixture prior to submission to any activity referred to in a preceding paragraph of this Schedule.
12. Repackaging prior to submission to any activity referred to in a preceding paragraph of this Schedule.
13. Storage prior to submission to any activity referred to in a preceding paragraph of this Schedule, other than temporary storage, pending collection, on the premises where the waste concerned is produced.
<b>FOURTH SCHEDULE</b>
<i>Waste Recovery Activities</i>
1. Solvent reclamation or regeneration.
2. Recycling or reclamation of organic substances which are not used as solvents (including composting and other biological processes).
3. Recycling or reclamation of metals and metal compounds.
4. Recycling or reclamation of other inorganic materials.
5. Regeneration of acids or bases.
6. Recovery of components used for pollution abatement.
7. Recovery of components from catalysts.
8. Oil re-refining or other re-uses of oil.
9. Use of any waste principally as a fuel or other means to generate energy.
10. The treatment of any waste on land with a consequential benefit for an agricultural activity or ecological system.
11. Use of waste obtained from any activity referred to in a preceding paragraph of this Schedule.
12. Exchange of waste for submission to any activity referred to in a preceding paragraph of this Schedule.
13. Storage of waste intended for submission to any activity referred to in a preceding paragraph of this Schedule, other than temporary storage, pending collection, on the premises where such waste is produced.



Dr Noel Culleton  
Head of Centre  
Teagasc  
Johnstown Castle Research Centre  
Johnstown Castle Estate  
County Wexford



Headquarters, PO Box 3000  
Johnstown Castle Estate  
County Wexford, Ireland

Ceanncheathru, Bosca Poist 3000  
Eastát Chaislean Bhaile Sheain  
Contae Loch Garman, fire

T: +353 53 60600  
F: t353 53 60699  
E: info@epa.ie  
W: www.epa.ie

LoCall: 1890.33 55 99

28 November, 2005

224 - 1

Dear Dr Culleton,

In accordance with Article 18(1) of the Waste Management (Licensing) Regulations, I am to inform you of the receipt on 25 November, 2005, of documentation relating to a waste licence application from Kerry County Council in relation to a facility/premises located at Listowel Civic Amenity Centre Tanavalla Industrial Estate, Ganyantanally, Tralee Road, Listowel. This application has been assigned register number 224 - 1. Further details in relation to the application are supplied on the accompanying attachment.

I am to advise you that any person may make a submission to the Agency, in writing, in respect of the application, pursuant to Article 15 of the Regulations, which provides as follows:

Extract from the Waste Management (Licensing) Regulations

Submissions to the Agency regarding applications.

15. For the purpose of section 40(2)(b) of the Acts, a person may make a written submission to the Agency in relation to -
- (i) an application, and
  - (ii) such plans, documents and other information and particulars, including an environmental impact statement, as are submitted by the applicant in accordance with Articles 12, 13, 14 and 16, and the Agency shall not give notice of a proposed decision under Section 42(2) of the Acts before the expiry of a period of one month following the date of a relevant -
    - (a) acknowledgement in accordance with Article 14(2)(a), or
    - (b) notice in accordance with Article 16(2)(a), or
    - (c) acknowledgement in accordance with Article 16(4),whichever such date is the later.

The application and associated correspondence, including the acknowledgements and notifications referred to in Article 15, are available on the public file relating to the application as they arise and that file may be inspected by any person during office hours at the Agency's headquarters. Copy extracts from the file will be supplied by the Agency to any person, on request, subject to payment of the reasonable cost of making the copy.

The Agency will have regard to any submission made in accordance with the Regulations and will write, in due course, to each person who makes such a submission, to advise them of the Agency's proposed decision on the application.

In accordance with Article 22(1)(b) of the Waste Management (Licensing) Regulations, 2004, the Agency will write to you to inform you of its proposed decision on the application in due course.

Yours sincerely

Ann Bosley  
Programme Officer  
Office of Licensing & Guidance



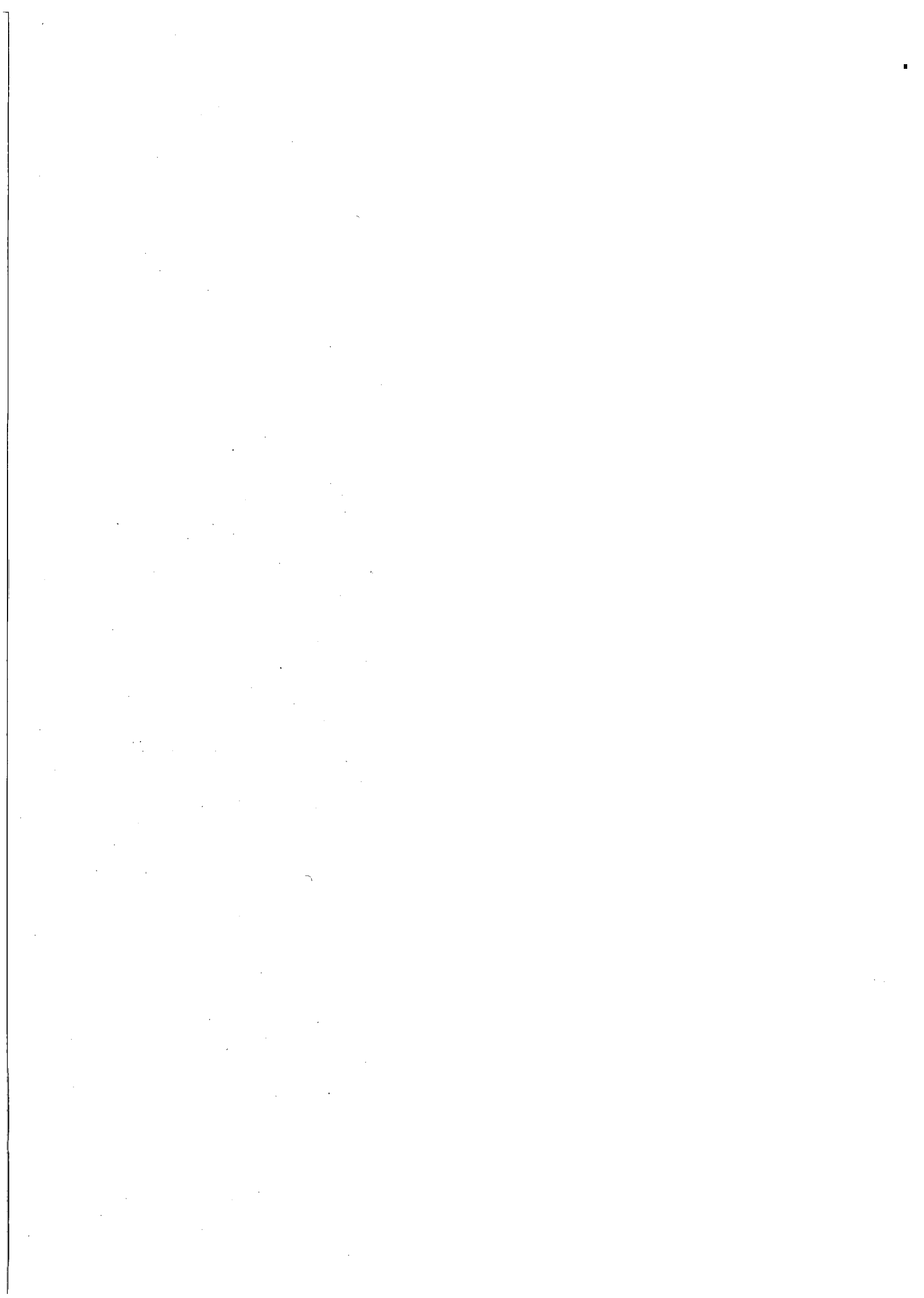



An Ghníomhalreacht um Chaomhnu Comhshaoil

## Waste Management Licensing

Details of Waste Licence Application, in accordance with Article 18(2) of the Waste Management (Licensing) Regulations, as of 28 November 2005.

**Application Reference/ Register No.:** 224-1

**Applicant Name/ Address:**

Kerry County Council  
Áras an Chontae  
Rathass  
Tralee  
County Kerry

**Name & Location of Facility/ Premises concerned:**

Listowel Civic Amenity Centre,  
Tanavalla Industrial Estate,  
Ganyantanvally, Tralee Road,  
Listowel

**National grid reference of facility/ Premises**

98089 132415

**Note:** The class or classes of activity concerned in this application are detailed on the reverse.

**re: Waste Licence Application** Reg No: 224-1, made by Kerry County Council, Áras an Chontae, Rathass, Tralee, County Kerry in respect of a facility/ premises at Tanavalla Industrial Estate, Garryantanvally, Tralee Road, Listowel. The class or classes of activity concerned in the above referenced waste licence application as of 28 November 2005, in accordance with the Third and Fourth Schedules to the Waste Management Acts, 1996 to 2003 are as follows (see the description of these activities below):

*Third Schedule Class/es:* 12, 13/

*Fourth Schedule Class/es:* 2, 3, 4, 13/

The applicant has specified the following as the principal activity: 3.12/

<b>THIRD SCHEDULE</b>
<i>Waste Disposal Activities</i>
1. Deposit on, in or under land (including landfill).
2. Land treatment, including biodegradation of liquid or sludge discards in soils.
3. Deep injection of the soil, including injection of pumpable discards into wells, salt domes or naturally occurring repositories.
4. Surface impoundment, including placement of liquid or sludge discards into pits, ponds or lagoons.
5. Specially engineered landfill, including placement into lined discrete cells which are capped and isolated from one another and the environment.
6. Biological treatment not referred to elsewhere in this Schedule which results in final compounds or mixtures which are disposed of by means of any activity referred to in paragraphs 1. to 5 or paragraphs 7 to 10 of this Schedule.
7. Physico-chemical treatment not referred to elsewhere in this Schedule which results in final compounds or mixtures which are disposed of by means of any activity referred to in paragraphs 1 to 5 or paragraphs 8 to 10 of this Schedule (including evaporation, drying and calcinations).
8. Incineration on land or at sea.
9. Permanent storage, including emplacement of containers in a mine.
10. Release of waste into a water body (including a seabed insertion).
11. Blending or mixture prior to submission to any activity referred to in a preceding paragraph of this Schedule.
12. Repackaging prior to submission to any activity referred to in a preceding paragraph of this Schedule.
13. Storage prior to submission to any activity referred to in a preceding paragraph of this Schedule, other than temporary storage, on the premises where the waste concerned is produced.
<b>FOURTH SCHEDULE</b>
<i>Waste Recovery Activities</i>
1. Solvent reclamation or regeneration.
2. Recycling or reclamation of organic substances which are not used as solvents (including composting and other biological processes).
3. Recycling or reclamation of metals and metal compounds.
4. Recycling or reclamation of other inorganic materials.
5. Regeneration of acids or bases.
6. Recovery of components used for pollution abatement.
7. Recovery of components from catalysts.
8. Oil re-refining or other re-uses of oil.
9. Use of any waste principally as a fuel or other means to generate energy.
10. The treatment of any waste on land with a consequential benefit for an agricultural activity or ecological system.
11. Use of waste obtained from any activity referred to in a preceding paragraph of this Schedule.
12. Exchange of waste for submission to any activity referred to in a preceding paragraph of this Schedule.
13. Storage of waste intended for submission to any activity referred to in a preceding paragraph of this Schedule, other than temporary storage, pending collection, on the premises where such waste is produced.

Mr Tom Walsh  
Director General  
Health & Safety Authority  
10 Hogan Place  
Dublin 2  
Attention: Mr. Michael Henry, Chief Inspector



Headquarters, PO Box 3000  
Johnstown Castle Estate  
County Wexford, Ireland

Ceanncheathru, Bosca Poist 3000  
Eastát Chaislean Bhaile Sheain  
Contae Loch Garman, tíre

T: +353 53 60600  
F: t353 53 60699  
E: info@epa.ie  
W: www.epa.ie

LoCall: 1890 33 55 99

28 November, 2005

224 - 1

Dear Mr. Walsh,

In accordance with Article 18(1) of the Waste Management (Licensing) Regulations, I am to inform you of the receipt on 25 November, 2005, of documentation relating to a waste licence application from Kerry County Council in relation to a facility/premises located at Listowel Civic Amenity Centre Tanavalla Industrial Estate, Ganyantanvally, Tralee Road, Listowel. This application has been assigned register number 224 - 1. Further details in relation to the application are supplied on the accompanying attachment.

I am to advise you that any person may make a submission to the Agency, in writing, in respect of the application, pursuant to Article 15 of the Regulations, which provides as follows:

Extract from the Waste Management (Licensing) Regulations

Submissions to the Agency regarding applications.

15. For the purpose of section 40(2)(b) of the Acts, a person may make a written submission to the Agency in relation to -
- (i) an application, and
  - (ii) such plans, documents and other information and particulars, including an environmental impact statement, as are submitted by the applicant in accordance with Articles 12, 13, 14 and 16, and the Agency shall not give notice of a proposed decision under Section 42(2) of the Acts before the expiry of a period of one month following the date of a relevant -
    - (a) acknowledgement in accordance with Article 14(2)(a), or
    - (b) notice in accordance with Article 16(2)(a), or
    - (c) acknowledgement in accordance with Article 16(4),whichever such date is the later.

The application and associated correspondence, including the acknowledgements and notifications referred to in Article 15, are available on the public file relating to the application as they arise and that file may be inspected by any person during office hours at the Agency's headquarters. Copy extracts from the file will be supplied by the Agency to any person, on request, subject to payment of the reasonable cost of **making** the copy.

The Agency will have regard to any submission made in accordance with the Regulations and will write, in due course, to each person who makes such a submission, to advise them of the Agency's proposed decision on the application.

In accordance with Article 22(1)(b) of the Waste Management (Licensing) Regulations, 2004, the Agency will write to you to inform you of its proposed decision on the application in due course.

Yours sincerely

Ann Bosley  
Programme Officer  
Office of Licensing & Guidance



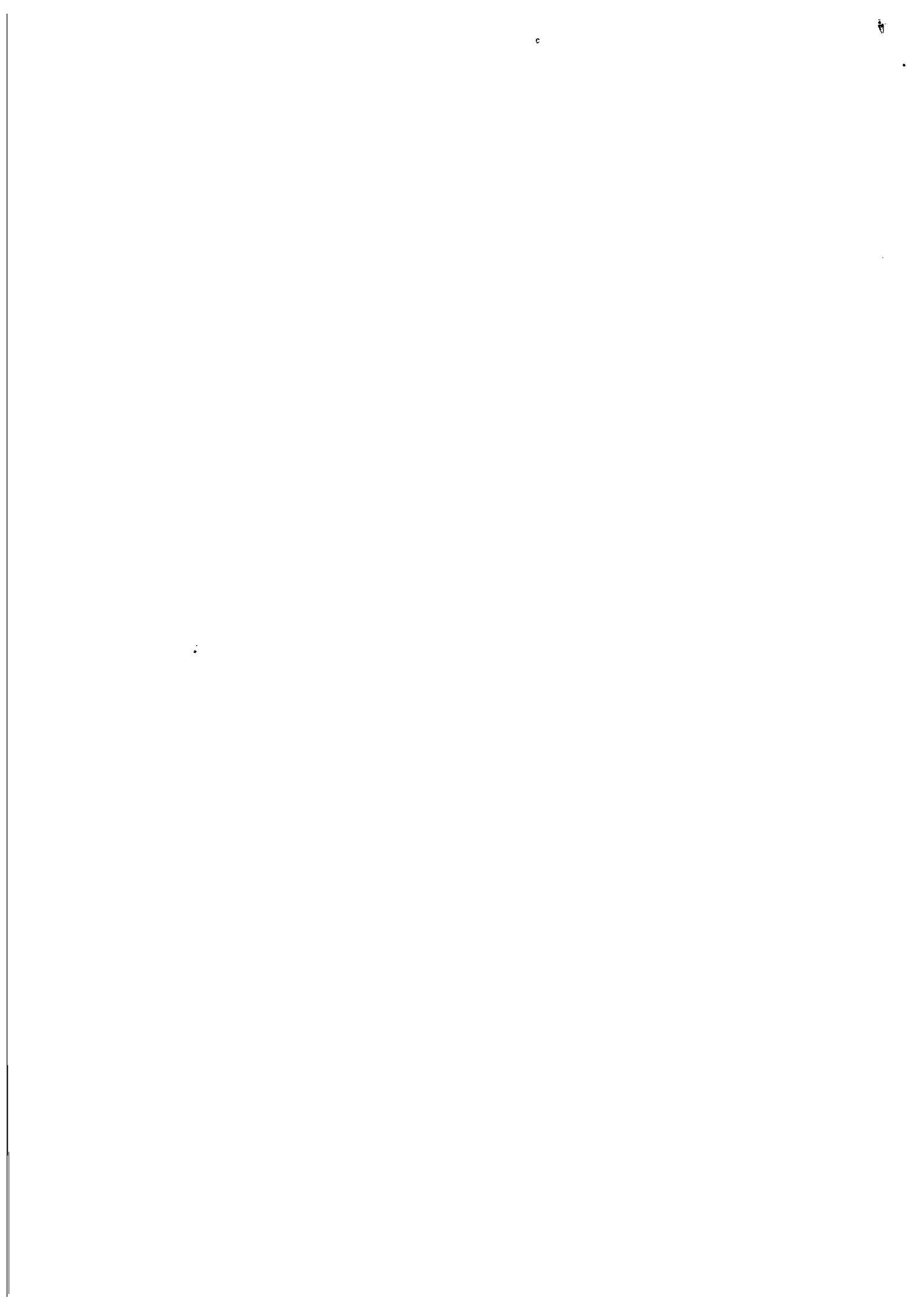



An Ghníomhaireacht um Chaomhnu Comhshaoil

## Waste Management Licensing

Details of Waste Licence Application, in accordance with Article 18(2) of the Waste Management (Licensing) Regulations, as of 28 November 2005.

**Application Reference/ Register No.: 224-1**

**Applicant Name/ Address:**

Kerry County Council  
Áras an Chontae  
Rathass  
Tralee  
County Kerry

**Name & Location of Facility/ Premises concerned:**

Listowel Civic Amenity Centre,  
Tanavalla Industrial Estate,  
Garryantanvally, Tralee Road,  
Listowel

**National grid reference of facility/ Premises**

98089 132415

**Note:** The class or classes of activity concerned in this application are detailed on the reverse.

**re: Waste Licence Application** Reg No: 224-1, made by Kerry County Council, Aras an Chontae, Rathass, Tralee, County Kerry in respect of a facility/ premises at Tanavalla Industrial Estate, Garryantanvally, Tralee Road, Listowel. The class or classes of activity concerned in the above referenced waste licence application as of 28 November 2005, in accordance with the Third and Fourth Schedules to the Waste Management Acts, 1996 to 2003 are as follows (see the description of these activities below):

*Third Schedule Class/es:* 12, 131

*Fourth Schedule Class/es:* 2, 3, 4, 131

The applicant has specified the following as the principal activity: 3.12/

<b>THIRD SCHEDULE</b>
<i>Waste Disposal Activities</i>
1. Deposit on, in or under land (including landfill).
2. Land treatment, including biodegradation of liquid or sludge discards in soils.
3. Deep injection of the soil, including injection of pumpable discards into wells, salt domes or naturally occurring repositories.
4. Surface impoundment, including placement of liquid or sludge discards into pits, ponds or lagoons.
5. Specially engineered landfill, including placement into lined discrete cells which are capped and isolated from one another and the environment.
6. Biological treatment not referred to elsewhere in this Schedule which results in final compounds or mixtures which are disposed of by means of any activity referred to in paragraphs 1. to 5 or paragraphs 7 to 10 of this Schedule.
7. Physico-chemical treatment not referred to elsewhere in this Schedule which results in final compounds or mixtures which are disposed of by means of any activity referred to in paragraphs 1 to 5 or paragraphs 8 to 10 of this Schedule (including evaporation, drying and calcinations).
8. Incineration on land or at sea.
9. Permanent storage, including emplacement of containers in a mine.
10. Release of waste into a water body (including a seabed insertion).
11. Blending or mixture prior to submission to any activity referred to in a preceding paragraph of this Schedule.
12. Repackaging prior to submission to any activity referred to in a preceding paragraph of this Schedule.
13. Storage prior to submission to any activity referred to in a preceding paragraph of this Schedule, other than temporary storage, pending collection, on the premises where the waste concerned is produced.
<b>FOURTH SCHEDULE</b>
<i>Waste Recovery Activities</i>
1. Solvent reclamation or regeneration.
2. Recycling or reclamation of organic substances which are not used as solvents (including composting and other biological processes).
3. Recycling or reclamation of metals and metal compounds.
4. Recycling or reclamation of other inorganic materials.
5. Regeneration of acids or bases.
6. Recovery of components used for pollution abatement.
7. Recovery of components from catalysts.
8. Oil re-refining or other re-uses of oil.
9. Use of any waste principally as a fuel or other means to generate energy.
10. The treatment of any waste on land with a consequential benefit for an agricultural activity or ecological system.
11. Use of waste obtained from any activity referred to in a preceding paragraph of this Schedule.
12. Exchange of waste for submission to any activity referred to in a preceding paragraph of this Schedule.
13. Storage of waste intended for submission to any activity referred to in a preceding paragraph of this Schedule, other than temporary storage, pending collection, on the premises where such waste is produced.



Mr Donal Guilfoyle  
Manager, Environment & Regional Marketing  
Failte Ireland  
Baggot Street Bridge  
Dublin 2  
Attn: Mr Donal Guilfoyle



Headquarters, PO Box 3000  
Johnstown Castle Estate  
County Wexford, Ireland

Ceanncheathru, Bosca Poist 3000  
Eastdt Chaisleán Bhaile Sheáin  
Contae Loch Garman, Éire

T +353 53 60600  
F +353 53 60699  
E info@epa.ie  
W www.epa.ie

LoCall 1890 33 55 99

28 November, 2005

224 - 1

Dear Mr. Guilfoyle,

In accordance with Article 18(1) of the Waste Management (Licensing) Regulations, I am to inform you of the receipt on 25 November, 2005, of documentation relating to a waste licence application from Kerry County Council in relation to a facility/premises located at Listowel Civic Amenity Centre Tanavalla Industrial Estate, Garryantanvally, Tralee Road, Listowel. This application has been assigned register number 224 - 1. Further details in relation to the application are supplied on the accompanying attachment.

I am to advise you that any person may make a submission to the Agency, in writing, in respect of the application, pursuant to Article 15 of the Regulations, which provides as follows:

Extract from the Waste Management (Licensing) Regulations

Submissions to the Agency regarding applications.

15. For the purpose of section 40(2)(b) of the Acts, a person may make a written submission to the Agency in relation to -
- (i) an application, and
  - (ii) such plans, documents and other information and particulars, including an environmental impact statement, as are submitted by the applicant in accordance with Articles 12, 13, 14 and 16, and the Agency shall not give notice of a proposed decision under Section 42(2) of the Acts before the expiry of a period of one month following the date of a relevant -
    - (a) acknowledgement in accordance with Article 14(2)(a), or
    - (b) notice in accordance with Article 16(2)(a), or
    - (c) acknowledgement in accordance with Article 16(4),whichever such date is the later.

The application and associated correspondence, including the acknowledgements and notifications referred to in Article 15, are available on the public file relating to the application as they arise and that file may be inspected by any person during office hours at the Agency's headquarters. Copy extracts from the file will be supplied by the Agency to any person, on request, subject to payment of the reasonable cost of making the copy.

The Agency will have regard to any submission made in accordance with the Regulations and will write, in due course, to each person who makes such a submission, to advise them of the Agency's proposed decision on the application.

In accordance with Article 22(1)(b) of the Waste Management (Licensing) Regulations, 2004, the Agency will write to you to inform you of its proposed decision on the application in due course.

Yours sincerely

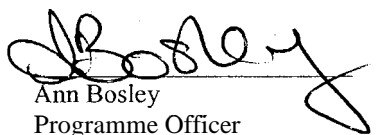
  
Ann Bosley  
Programme Officer  
Office of Licensing & Guidance



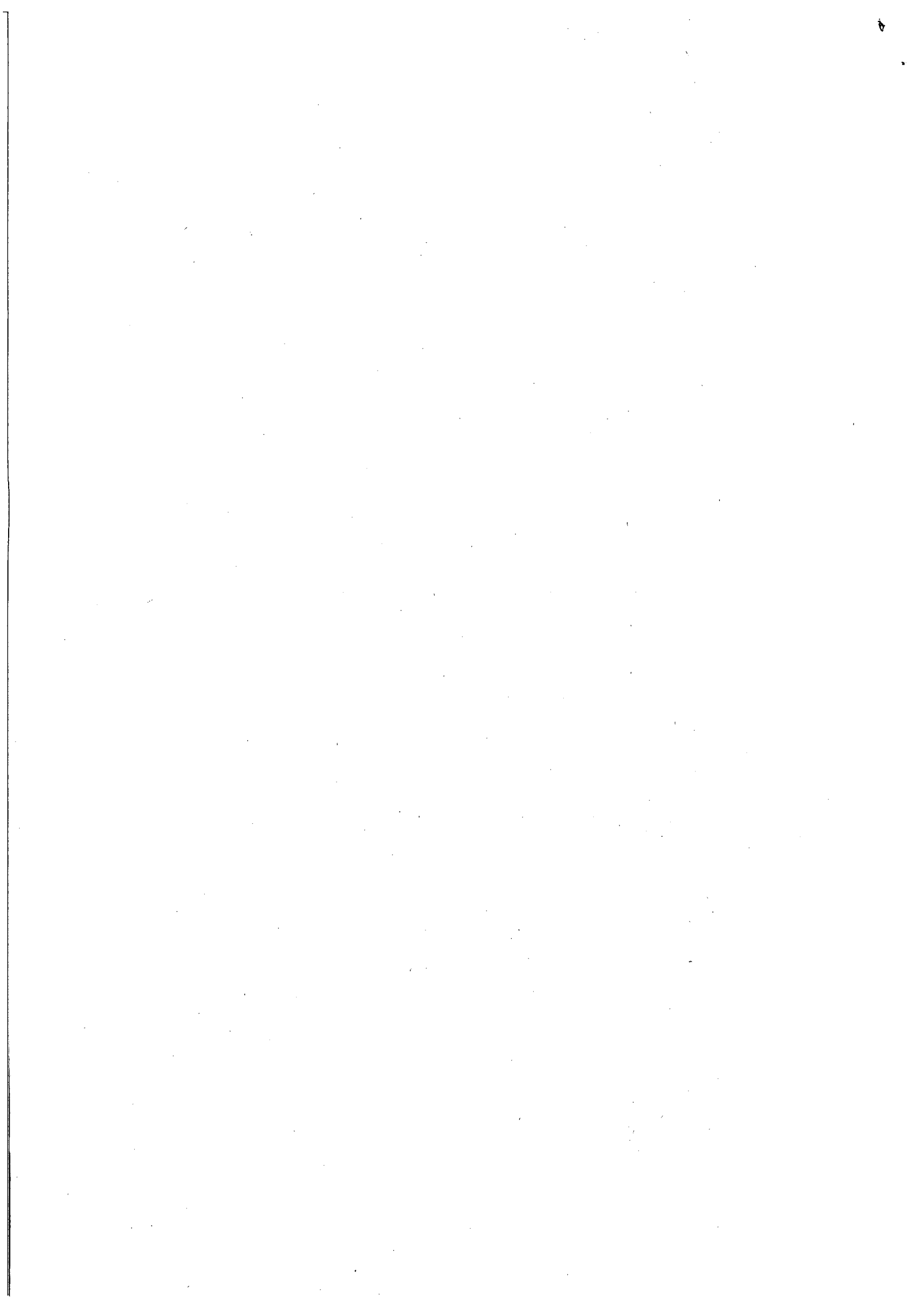



An Ghníomhaireacht um Chaomhnu Comhshaoil

## Waste Management Licensing

Details of Waste Licence Application, in accordance with Article 18(2) of the Waste Management (Licensing) Regulations, as of 28 November 2005.

**Application Reference/ Register No.: 224-1**

**Applicant Name/ Address:**

Kerry County Council  
Áras an Chontae  
Rathass  
Tralee  
County Kerry

**Name & Location of Facility/ Premises concerned:**

Listowel Civic Amenity Centre,  
Tanavalla Industrial Estate,  
Garryantanvally, Tralee Road,  
Listowel

**National grid reference of facility/ Premises .**

98089 132415

**Note:** The class or classes of activity concerned in this application are detailed on the reverse.

**re: Waste Licence Application** Reg No: 224-1, made by Kerry County Council, Áras an Chontae, Rathass, Tralee, County Kerry in respect of a facility premises at Tanavalla Industrial Estate, Garryantanvally, Tralee Road, Listowel. The class or classes of activity concerned in the above referenced waste licence application as of 28 November 2005, in accordance with the Third and Fourth Schedules to the Waste Management Acts, 1996 to 2003 are as follows (see the description of these activities below):

*Third Schedule Class/es:* 12, 13/

*Fourth Schedule Class/es:* 2, 3, 4, 13/

The applicant has specified the following as the principal activity: 3.12/

<b>THIRD SCHEDULE</b>
<i>Waste Disposal Activities</i>
1. Deposit on, in or under land (including landfill).
2. Land treatment, including biodegradation of liquid or sludge discards in soils.
3. Deep injection of the soil, including injection of pumpable discards into wells, salt domes or naturally occurring repositories.
4. Surface impoundment, including placement of liquid or sludge discards into pits, ponds or lagoons.
5. Specially engineered landfill, including placement into lined discrete cells which are capped and isolated from one another and the environment.
6. Biological treatment not referred to elsewhere in this Schedule which results in final compounds or mixtures which are disposed of by means of any activity referred to in paragraphs 1. to 5 or paragraphs 7 to 10 of this Schedule.
7. Physico-chemical treatment not referred to elsewhere in this Schedule which results in final compounds or mixtures which are disposed of by means of any activity referred to in paragraphs 1 to 5 or paragraphs 8 to 10 of this Schedule (including evaporation, drying and calcinations).
8. Incineration on land or at sea.
9. Permanent storage, including emplacement of containers in a mine.
10. Release of waste into a water body (including a seabed insertion).
11. Blending or mixture prior to submission to any activity referred to in a preceding paragraph of this Schedule.
12. Repackaging prior to submission to any activity referred to in a preceding paragraph of this Schedule.
13. Storage prior to submission to any activity referred to in a preceding paragraph of this Schedule, other than temporary storage, pending collection, on the premises where the waste concerned is produced.
<b>FOURTH SCHEDULE</b>
<i>Waste Recovery Activities</i>
1. Solvent reclamation or regeneration.
2. Recycling or reclamation of organic substances which are not used as solvents (including composting and other biological processes).
3. Recycling or reclamation of metals and metal compounds.
4. Recycling or reclamation of other inorganic materials.
5. Regeneration of acids or bases.
6. Recovery of components used for pollution abatement.
7. Recovery of components from catalysts.
8. Oil re-refining or other re-uses of oil.
9. Use of any waste principally as a fuel or other means to generate energy.
10. The treatment of any waste on land with a consequential benefit for an agricultural activity or ecological system.
11. Use of waste obtained from any activity referred to in a preceding paragraph of this Schedule.
12. Exchange of waste for submission to any activity referred to in a preceding paragraph of this Schedule.
13. Storage of waste intended for submission to any activity referred to in a preceding paragraph of this Schedule, other than temporary storage, pending collection, on the premises where such waste is produced.