



Dr Jonathan Derham,
Environmental Protection Agency,
P.O. Box 3000,
Johnstown Castle Estate,
Wexford.

21 October 2005



Dear Jonathan,

As you are aware, considerable development has been undertaken at the Kerdiffstown facility since the application for a review of the waste licence was lodged. Since that time the company has invested in excess of € 16 million in the development of waste recovery infrastructure on the site, I attach a drawing, NTI 284, showing the location of the existing and planned infrastructure. This waste infrastructure is also described below. In addition, the new wheelwash is nearly completed and is also shown on the drawing.

Neiphin Trading Ltd is a wholly owned subsidiary of Dean Waste Co. Ltd which trades as A1 Waste. A1 Waste is the leading recycler of C&D waste in Ireland and is at the forefront of research and development in new plant, equipment and methods to increase the percentage of waste recycled and to provide added value to the materials produced. The company achieves a recycling rate of c. 96% for mixed C&D waste and guarantees its customers that greater than 85% of their mixed C&D waste is recovered, thus exceeding the Government target of 85%, eight years ahead of schedule.

The additional infrastructure at the facility is as follows:

1. Three additional C&D Waste Recovery Units adjacent to the Waste Recovery Building which comprise the following, a finger screener and trommel for treatment and recovery of the fine fraction, a blower and Picking Station for the treatment and recovery of the coarse fraction. Each unit has a capacity of c. 800 tonnes per day;
2. One hammer mill with appropriate magnets, within and adjacent to the Waste Recovery Building for shredding of materials to enable further recovery;
3. Two Picking Stations within the Waste Recovery Building for the treatment and recovery of light weight material contained within the C&D waste stream. Each with a estimated capacity of c.100 tonnes per day;

Service/Skip Hire: 01 466 4444
Head Office: 01 466 4400
Accounts: 01 466 4460
Customer Care: 01 466 4424
Fax: 01 466 4411
E-Mail: info@a1waste.ie
Website: www.a1waste.ie

3 Broomhill Business Complex, Broomhill Road, Dublin 24.

4. Three fully enclosed composting tunnels with a Compost Mixing Building and associated necessary infrastructure to compost the biodegradable component of C&D waste and other suitable wastes;
5. Additional C&d Waste Recovery Unit in the North West area of the facility to provide for the recovery of the wastes in that area, (not shown on drawing), with a capacity of c. 800 tonnes per day;
6. A Waste Quarantine Building comprising a Waste Quarantine Area, a Picking Station for the processing and recovery of Commercial and Industrial wastes, and a plant maintenance area to ensure that all plant and machinery and properly maintained;
7. A Waste Recovery Building to enable the processing of wood to be carried out indoors with an associated Wood Chip Silo to store the resultant wood chip. The Waste Recovery Building will also provide space for the baling and storage of plastic, cardboard and paper;
8. A Concrete Batching Plant to produce concrete using the stone recovered from the incoming C&D waste.

I hope this information is of use. If you have any queries, please do not hesitate to contact me. I enclose a copy of a recent A1 Waste brochure.

Yours sincerely,

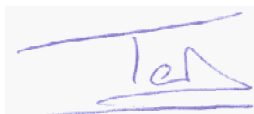

Dr Ted Nealon, B.Sc., M.Sc., Ph.D., MCIWM
Director

For inspection purposes only.
Consent of copyright owner required for any other use.



LEGEND

- SITE BOUNDARY
- EXISTING FOUL LINE
- - - EXISTING STORM LINE
- PROPOSED LEACHATE LINE
- - - PROPOSED FOUL LINE
- - - PROPOSED STORM LINE
- PROPOSED CONCRETE HARDSTAND

For inspection purposes only.
Consent of copyright owner required for any other use.

| Drawn | Checked | Approved |
|-------|---------|----------|
| CC | CC | GP |

| Scale | Drawn | Checked | Approved |
|----------|---------|---------|----------|
| 1:500A1 | HTL/Z84 | | A |
| 1:1000A3 | | | |

| Drawn | Checked | Approved |
|---------|---------|----------|
| HTL/Z84 | | A |
| | | |

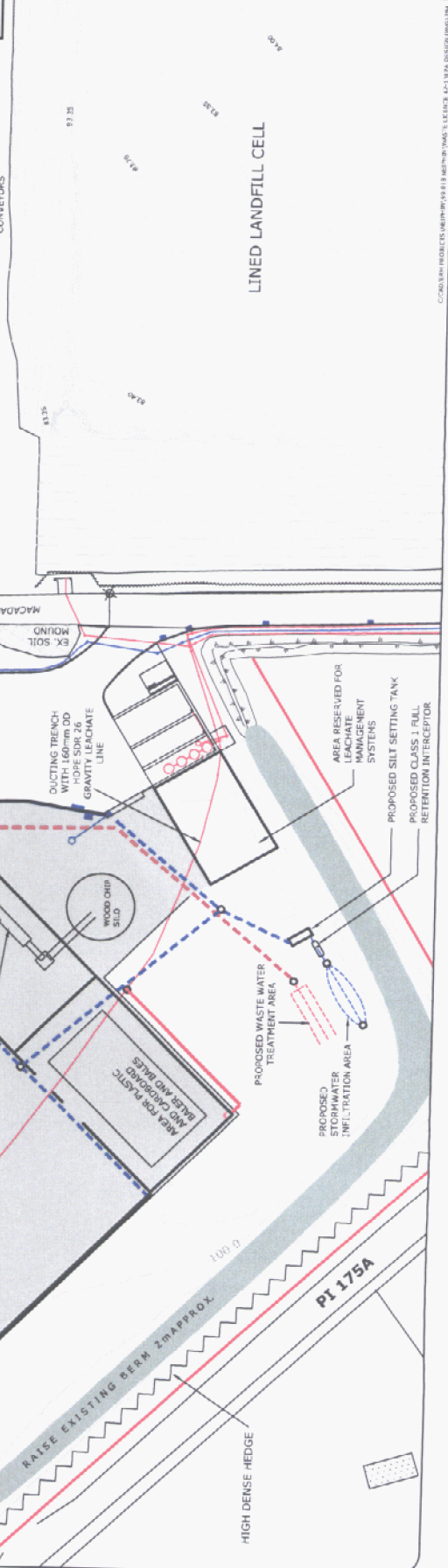



for further information on construction and demolition waste recovery and recycling contact:

Christo Balfe, Sales Co-ordinator

A1 Waste, 3 Broomhill Business Complex,
Broomhill Road, Dublin 24

Tel: 01 466 4400 Email: christo.balfe@a1waste.ie

www.a1waste.ie

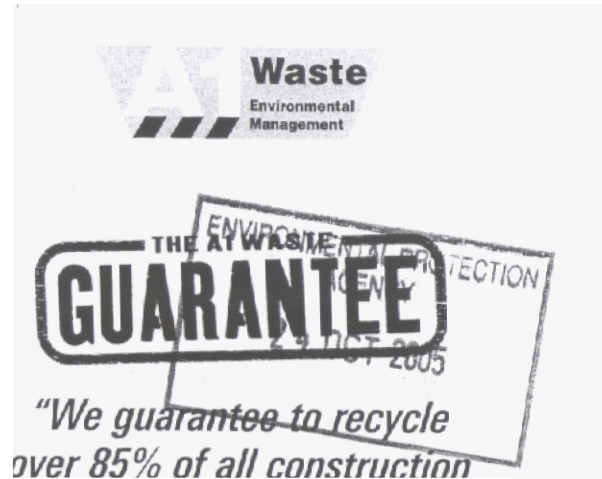

"We guarantee to recycle over 85% of all construction

and demolition waste we collect and to dispose of any additional material in an appropriate manner."

For inspection purposes only. Consent of copyright owner required for any other use.





You focus on the building.
~~We~~ focus on the waste -
over 85% of all your
builders waste recycled.

Over 85% of the waste
~~we~~ collect is recycled
into reusable materials...

- Over 2 million tonnes of builders waste recycled to date.
- Investment of €30 million in recycling equipment,
- EPA licensed landfill facility for non recyclable material.
- Meeting national waste recycling targets 8 years ahead of plan.

*For inspection purposes only.
Consent of copyright owner required for any other use.*

STEEL
PLASTICS
WOOD
STONE
cardboard
clay 