

No part of this document may be re-produced or transmitted in any form or stored in any retrieval system of any nature without the written permission of the Consulting Engineer as copyright holder except as agreed for use on the project for the document was originally issued.

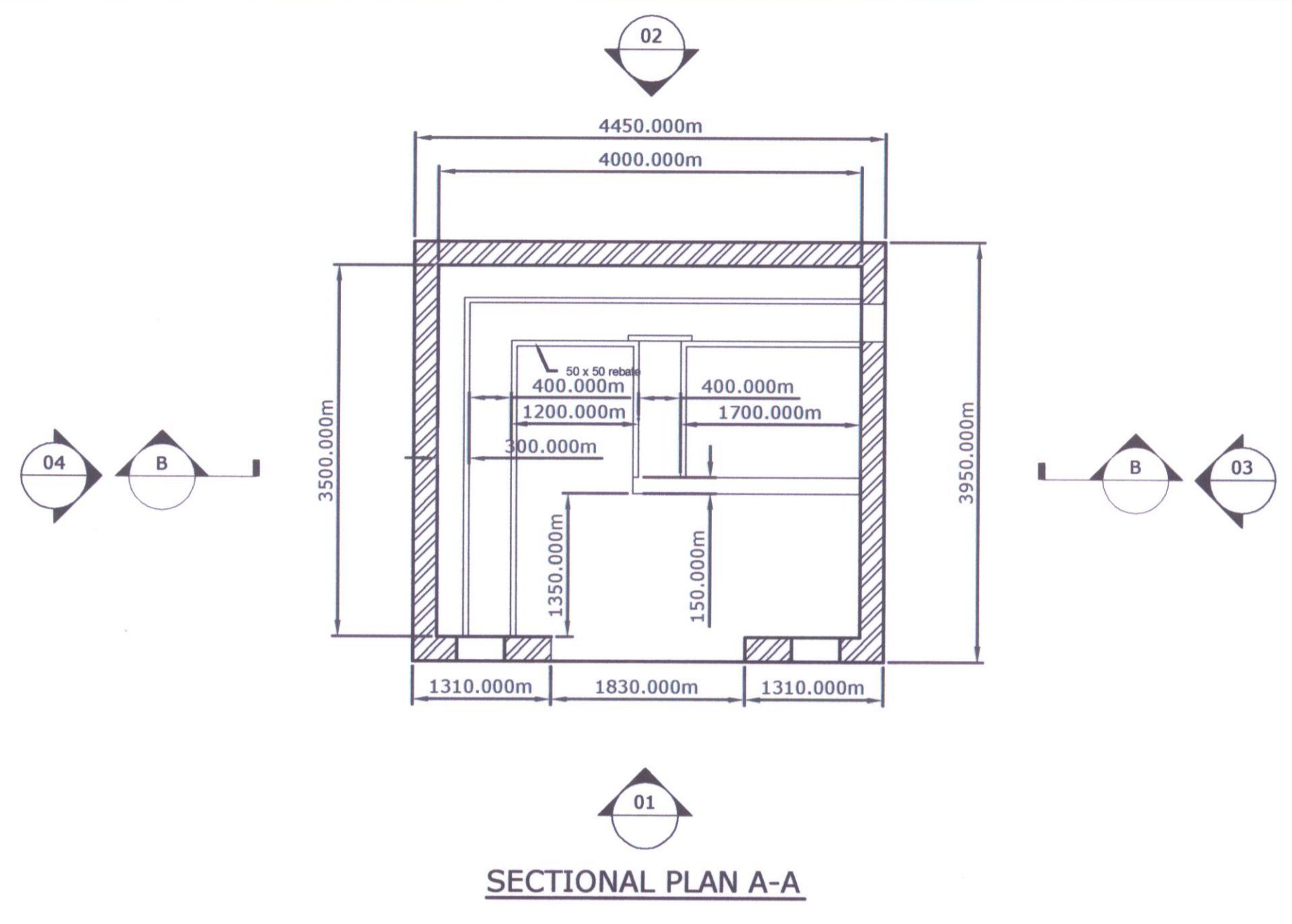

SECTIONAL PLAN A-A

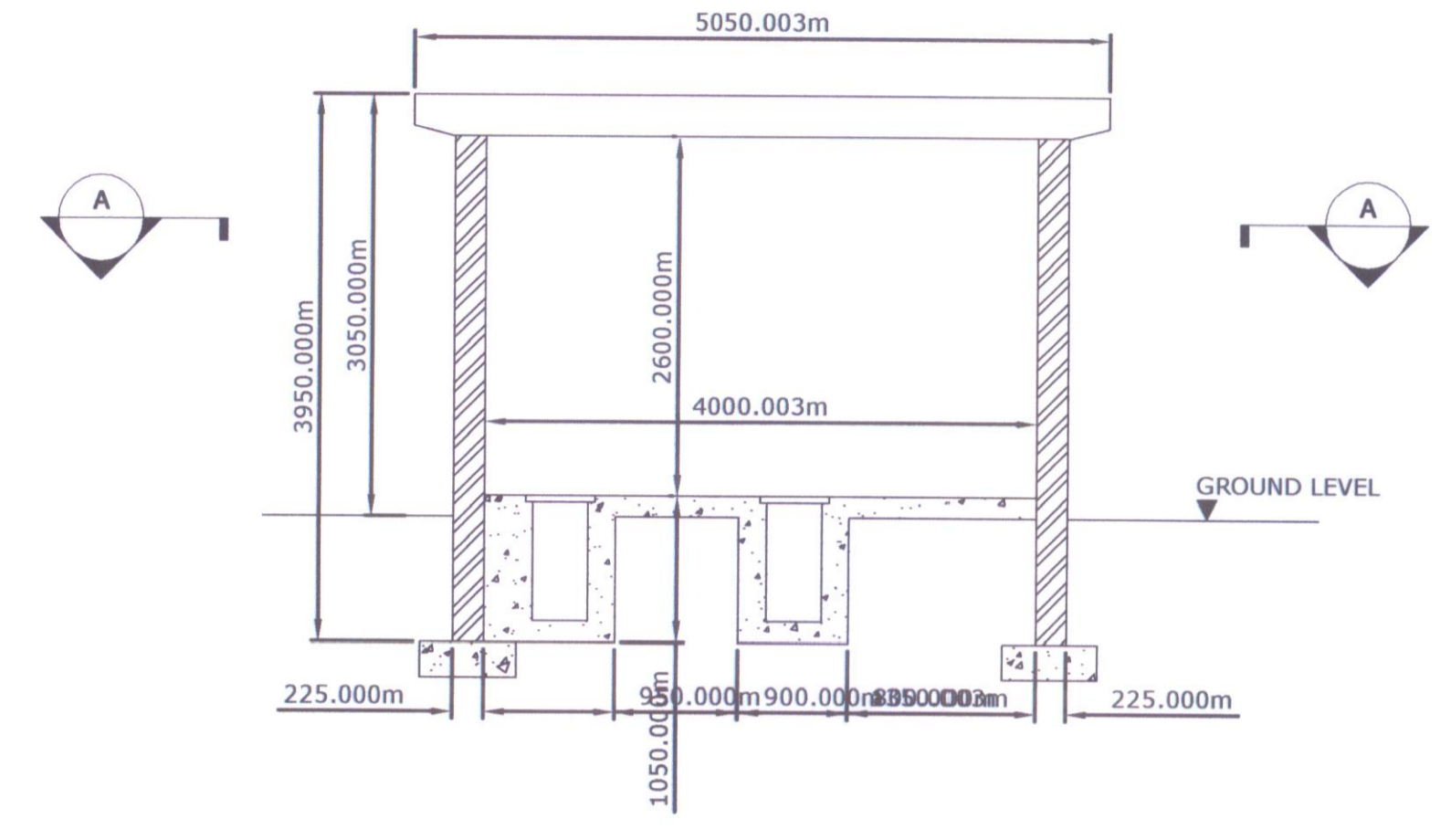

SECTIONAL ELEVATION A-A

- Notes
- General These drawings must be read in conjunction with ESB Specification 13320 Rev. 6, "General Specification for MV Substation .Failure to comply with the requirements of this Specification will delay installation of Supply.
 - Fire Safety Regulations The substation building must comply with the FIRE SERVICES ACT 1980, and all regulations made under this Act. The location and construction of the Substation building must also comply with the Fire Safety requirements of ESB Specification 13320 Rev.6.
 - Substation Walls The substation walls must have a minimum 4 hour fire rating. Solid walls should be constructed using 215mm concrete blocks.
 - Substation Doors and Louvres Galvanised steel substation doors and wall louvres fabricated to ESB Specification 08100 must be installed. Doors and louvres should be sourced from an ESB approved supplier. A list of these suppliers accompanies Spec 13320. The masonry ope required for the Substation door is detailed on ESB Drawing No.D205073
 - Cable Ope Cable ope are required to install cables from the ESB network and to the customers switchroom. The location of the ope must be agreed between ESB and the customer. Cable ope should be constructed as per the detail in ESB Drawing No.D205072 Sheet2.

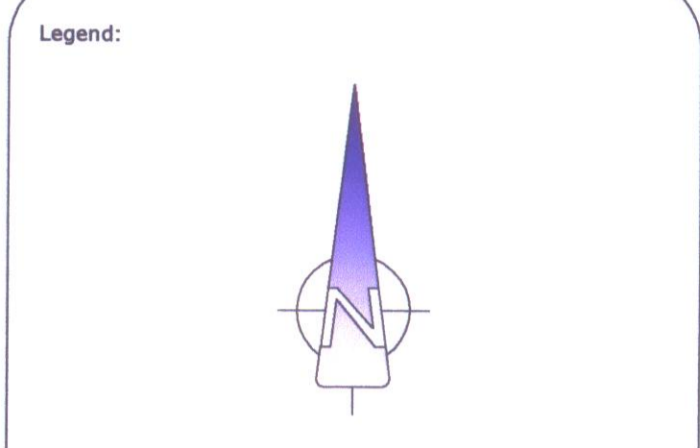

NOTE: Ordnance Survey Ireland Licence No. EN001602
(© Ordnance Survey Ireland Government of Ireland)

- Notes:
- Figured Dimensions only to be taken from this drawing.
 - All Drawings to be checked by the Contractor on site.
 - Engineer to be informed of any discrepancies before any work commences.
 - All levels relate to Ordnance Survey Datum at Malin Head.

29 SEP 2005

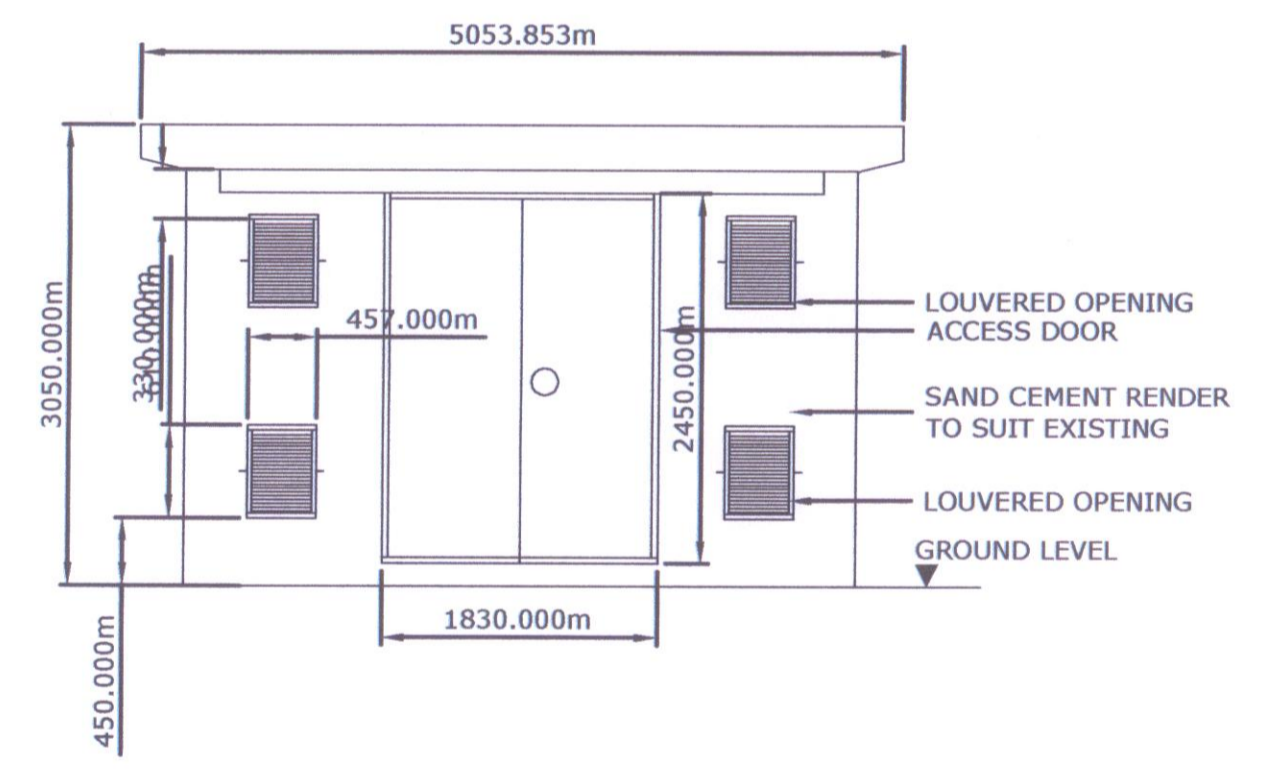

ELEVATION 01 (SOUTH)

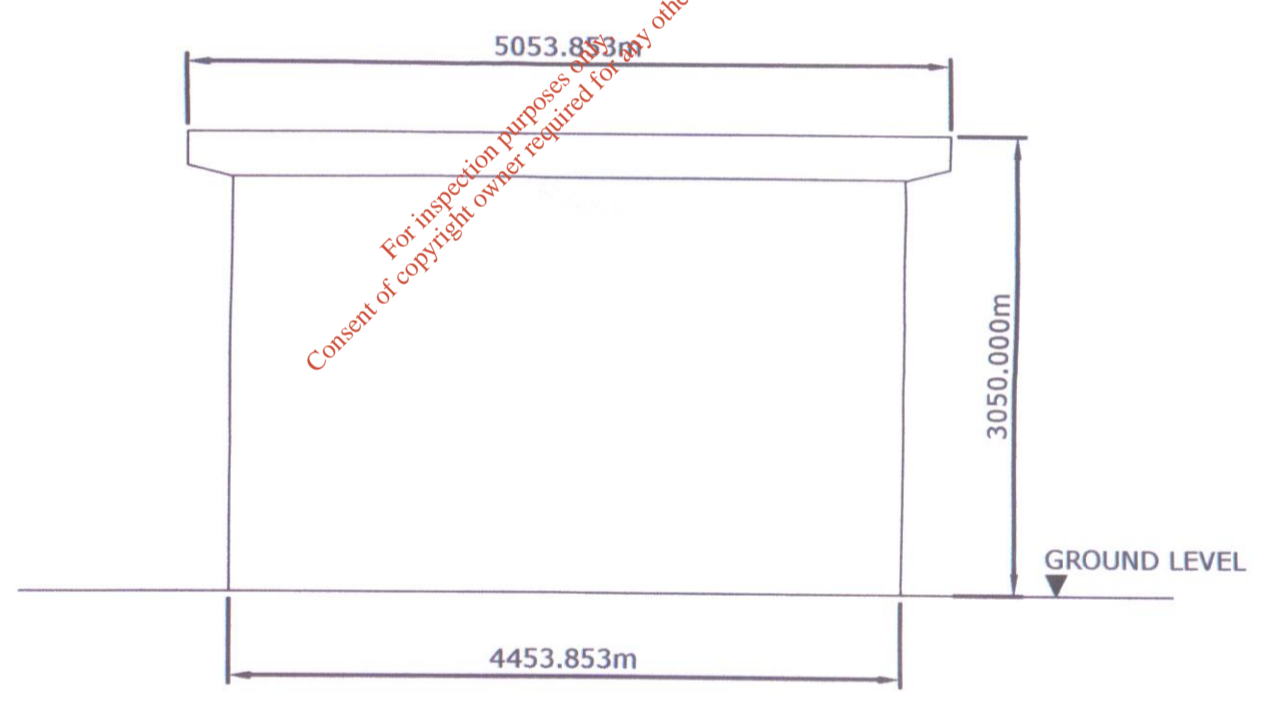

ELEVATION 02 (NORTH)

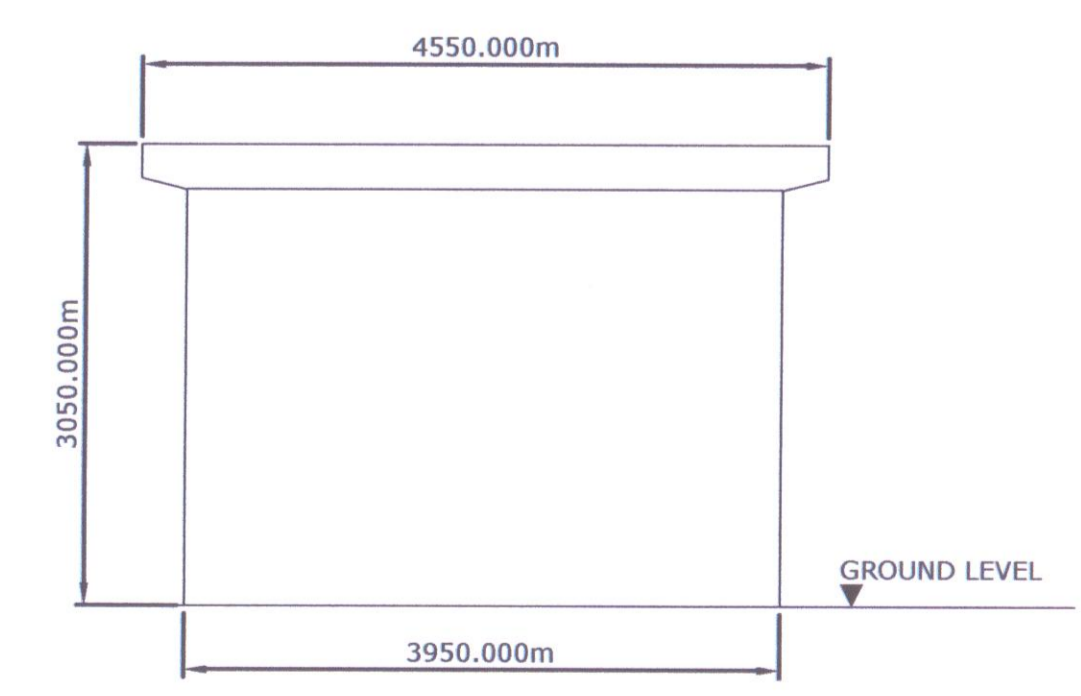

ELEVATION 03 (EAST)

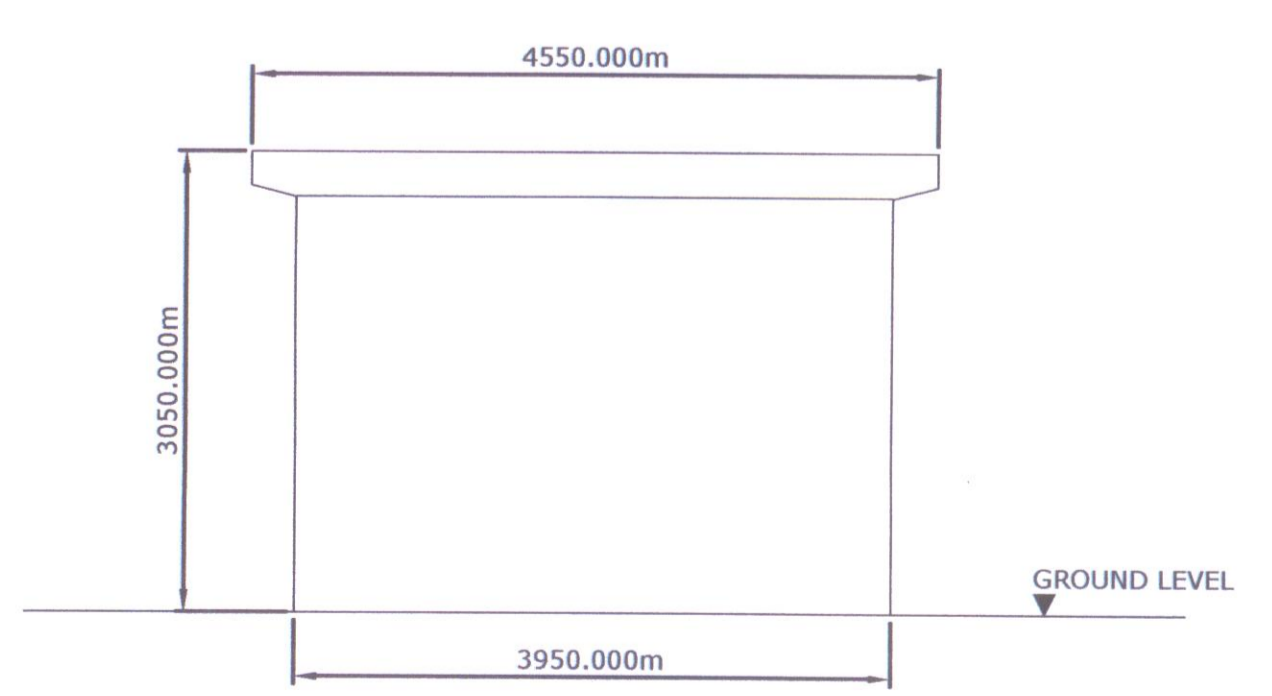

ELEVATION 04 (WEST)

suffix	revisions	date	int
Client			

Fingal County Council
Comhairle Contae Fhine Gall

Project
KILSHANE CROSS RECYCLING PARK

Drawing Title
ESB SUBSTATION

Scale 1 : 50 @ A1
Drawn by Colin Peacock
Checked by [Signature]
Date September 2005

ENGINEER IN CHARGE: Sean Finlay

BLUCK 10-3, BLANCHARDSTOWN CORPORATE PARK, DUBLIN 15, IRELAND
TEL: 01 809461
FAX: 01 809460
email: administration@tes.ie

Drawing No. 1234/01/314

Rev.									
------	--	--	--	--	--	--	--	--	--