

No part of this document may be re-produced or transmitted in any form or stored in any retrieval system of any nature without the written permission of the Consulting Engineer as copyright holder except as agreed for use on the project for the document was originally issued.

Legend:



NOTE: Ordnance Survey Ireland Licence No. EN051602
(© Ordnance Survey Ireland Government of Ireland)

Notes:

1. Figured Dimensions only to be taken from this drawing.
2. All Drawings to be checked by the Contractor on site.
3. Engineer to be informed of any discrepancies before any work commences.
4. All levels relate to Ordnance Survey Datum at Malin Head.

29 SEP 2005

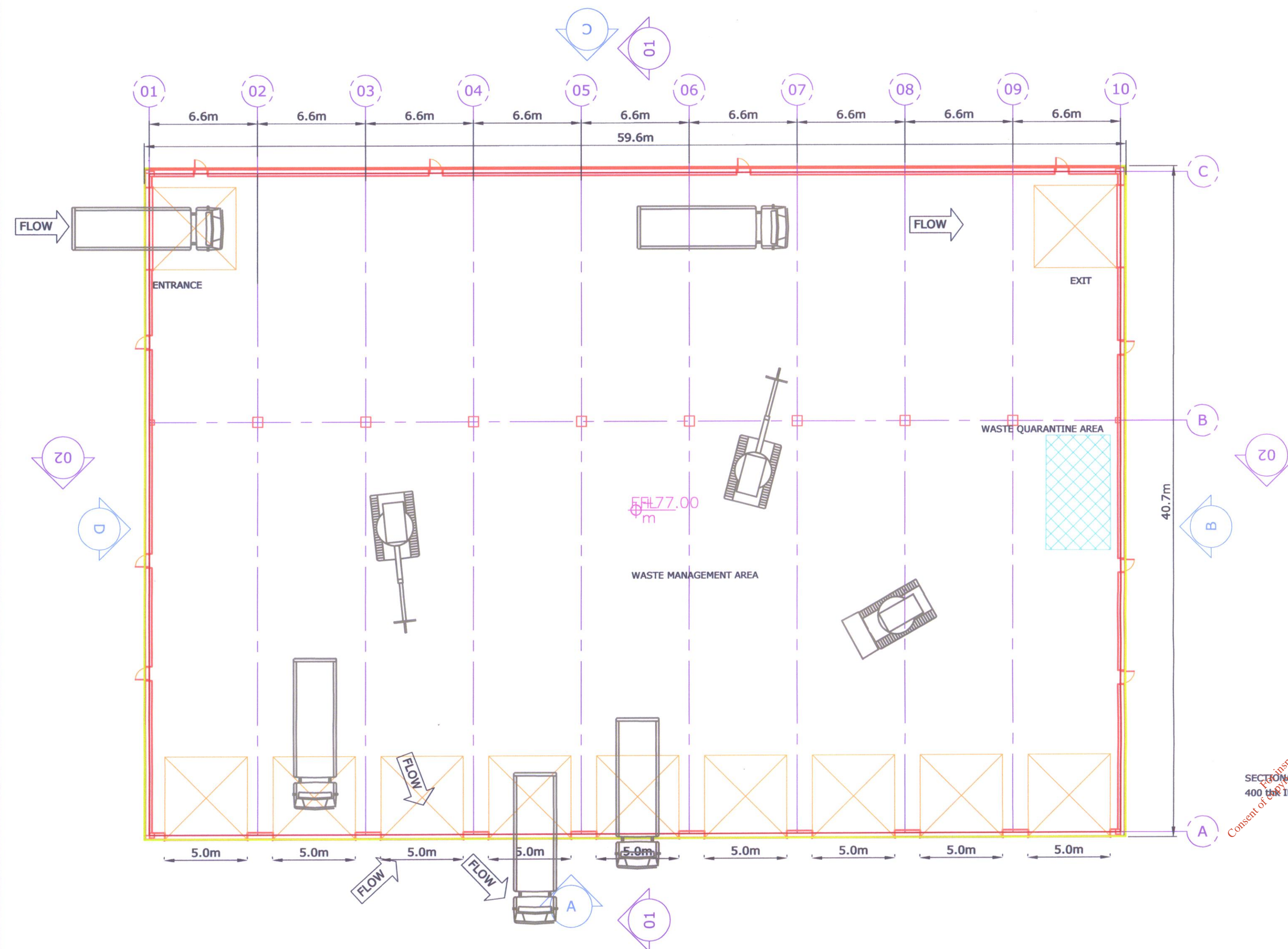

PLAN ON WASTE TRANSFER FACILITY

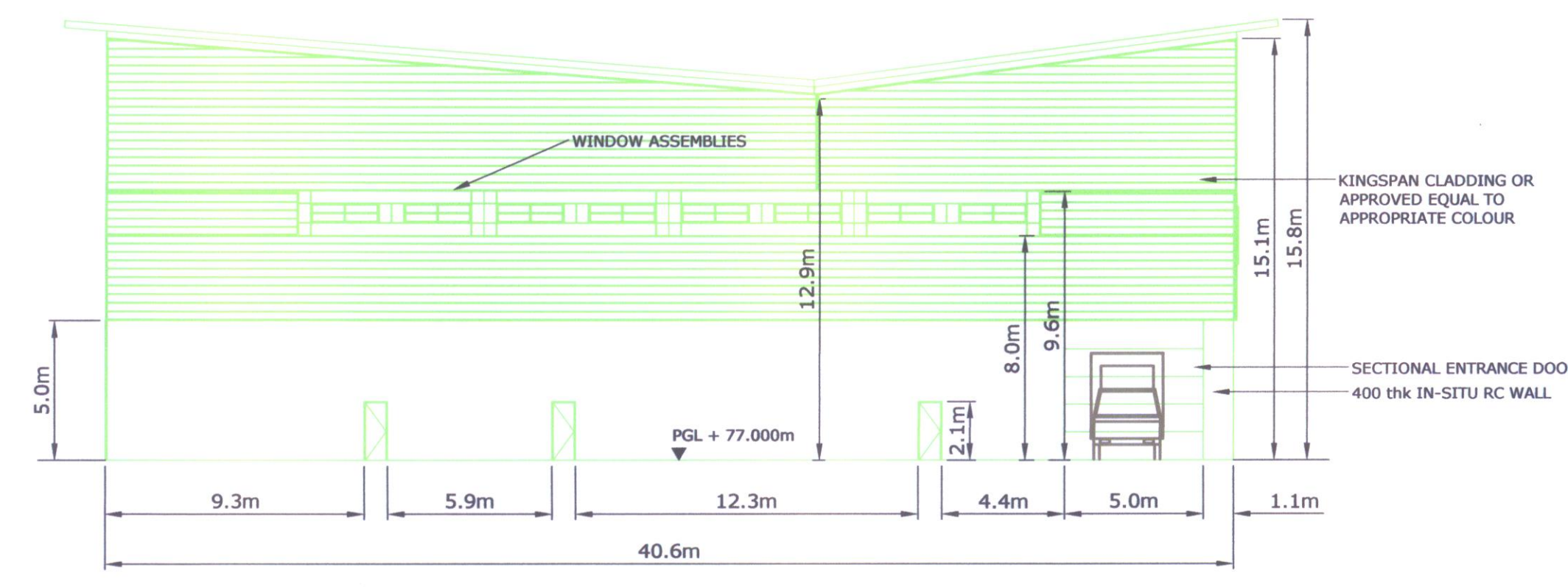

ELEVATION B

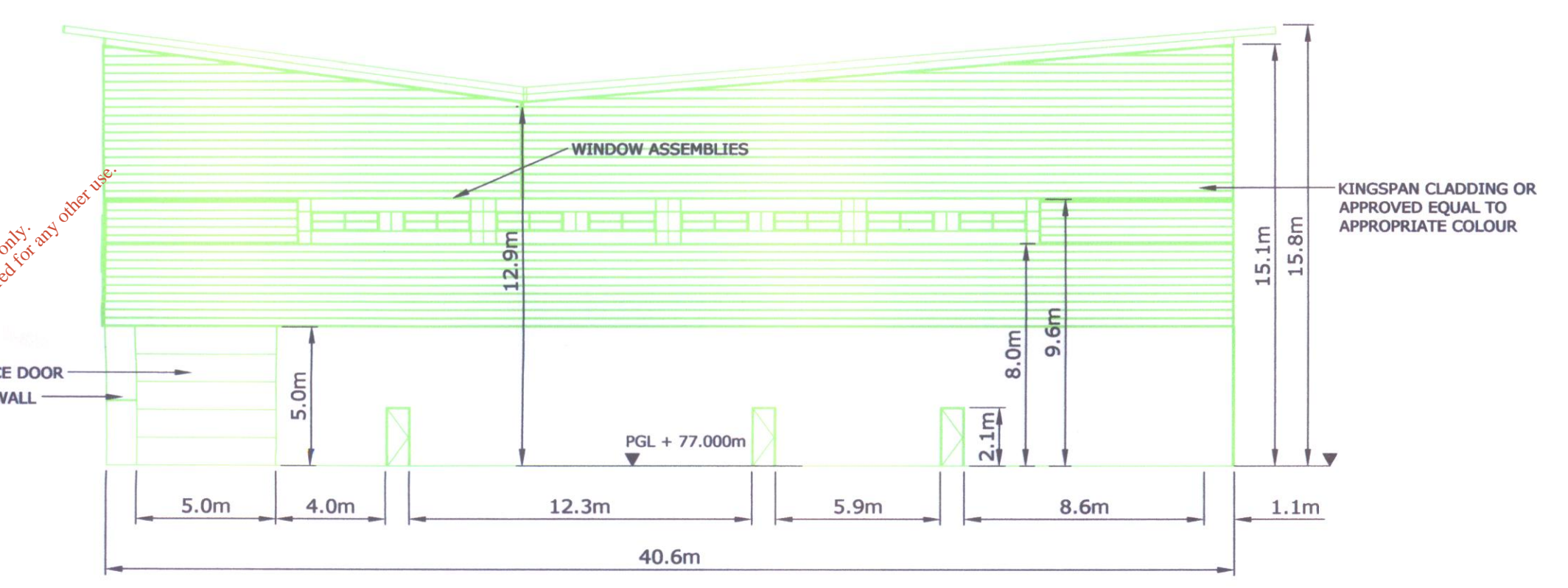

ELEVATION D

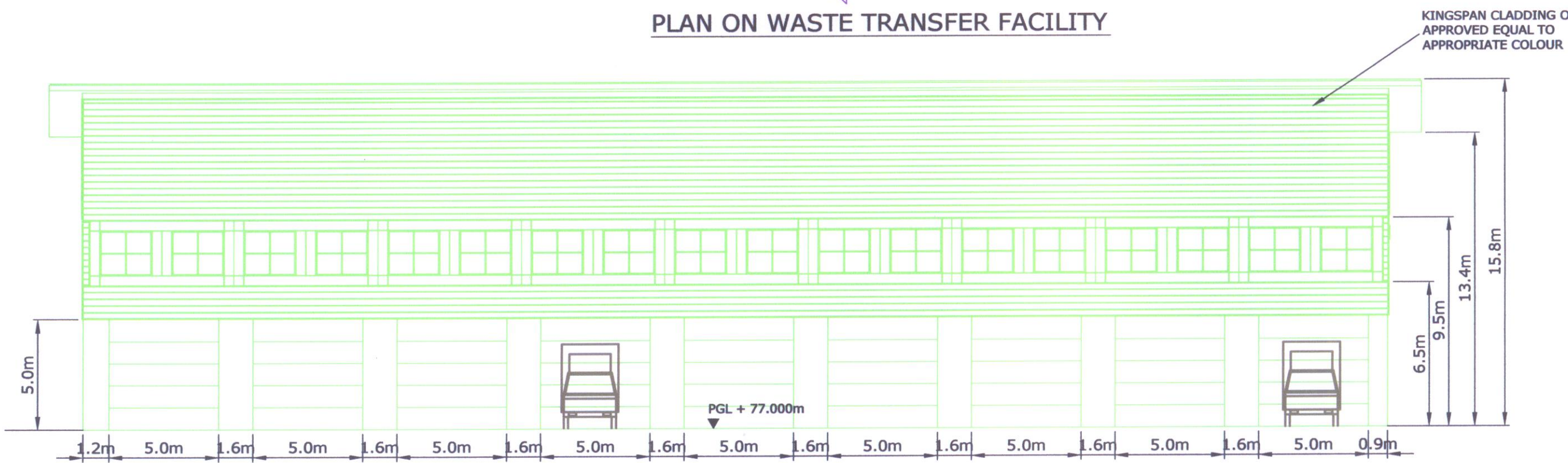

ELEVATION A

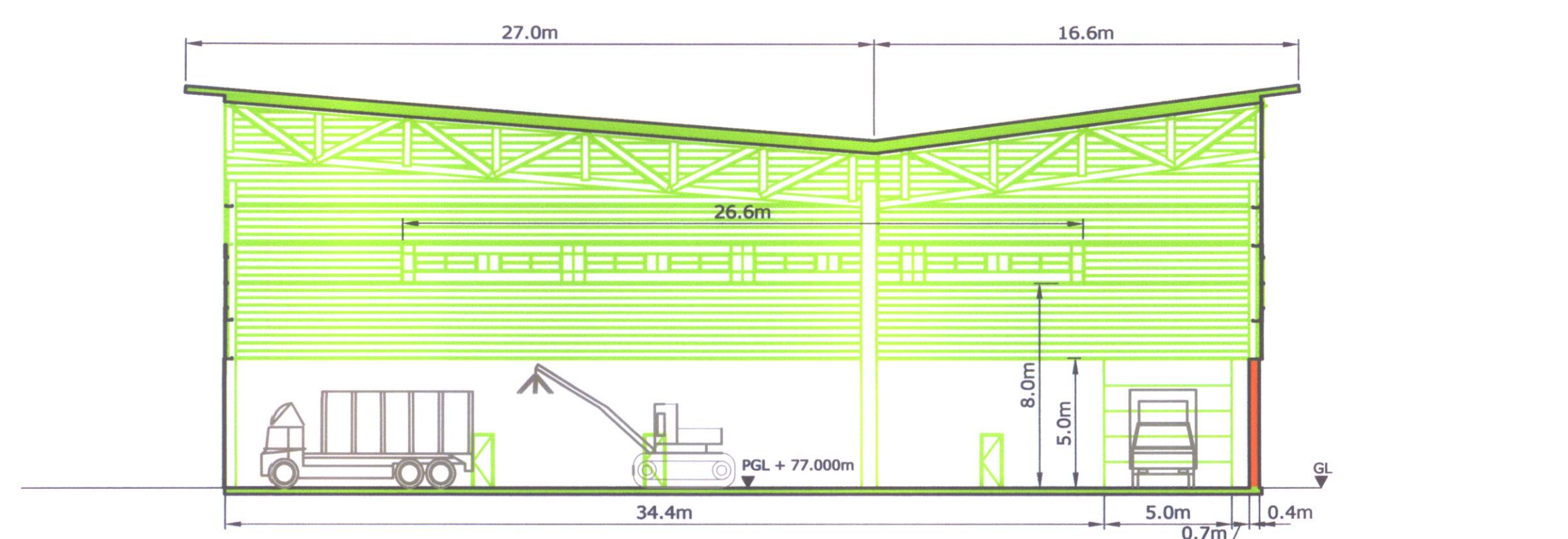

SECTION ON 01

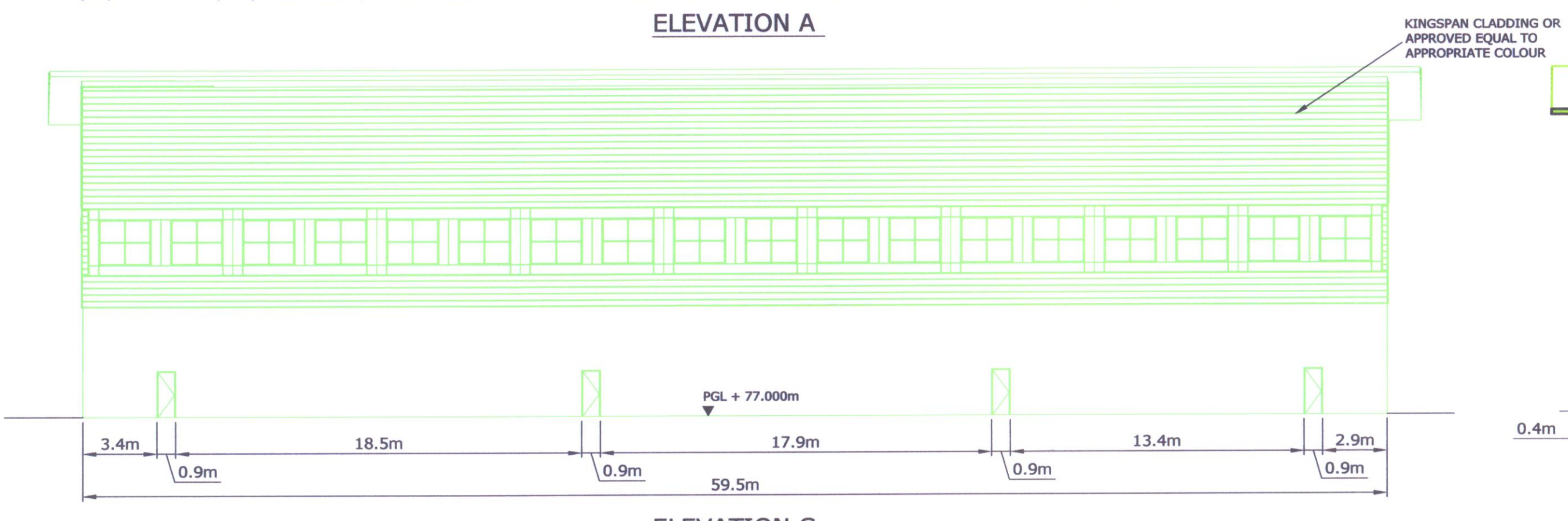

ELEVATION C

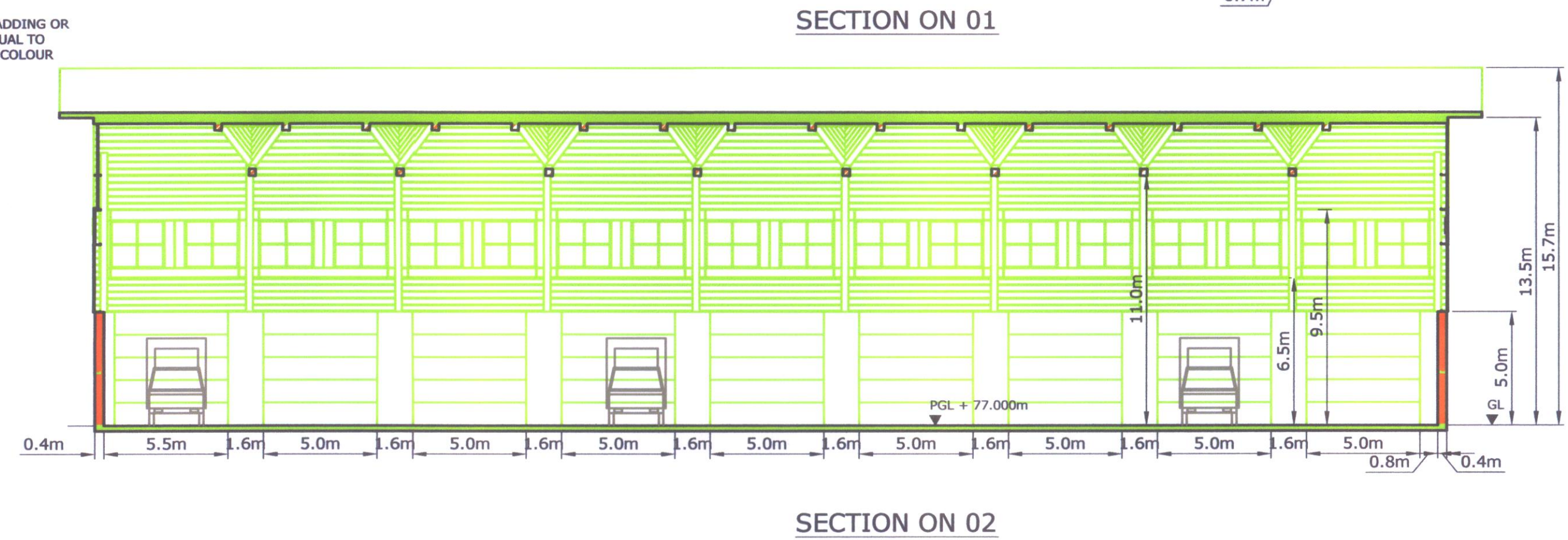

SECTION ON 02

suffix	revisions	date	int

Client
Fingal County Council
Comhairle Contae Fhine Gall

Project
**KILSHANE CROSS
RECYCLING PARK**

Drawing Title
**WASTE TRANSFER FACILITY
PLANS, ELEVATIONS AND SECTIONS**

Scale 1 : 200 @ A1
Drawn by
Colin Peacock
Checked by
[Signature]
Date
September 2005
ENGINEER IN CHARGE: Sean Finlay

TES
CONSULTING ENGINEERS
BLOCK 10-5,
BLANCHARDSTOWN CORPORATE PARK,
DUBLIN 15,
IRELAND
TEL: 01 8334611
FAX: 01 8334610
email: admin@tes.ie

Drawing No.
1234/01/310
Rev.