

OFFICE FLOOR PLAN SCALE 150

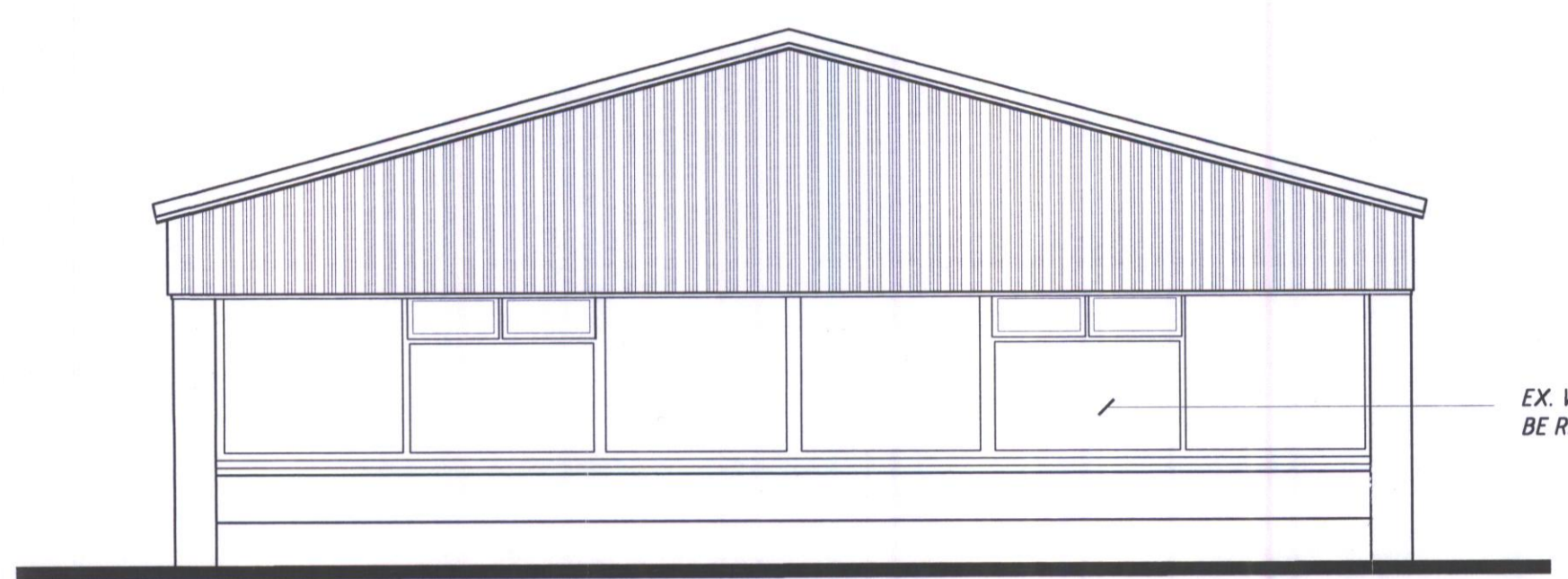

NORTH ELEVATION SCALE 150

EX. WINDOWS TO BE RETAINED

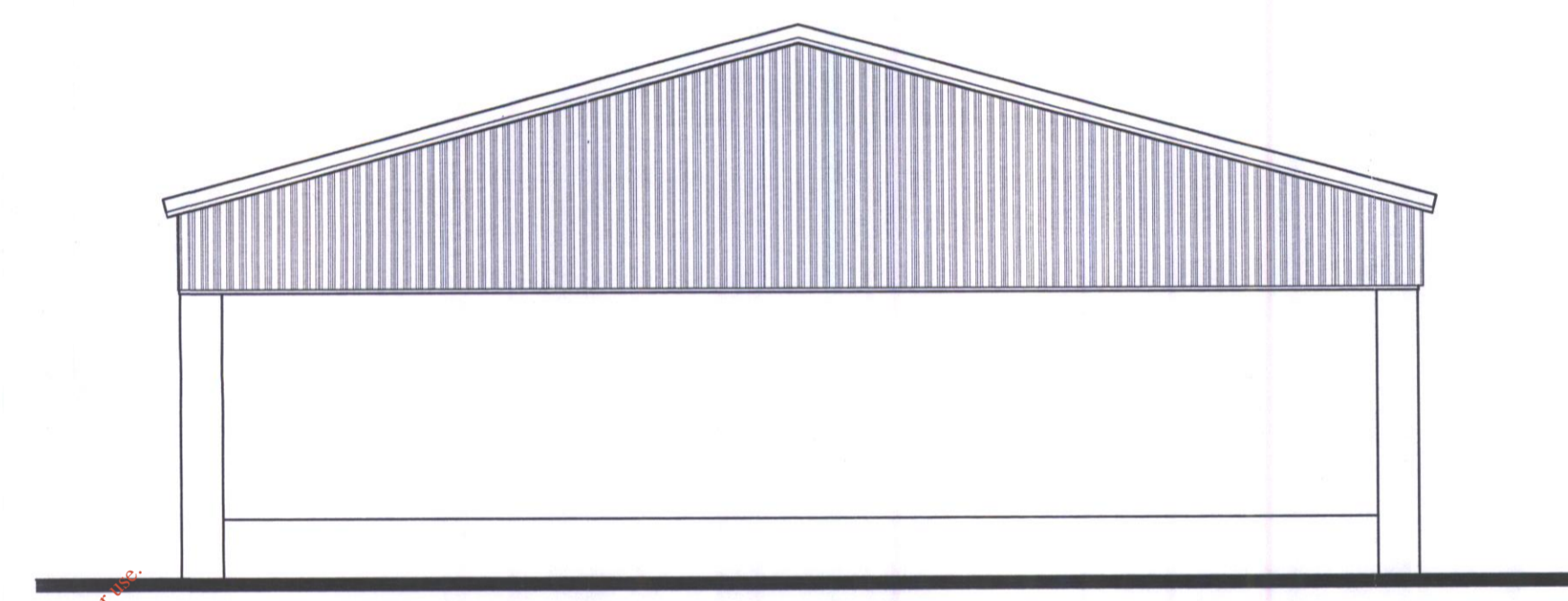

SOUTH ELEVATION SCALE 150

For inspection purposes only.  
Consent of copyright owner required for any other use.

**NOTE:**  
ALL EXTERNAL RAINWATER GOODS TO BE MADE GOOD AND CONNECTED INTO UNDERGROUND DRAINAGE SYSTEM VIA TRAPPED GULLEYS.  
EXISTING ASBESTOS CEMENT SHEETING TO BE CLEANED DOWN IN ACCORDANCE WITH HEALTH & SAFETY REQUIREMENTS.  
ALL DAMAGED SHEETS TO BE REMOVED AND DISPOSED OF IN STRICT ACCORDANCE WITH HEALTH & SAFETY GUIDELINES AND REPLACED WITH MATCHING SHEETING.

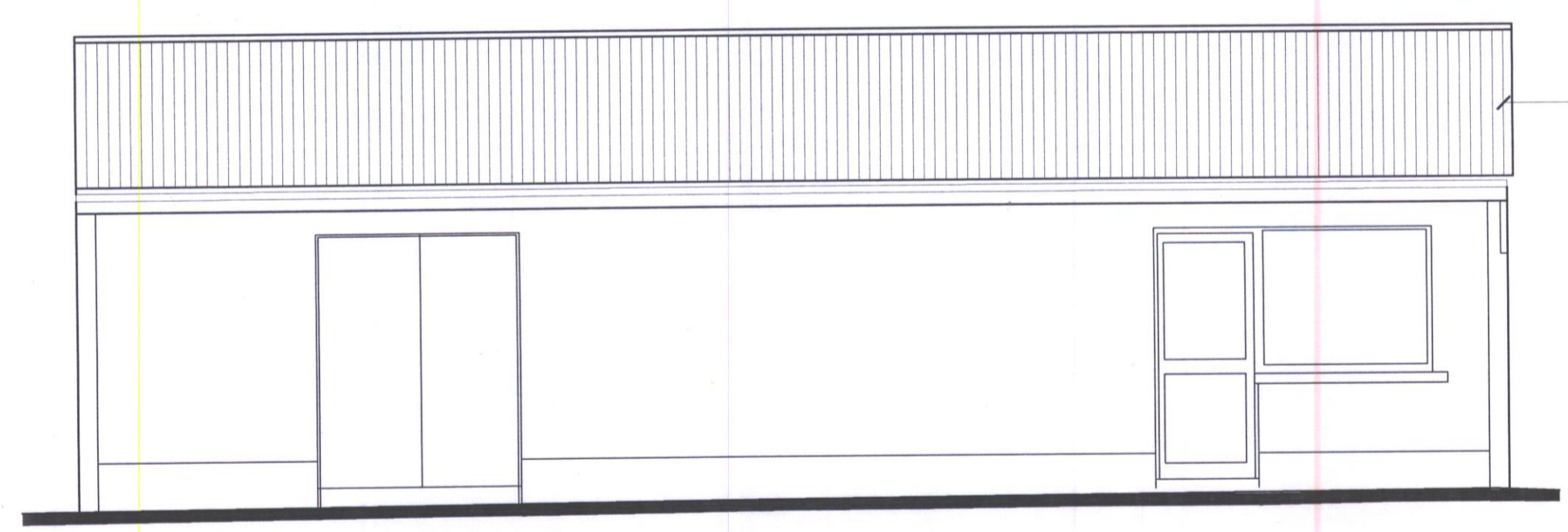

EAST ELEVATION SCALE 150

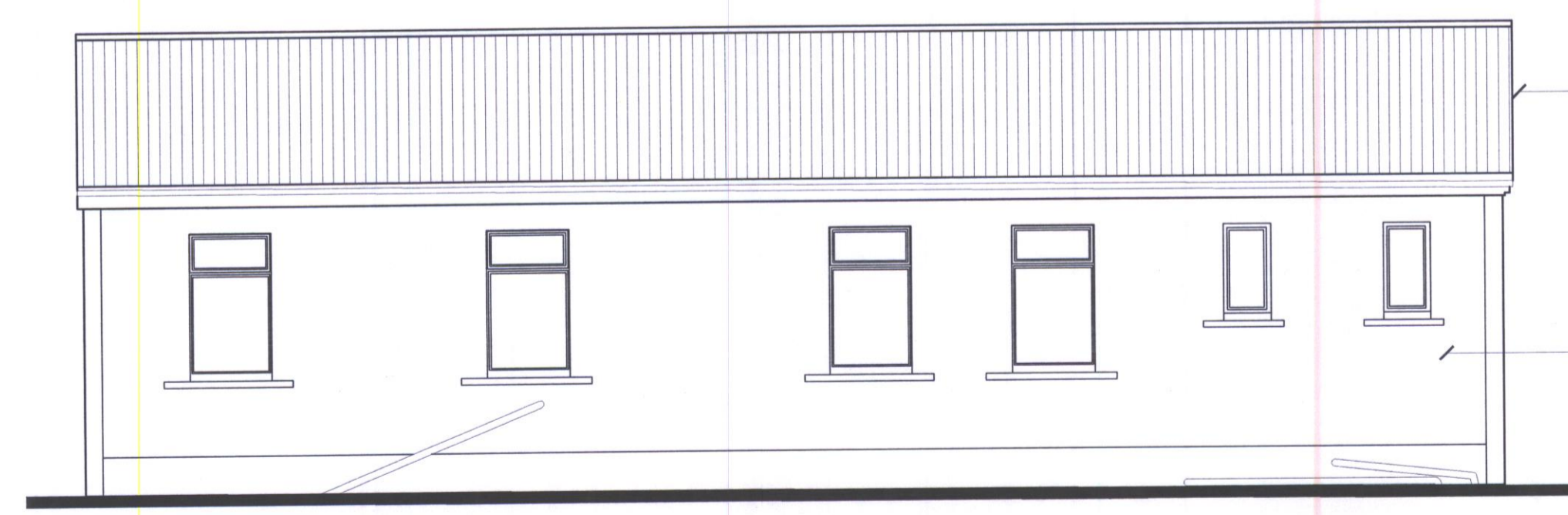

WEST ELEVATION SCALE 150

EX. ROOF SHEETING TO BE RETAINED

EX. 215 MASONRY WALL RENDERED & PAINTED EXTERNALLY (ALL ELEVATIONS)

ENVIRONMENTAL PROTECTION AGENCY WASTE LICENSING RECEIVED  
- 2 SEP 2005  
INITIALS.....

19 AUG 2005 - Issued for Waste Licence Application

project  
PROPOSED RECYCLING FACILITY AT BLAKES CROSS, LUSK, CO. DUBLIN.  
dwg. title  
EXISTING OFFICES  
PLAN and ELEVATIONS

consulting civil & structural  
**DBFL**  
engineers  
22 - 23 holles street dublin 2.  
telephone: 6768343  
facsimile: 6610825  
email: dbfl@ic.ie

rev.	date	description	by	chkd
B	MAR'03	WINDOWS REVISED	JD	DJ
A	MAR'03	NOTES ADDED	KM	DJ
none	SEP'02	first issue ISSUED FOR INFORMATION	KM	DJ
client INTERNATIONAL PLANT HIRE LTD.				
scale	1:100	dwg. no.	023045-506	B
file ref.	023045-506			