

NOTE:

1. ALL EXTERNAL RAINWATER GOODS TO BE MADE GOOD AND CONNECTED INTO UNDERGROUND DRAINAGE SYSTEM VIA TRAPPED GULLEYS.
2. EXISTING ASBESTOS CEMENT SHEETING TO BE CLEANED DOWN IN ACCORDANCE WITH HEALTH & SAFETY REQUIREMENTS AND MANUFACTURES GUIDELINES.
3. ALL DAMAGED SHEETS TO BE REMOVED AND DISPOSED OF IN STRICT ACCORDANCE WITH HEALTH & SAFETY GUIDELINES AND REPLACED WITH MATCHING SHEETING.
4. ALL SHEETING SALVAGED FROM THE REMOVAL OF THE CONVEYOR HOUSING TO BE USED TO INFILL THIS AREA.
5. ALL DAMAGED SHEETING TO BE REPLACED WITH SALVAGED SHEETS OR REPLACEMENT ASBESTOS CEMENT SHEETING TO MATCH EXISTING IN SIZE AND COLOUR.
6. REINFORCED CONCRETE WALL TO BE CLEANED USING A WATER PRESSURE JET TO AN EVEN COLOUR AND TEXTURE.

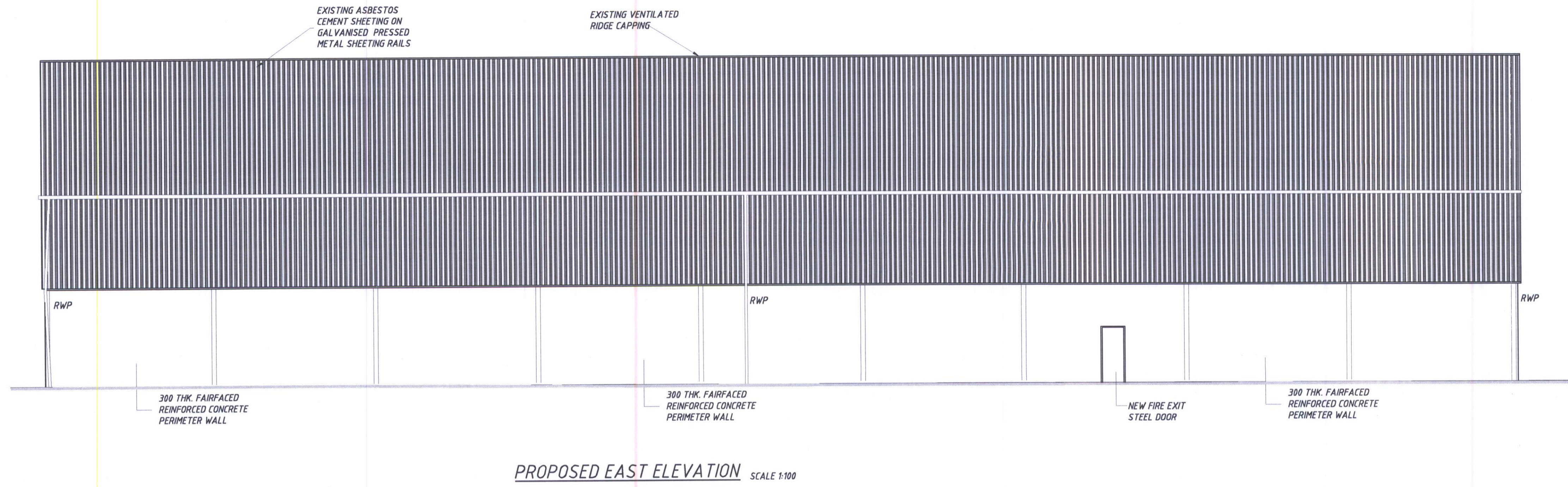

For inspection purposes only.
Consent of copyright owner required for any other use.

ENVIRONMENTAL PROTECTION
AGENCY WASTE LICENSING
RECEIVED
19 AUG 2005
INITIALS.....

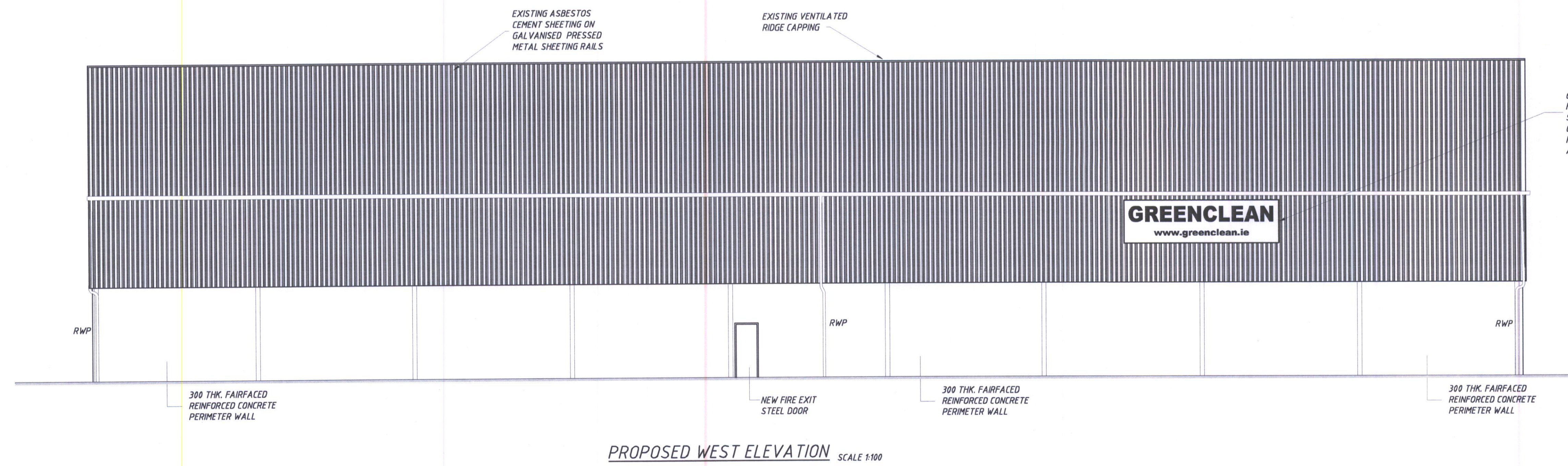

19 AUG 2005 - Issued for
Waste Licence Application

- NOTES:**
1. THIS DRAWING TO BE READ IN CONJUNCTION WITH ALL ARCHITECTS & ENGINEERS DRAWINGS & SPECIFICATION.
 2. DO NOT SCALE. USE FIGURED DIMENSIONS ONLY.

project
**PROPOSED RECYCLING FACILITY AT
BLAKES CROSS, LUSK, CO. DUBLIN.**

dwg title
**PROPOSED WAREHOUSE ELEVATIONS
(SHEET 2)**

consulting civil & structural
DBFL
engineers
22 - 23 holles street dublin 2
telephone: 6766343
facsimile: 6610825
email: dbf@ckie

rev	date	description	by	chkd
C	19/08/05	NOTES ADDED	KM	DJ
B	13/05/05	REVISED & ISSUED FOR PLANNING APP.	KM	DJ
A	MAR/05	REVISED & ISSUED FOR PLANNING APP.	KM	DJ
nom	SEP/02	first issue	ISSUED FOR INFORMATION	KM DJ

client
GREENCLEAN WASTE MANAGEMENT LTD.

scale 1:100 dwg no. 023045-505 C
file ref. 023045-504