

**NOTE:**

1. ALL EXTERNAL RAINWATER GOODS TO BE MADE GOOD AND CONNECTED INTO UNDERGROUND DRAINAGE SYSTEM VIA TRAPPED GULLEYS.
2. EXISTING ASBESTOS CEMENT SHEETING TO BE CLEANED DOWN IN ACCORDANCE WITH HEALTH & SAFETY REQUIREMENTS AND MANUFACTURES GUIDELINES.
3. ALL DAMAGED SHEETS TO BE REMOVED AND DISPOSED OF IN STRICT ACCORDANCE WITH HEALTH & SAFETY GUIDELINES AND REPLACED WITH MATCHING SHEETING.
4. ALL SHEETING SALVAGED FROM THE REMOVAL OF THE CONVEYOR HOUSING TO BE USED TO INFILL THIS AREA.
5. ALL DAMAGED SHEETING TO BE REPLACED WITH SALVAGED SHEETS OR REPLACEMENT ASBESTOS CEMENT SHEETING TO MATCH EXISTING IN SIZE AND COLOUR.
6. REINFORCED CONCRETE WALL TO BE CLEANED USING A WATER PRESSURE JET TO AN EVEN COLOUR AND TEXTURE.

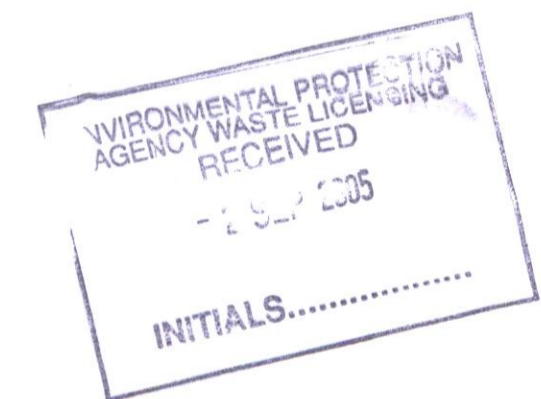
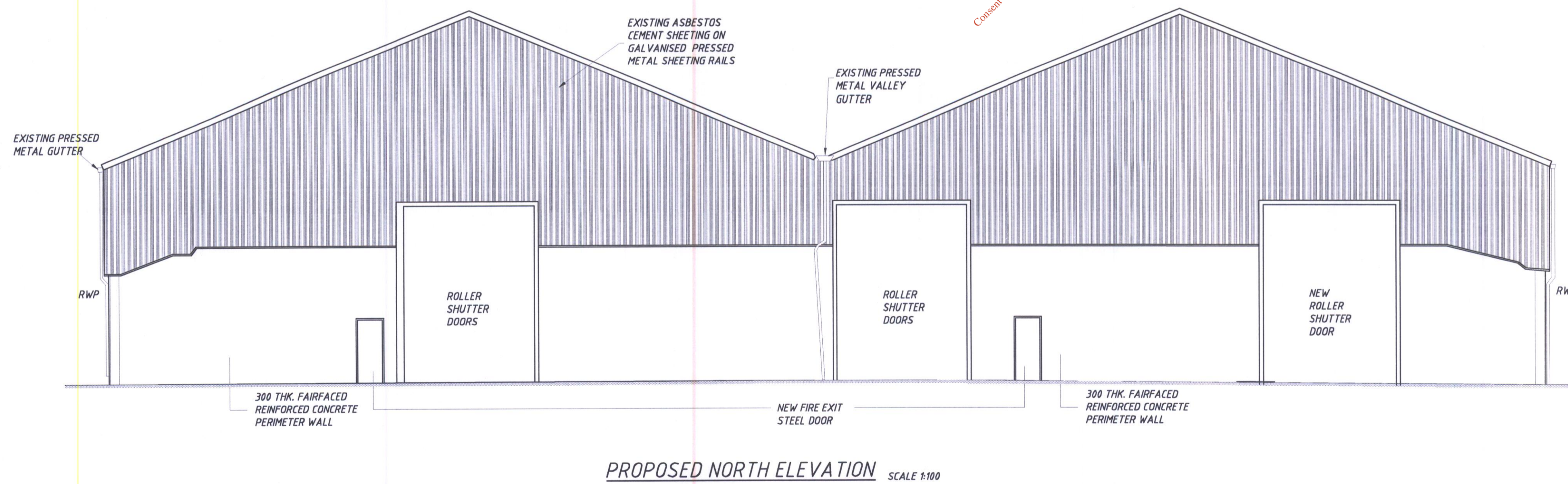
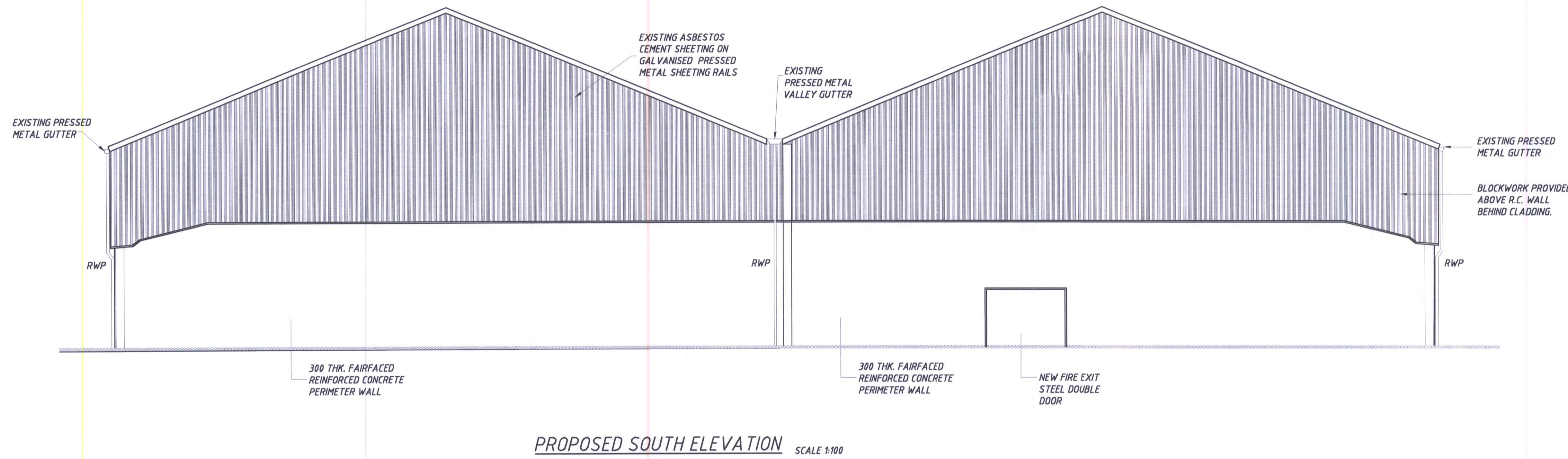

**NOTES:**

1. THIS DRAWING TO BE READ IN CONJUNCTION WITH ALL ARCHITECTS & ENGINEERS DRAWINGS & SPECIFICATION.
2. DO NOT SCALE. USE FIGURED DIMENSIONS ONLY.

19 AUG 2005 - Issued for Waste Licence Application

project  
**PROPOSED RECYCLING FACILITY AT BLAKES CROSS, LUSK, CO. DUBLIN.**

dwg. title  
**PROPOSED WAREHOUSE ELEVATIONS (SHEET 1)**

consulting civil & structural  
**DBFL**  
engineers  
22 - 23 hollow street dublin 2.  
telephone: 6766343  
facsimile: 6610825  
email: dbfl@col.ie

rev	date	description	by	chkd
C	19/08/05	NOTES ADDED	KM	DJ
B	27/04/05	REVISED AND UPDATED	JMP	DJ
A	MAR'03	REVISED & ISSUED FOR PLANNING APP.	KM	DJ
rev	date	description	by	chkd
none	SEP'02	first issue	ISSUED FOR INFORMATION	KM DJ

client  
**GREENCLEAN WASTE MANAGEMENT LTD.**

scale 1:100 dwg. no 023045-504 C  
file ref. 023045-504