

SOUTH ELEVATION

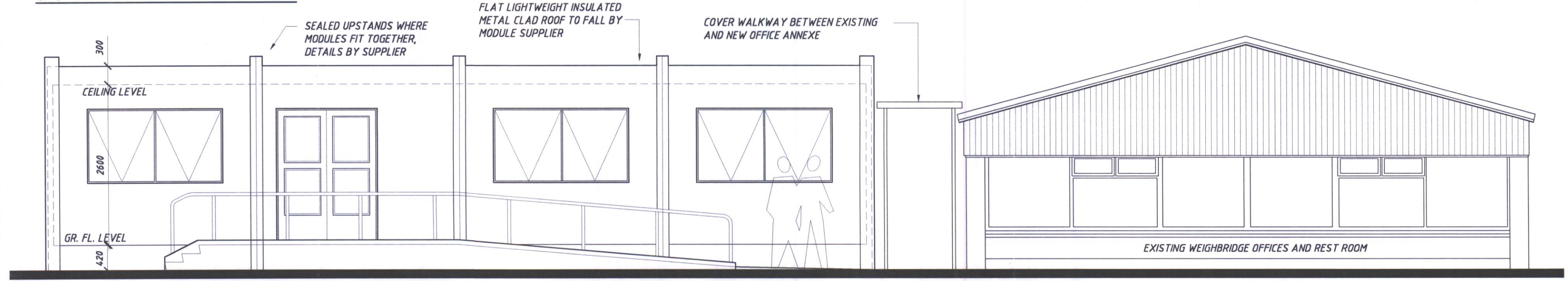

NORTH ELEVATION

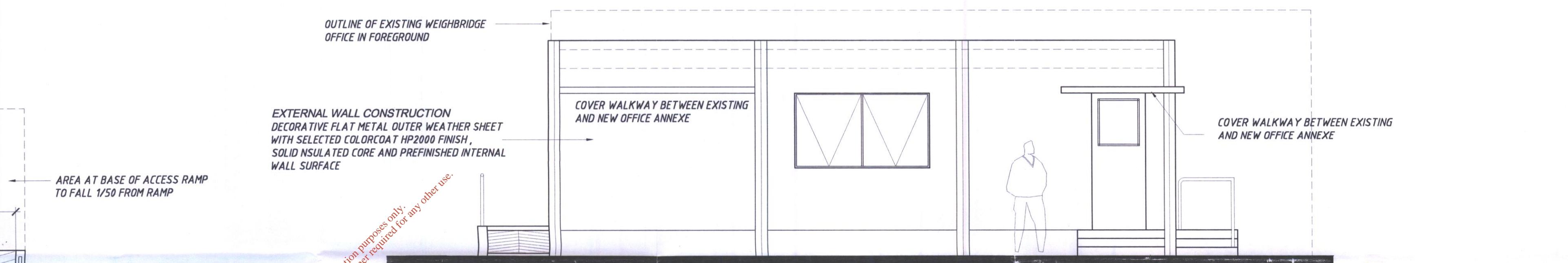

WEST ELEVATION NEW ANNEXE

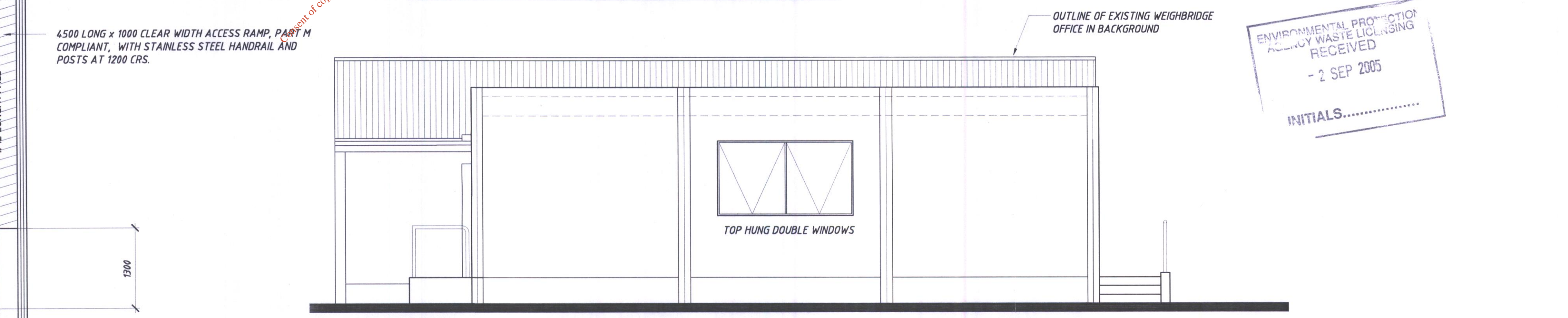

EAST ELEVATION

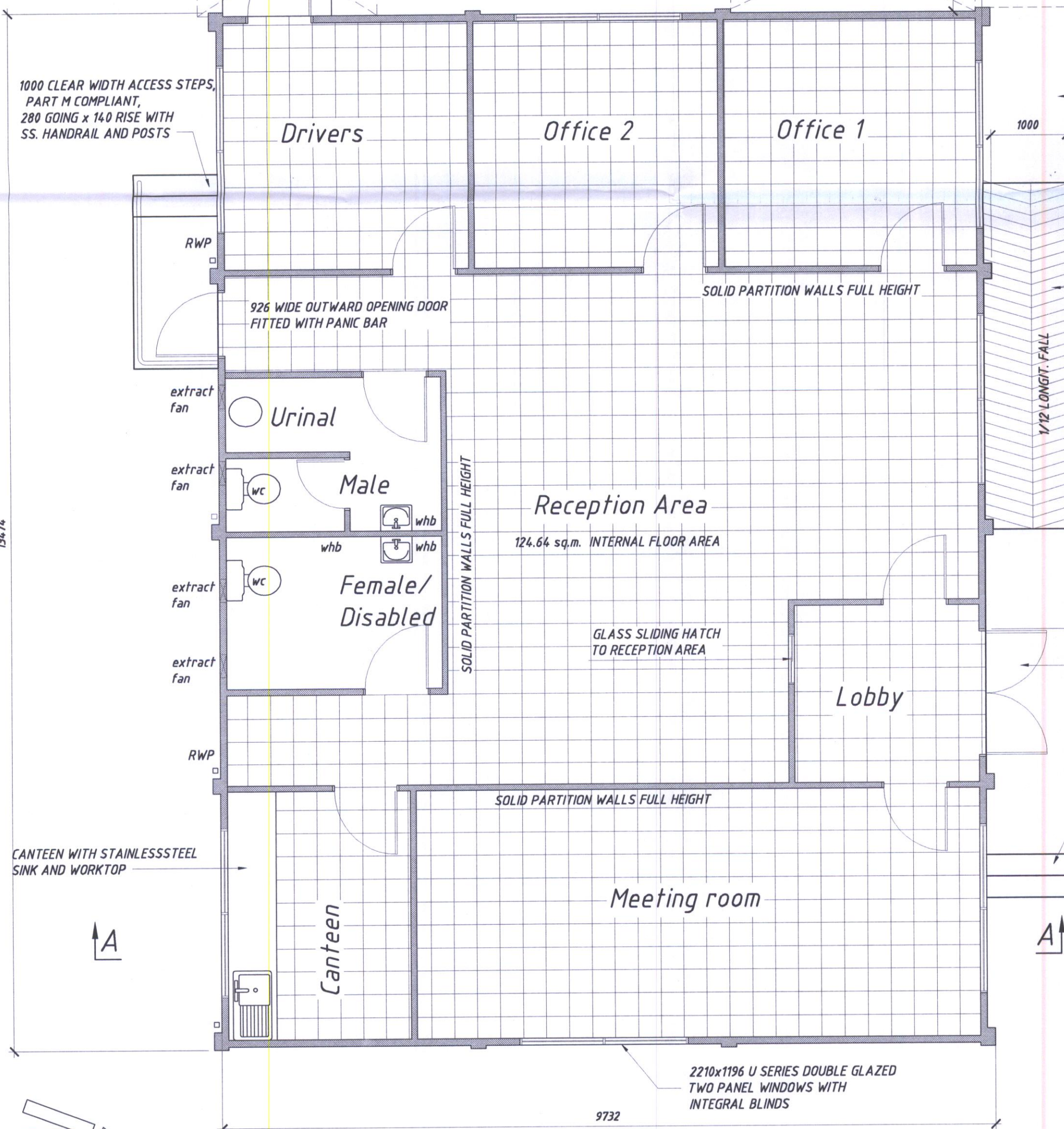
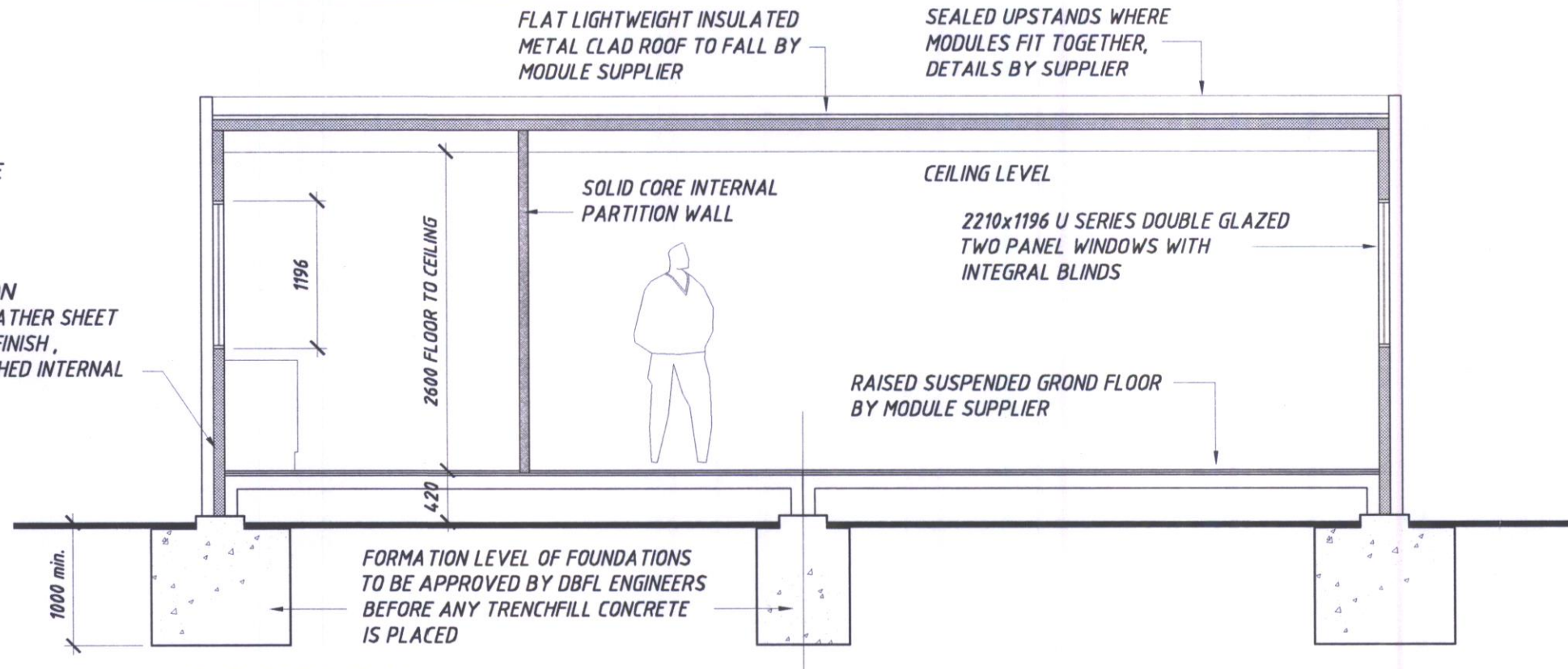

PROPOSED OFFICES GROUND FLOOR PLAN

scale 1/50

ENVIRONMENTAL PROTECTION AGENCY WASTE LICENSING RECEIVED - 2 SEP 2005 INITIALS.....

19 AUG 2005 - Issued for Waste Licence Application

Project: PROPOSED RECYCLING FACILITY AT BLAKES CROSS, LUSK, CO. DUBLIN.
 Proposed New Office Annex Plan, Elevations and Section

consulting civil & structural engineers
DBFL
 22 - 23 hollis street dublin 2
 telephone: 6768343
 facsimile: 6610625
 email: dbfl@cl.ie

| rev. | date | description | by | chkd |
|------|----------|---------------------|-----|------|
| B | 27.04.03 | ENTRANCE STEPS | JMP | DJ |
| A | MAR03 | DISABLED W.C. ADDED | KM | DJ |
| rev. | date | description | by | chkd |
| none | | first issue | | |

client: INTERNATIONAL PLANT HIRE LTD.

| | | |
|----------------------|----------------------|---|
| scale: 1:100 | dwg. no.: 023045-507 | B |
| file ref: 023045-507 | | |