

## Attachment B2: Location of Activity

Attachment B2 is comprised of the following:

- a) Site Location Plan (Figure 1.1 of the EIS) 1:50,000
- b) Site Location Plan (Figure 2.1 of the EIS) 1:2,500
- c) Site Layout Plan (Figure 4.1 of the EIS)
- d) Facility Layout Plan (Figure 4.2 of the EIS)
- e) Original Ordnance Discovery Series maps of the relevant area, from which the site grid reference can be read and confirmed.

For inspection purposes only.  
Consent of copyright owner required for any other use.



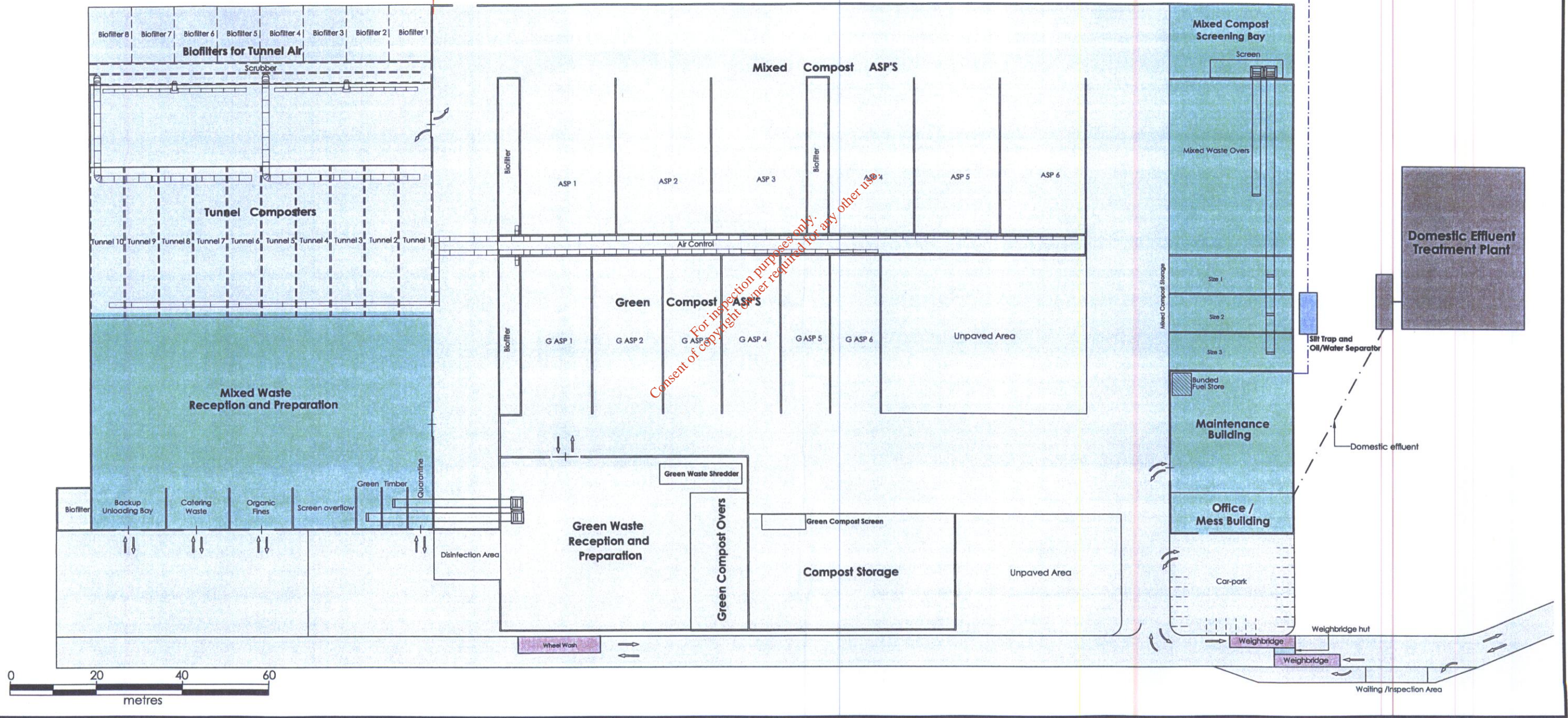
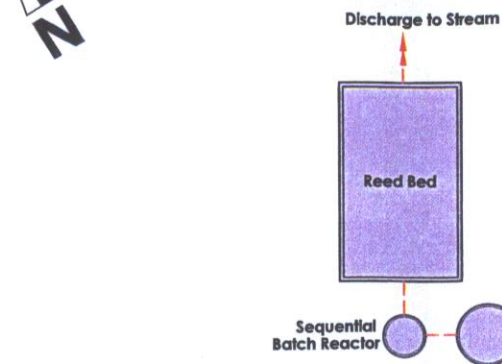

For inspection purposes only.  
Consent of copyright owner required for any other use.



**FIGURE 4.2**  
FACILITY PLANT LAYOUT

**NOTES:**

1. Based on Drawing 0404.R1, provided by Celtic Composting Systems LTD , April 2004

**KEY:**

Roofed areas



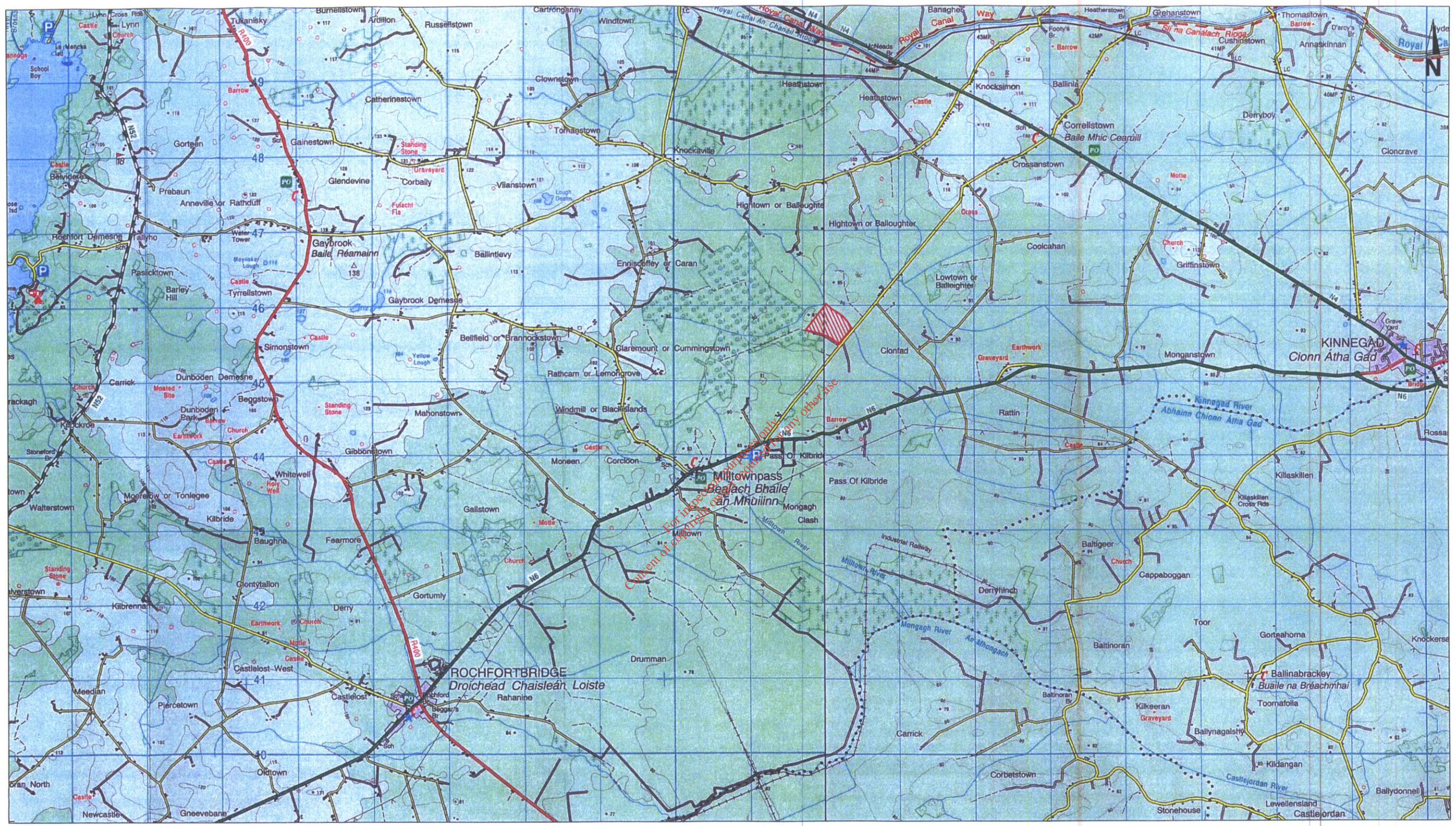

**Thorntons** recycling **FIGURE 1.1**  
SITE LOCATION PLAN

**KEY:**  
 Site location



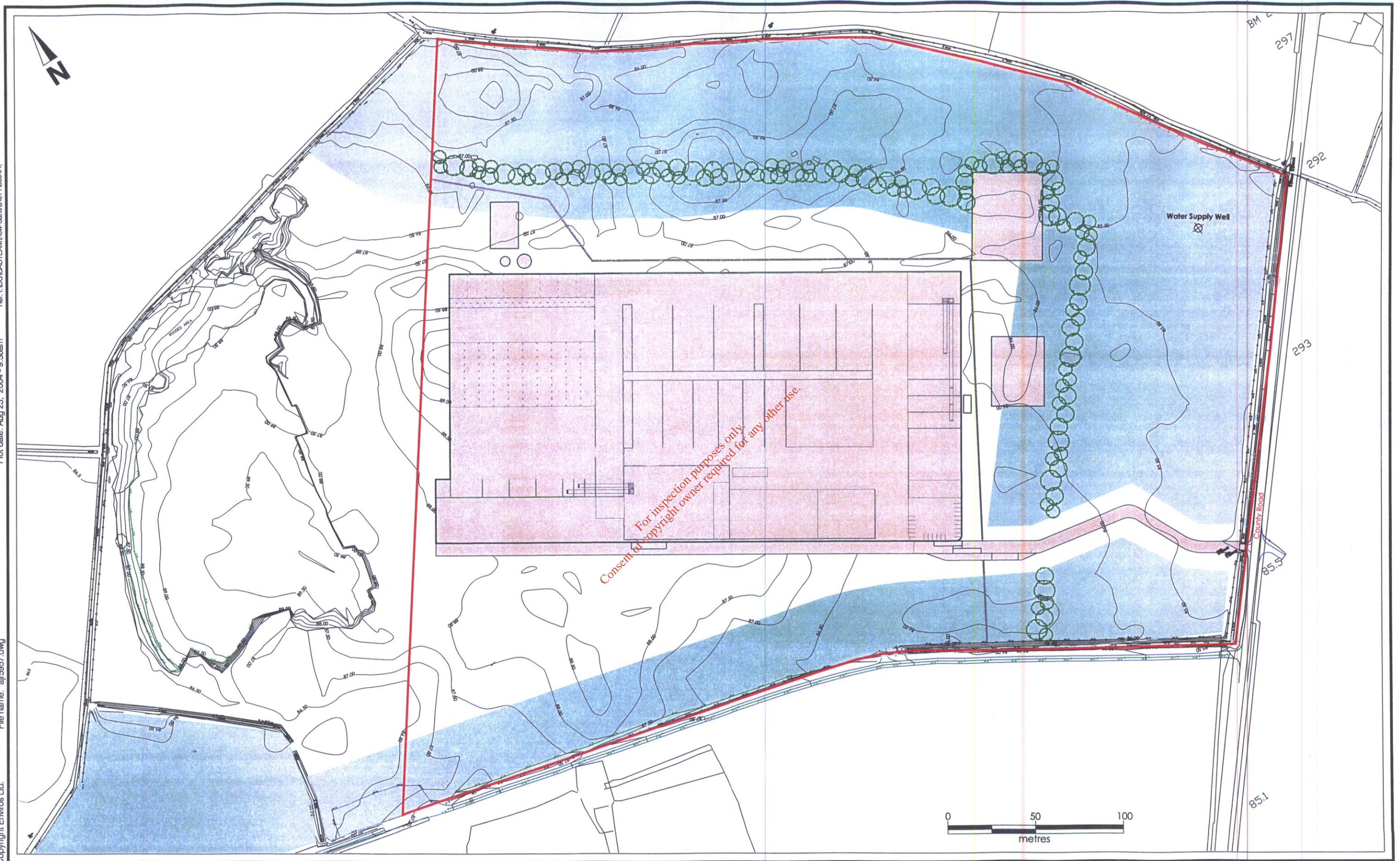

**FIGURE 4.1**  
SITE LAYOUT PLAN

NOTES:

KEY:

- Planning boundary
- Existing plantation
- Proposed screening belt
- 4m High bund



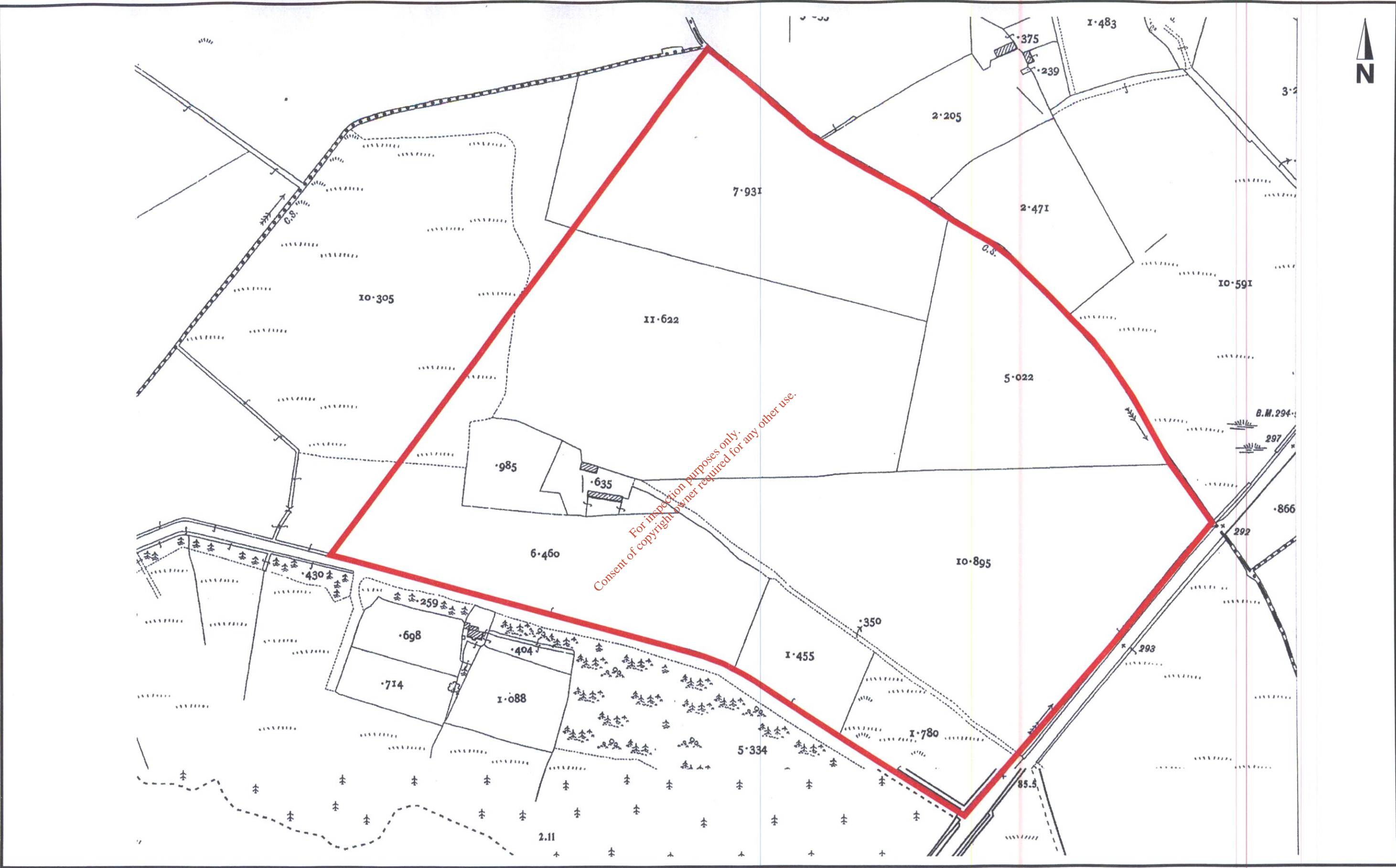

**Thorntons** recycling  
**FIGURE 2.1**  
**PLANNING BOUNDARY**

**KEY:**  
 Planning Boundary





## Attachment B5: Notices and Advertisements

Attachment B5 is comprised of the following:

- a) A copy of the site notice
- b) A drawing showing the location of the site notice on the site.
- c) The newspaper notice
- d) A letter giving notice to the planning authority

For inspection by EPA only  
Consent of copyright owner required for any other use.

# APPLICATION TO THE ENVIRONMENTAL PROTECTION AGENCY FOR A WASTE LICENCE

Notice is hereby given under Article 6 of the Waste Management (Licensing) Regulations, (S.I.No.395 of 2004) that a waste licence application is being submitted to the Environmental Protection Agency (EPA) by Thorntons Recycling Centre Ltd, Killeen Road, Dublin 10, for a composting facility at this site at Pass of Kilbride, Milltownpass, County Westmeath (National Grid Reference 2521E, 2457N).

The 4.8 hectare facility will be situated within a 17.5 hectare site and will process a maximum of 90,000 tonnes of organic waste per annum to produce a compost product.

The facility will include buildings for waste reception, in-vessel tunnel composting and biofilter system (max height 11m); compost screening & maintenance (max height 8.5m;) and an administration building with staff sanitary facilities (max height 5.5m). External areas will include garden and wood waste reception area and shredding area, aerated floors for composting, compost storage areas, leachate treatment system, surface water management system, proprietary wastewater treatment system for domestic effluent, borehole for water supply, car parking, vehicle cleaning facilities, weighbridge & weighbridge hut, wheelwash, site roads, access road, site entrance, landscaping bunds, walls and fencing.

The facility will involve the following classes of Recovery Activities, in accordance with the Fourth Schedule of the Waste Management Acts 1996-2003:

**Class 2. Recycling or reclamation of organic substances which are not used as solvents (including composting and other biological transformation processes)** (i.e. the composting of biodegradable waste. This is the principal activity).

**Class 3. Recycling or reclamation of metals and metal compounds** (i.e. screening to remove small fractions of metals from the compost, to be sent off-site for recycling).

**Class 4. Recycling or reclamation of other inorganic materials** (i.e. screening to remove small fractions of inorganic materials e.g. glass and plastic, to be sent off-site for disposal).

**Class 13. Storage of waste intended for submission to any activity referred to in a preceding paragraph of this Schedule, other than temporary storage, pending collection, on the premises where such waste is produced.** (i.e. the storage of waste at the facility prior to composting on site).

And the following Waste Disposal Activities, in accordance with the Third Schedule of the Waste Management Acts 1996 – 2003:

**Class 6. Biological treatment not referred to elsewhere in this schedule which results in final compounds or mixtures which are disposed of by means of any activity referred to in paragraphs 1 to 5 or paragraphs 8 to 10 of this Schedule (including evaporation, drying and calcinations)** (i.e. treatment of compost leachate in leachate treatment system).

**Class 13. Storage prior to submission to any activity referred to in a preceding paragraph of this Schedule, other than temporary storage, pending collection, on the premises where the waste concerned is produced.** (i.e. The storage at the facility of composted materials which are not suitable for recovery and destined ultimately for disposal off-site).

An environmental impact statement will be submitted with the application.

Copies of the waste licence application, the environmental impact statement and such further information relating to the application as may be furnished to the EPA in the course of the EPA's consideration of the application, will as soon as practicable after receipt by the EPA, be available for inspection or purchase, at the headquarters of the EPA, Johnstown Castle Estate, Co. Wexford.

Signed: H. M. Long (Agent, Enviros Consulting Ltd)

Date of erection of notice: 8.9.04



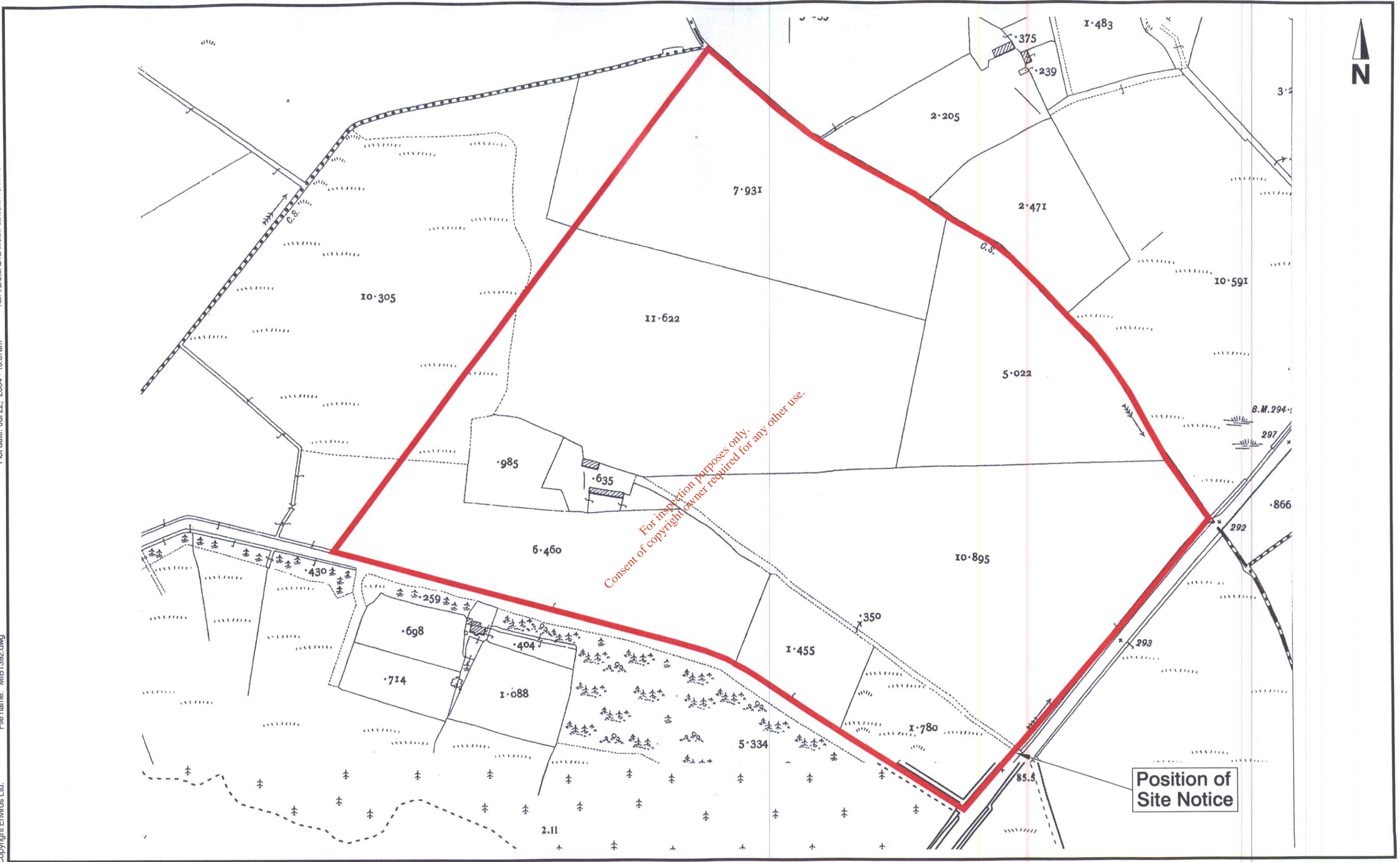







Your Ref: 04/5388  
Our Ref: TH0710004a/hpl/  
Contact Name: Heather Loughlin  
Direct Dial: 01 813 1022  
Direct Fax: 01 890 4221  
E-Mail: heather.loughlin@enviros.com

Planning Department  
Westmeath County Council,  
County Building,  
Mount Street,  
Mullingar,  
Co. Westmeath

08 September 2004

Dear Sir or Madam

**Re: 04/5388 Thorntons Recycling Centre Ltd – Notification of Waste Licence Application**

In accordance with Article 9 of the Waste Management (Licensing) Regulations 2004, I am writing to inform you that Thorntons Recycling Centre Ltd intends to apply to the Environmental Protection Agency for a Waste Licence.

A copy of the text of the site notice is attached, which contains the information specified in Article 6 of the Regulations.

The planning application for this facility was submitted to Westmeath County Council on 30<sup>th</sup> July 2004 (planning ref 04/5388).

Yours sincerely  
For Enviros Consulting Limited

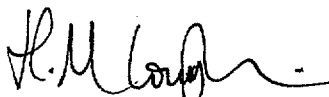
  
Heather Loughlin  
Senior Consultant





## **APPLICATION TO THE ENVIRONMENTAL PROTECTION AGENCY FOR A WASTE LICENCE**

Notice is hereby given under Article 6 of the Waste Management (Licensing) Regulations, (S.I.No.395 of 2004) that a waste licence application is being submitted to the Environmental Protection Agency (EPA) by Thorntons Recycling Centre Ltd, Killeen Road, Dublin 10, for a composting facility at this site at Pass of Kilbride, Milltownpass, County Westmeath (National Grid Reference 2521E, 2457N).

The 4.8 hectare facility will be situated within a 17.5 hectare site and will process a maximum of 90,000 tonnes of organic waste per annum to produce a compost product.

The facility will include buildings for waste reception, in-vessel tunnel composting and biofilter system (max height 11m); compost screening & maintenance (max height 8.5m;) and an administration building with staff sanitary facilities (max height 5.5m). External areas will include garden and wood waste reception area and shredding area, aerated floors for composting, compost storage areas, leachate treatment system, surface water management system, proprietary wastewater treatment system for domestic effluent, borehole for water supply, car parking, vehicle cleaning facilities, weighbridge & weighbridge hut, wheelwash, site roads, access road, site entrance, landscaping bunds, walls and fencing.

The facility will involve the following classes of Recovery Activities, in accordance with the Fourth Schedule of the Waste Management Acts 1996-2003.

***Class 2. Recycling or reclamation of organic substances which are not used as solvents (including composting and other biological transformation processes) (i.e. the composting of biodegradable waste. This is the principal activity).***

***Class 3. Recycling or reclamation of metals and metal compounds (i.e. screening to remove small fractions of metals from the compost, to be sent off-site for recycling).***

***Class 4. Recycling or reclamation of other inorganic materials (i.e. screening to remove small fractions of inorganic materials e.g. glass and plastic, to be sent off-site for disposal).***

***Class 13. Storage of waste intended for submission to any activity referred to in a preceding paragraph of this Schedule, other than temporary storage, pending collection, on the premises where such waste is produced. (i.e. the storage of waste at the facility prior to composting on site).***

And the following Waste Disposal Activities, in accordance with the Third Schedule of the Waste Management Acts 1996 – 2003:

***Class 6. Biological treatment not referred to elsewhere in this schedule which results in final compounds or mixtures which are disposed of by means of any activity referred to in paragraphs 1 to 5 or paragraphs 8 to 10 of this Schedule (including evaporation, drying and calcinations) (i.e. treatment of compost leachate in leachate treatment system).***





***Class 13. Storage prior to submission to any activity referred to in a preceding paragraph of this Schedule, other than temporary storage, pending collection, on the premises where the waste concerned is produced. (i.e. The storage at the facility of composted materials which are not suitable for recovery and destined ultimately for disposal off-site).***

An environmental impact statement will be submitted with the application.

Copies of the waste licence application, the environmental impact statement and such further information relating to the application as may be furnished to the EPA in the course of the EPA's consideration of the application, will as soon as practicable after receipt by the EPA, be available for inspection or purchase, at the headquarters of the EPA, Johnstown Castle Estate, Co. Wexford.

*For inspection purposes only.  
Consent of copyright owner required for any other use.*



## Attachment B6: Type of Activity

The relevant activities, to which the application relates, in the Third and Fourth Schedules to the Waste Management Acts 1996 to 2003, are identified as follows. An explanation of why each category was selected is also included:

*Licensed Waste Disposal Activities, in accordance with the Third Schedule  
of the Waste Management Acts 1996 – 2003*

**Class 6. Biological treatment not referred to elsewhere in this schedule which results in final compounds or mixtures which are disposed of by means of any activity referred to in paragraphs 1 to 5 or paragraphs 8 to 10 of this Schedule (including evaporation, drying and calcinations) (i.e treatment of compost leachate in leachate treatment system).**

**Class 13. Storage prior to submission to any activity referred to in a preceding paragraph of this Schedule, other than temporary storage, pending collection, on the premises where the waste concerned is produced. (i.e The storage at the facility of composted materials which are not suitable for recovery and destined ultimately for disposal off-site).**

*Licensed Waste Recovery Activities, in accordance with the Fourth Schedule  
of the Waste Management Acts 1996-2003*

**Class 2. Recycling or reclamation of organic substances which are not used as solvents (including composting and other biological transformation processes) (i.e. the composting of biodegradable waste. This is the principal activity).**

**Class 3. Recycling or reclamation of metals and metal compounds (i.e. screening to remove small fractions of metals from the compost, to be sent off-site for recycling).**

**Class 4. Recycling or reclamation of other inorganic materials (i.e. screening to remove small fractions of inorganic materials e.g. glass and plastic, to be sent off-site for disposal).**

**Class 13. Storage of waste intended for submission to any activity referred to in a preceding paragraph of this Schedule, other than temporary storage, pending collection, on the premises where such waste is produced. (i.e. the storage of waste at the facility prior to composting on site).**