

NOTES

Front Elevation

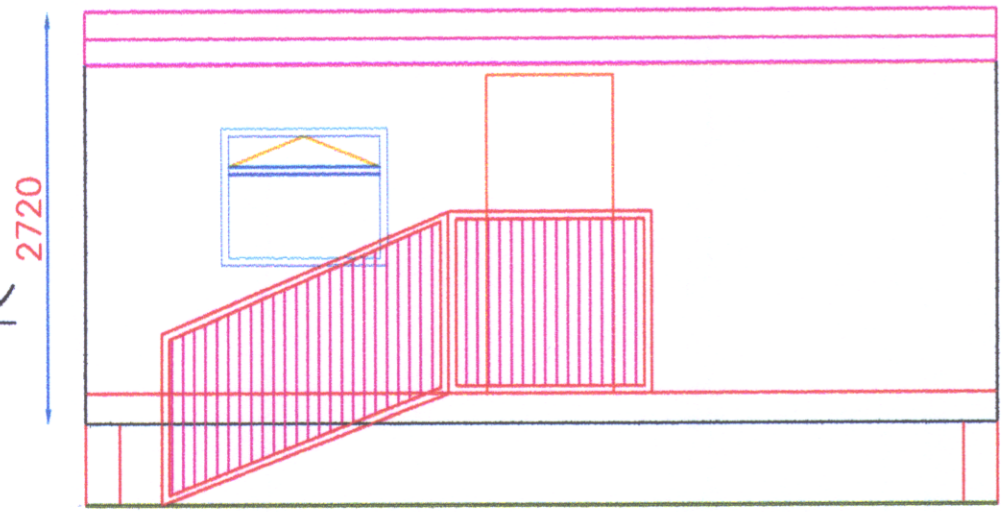

Side Elevation

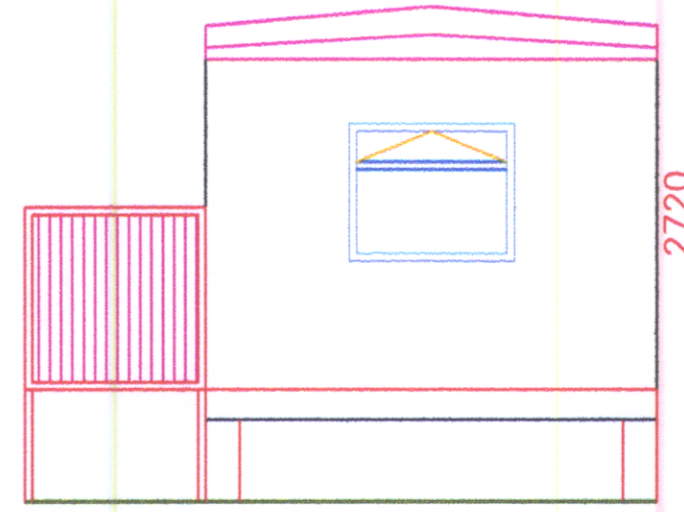

Rear Elevation

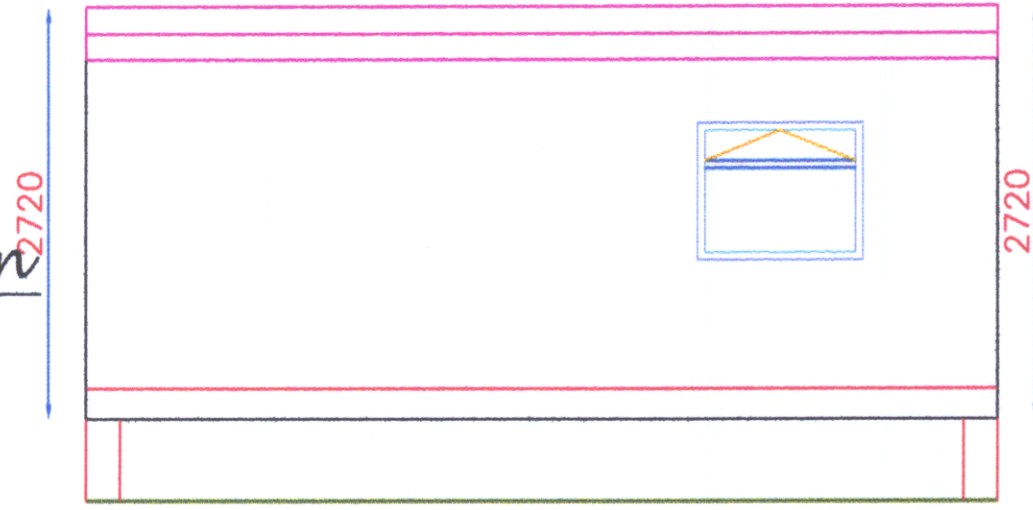

Side Elevation

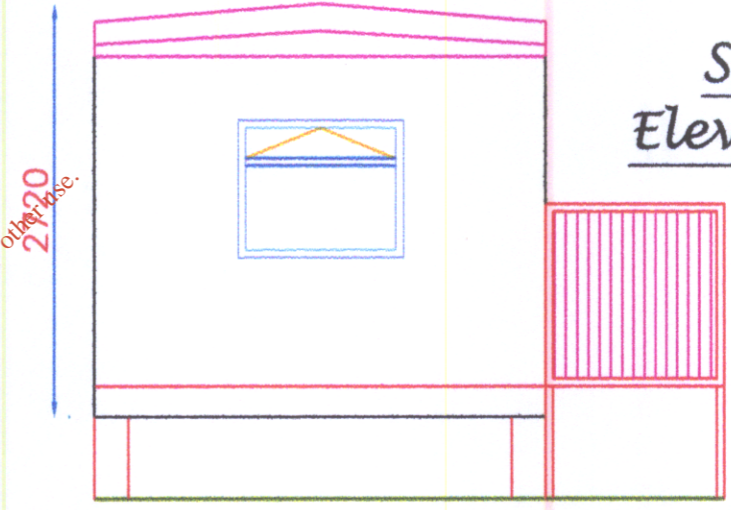

For inspection purposes only.
Consent of copyright owner required for any other use.

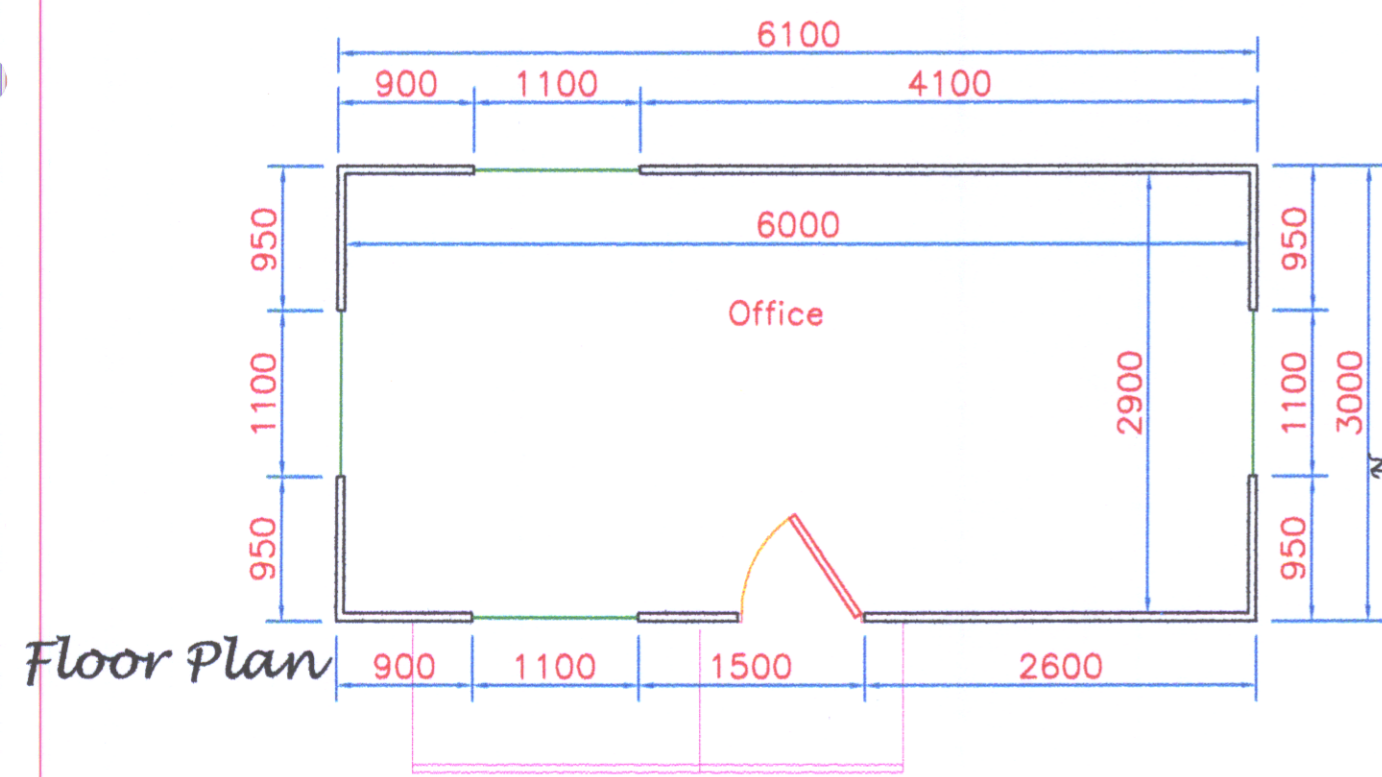

Floor Plan

ROOF
15mm roof decking on 150mm x 35mm tapered roof joists.
'Marleydek' p.v.c. roofing membrane edge sealed and trimmed with plastisol coated steel fascia and drips.
P.V.C. gutters and r.w.p. to suit.

WALLS
Rigid high impact resistant walls bolted to floor chassis for maximum structural strength.
'Stenni 44' or maintenance free BSC colorcoat steel exterior.
Dense rigid polystyrene slab insulation in 95mm x 62mm p.a.o. framing.
12.5mm plasterboard internal lining taped and jointed with vinyl emulsion paint finish.

CEILING
12.5mm plasterboard taped and jointed with painted finish.
150mm fiberglass insulation in roof space.

FLOOR
Heavy duty welded vinyl or contract carpet floor finish on 18mm decking on treated floor joists.
100mm underfloor insulation.

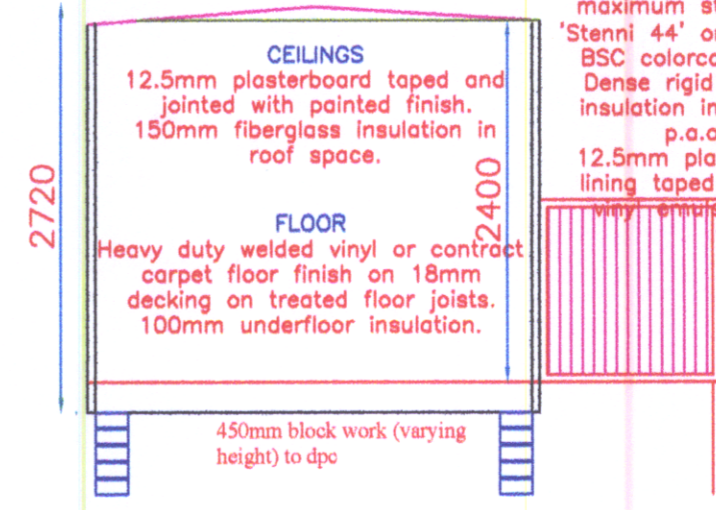

Section

Planning Issue	A	14.04.2005
----------------	---	------------

DESCRIPTION	REV	DATE
-------------	-----	------

CLIENT
TED O'DONOGHUE

SITE ADDRESS
EXISTING WASTE TRANSFER & RECOVERY STATION AT KNOCKPOGE WATERFALL

DRAWINGS PREPARED BY
PAT O'HALLORAN B.E.
CONSULTING ENGINEER
CORBALLY, BALLINORA, WATERFALL, CO. CORK
EMAIL: POHCONSULTENG@EIRCOM.NET
TEL: 021-4876605 FAX: 021-4876606
MOBILE: 086-8033613

PROJECT TITLE
Planning to construct two Pre-Fabricated Buildings, Office and Canteen & Toilet.

DRAWN BY AOR	DRAW NO. 1100-06
SCALE 1/50	DATE 23.03.2005