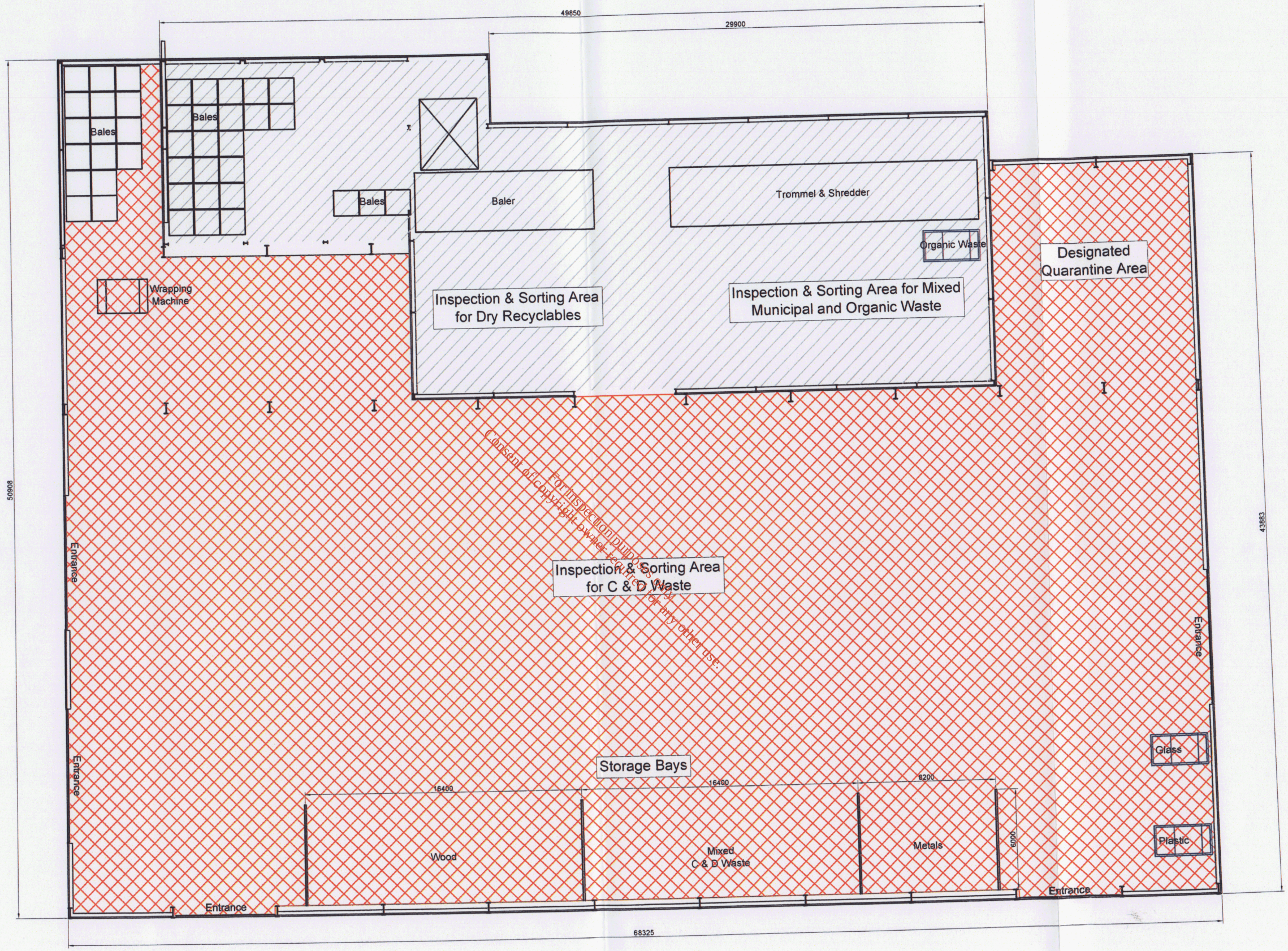

Consent of copyright owner required for any other use.
For inspection purposes only.

Existing Building

Proposed Building

0.00m 2.5m 5m 7.5m 10m 12.5m 15m
Scale Bar

KWD RECYCLING

Killarney Waste Disposal Ltd.
Aughacureen, Killarney, Co. Kerry.
Tel: Killarney 064-32458, Tralee 066-7128850 | Fax: 064-38661

RPS mcos

RPS-MCOS Ltd., Lyrr Building, IDA Business & Technology Park, Mervue, Galway, Ireland.
T: +353 91 534100 - F: +353 91 534199
E: rpsmcos@rpsgroup.ie W: www.rpsmcos.ie

NOTES

1. This drawing is the property of RPS-MCOS Ltd., it is a confidential document and must not be copied, used, or its content divulged without prior written consent.
2. All Levels refer to Ordnance Survey Datum, Malin Head.
3. DO NOT SCALE, use figured dimensions only. if in doubt ask.

No.	Date	Drn.	Amendment / Issue	App.
F01	01/02/05	CN	Final Issue	W.M.

Killarney Waste Disposal LTD.

Waste Licence Application

Title:

Typical Layout for Proposed MRF Building

Drawn by:	C.N.	Job No:	MGE0031
Checked by:	S.A.	File No:	MGE0031DG0002
Approved by:	W.M.	Drg. No:	DG0002-01
Scale:	1:250 @ A3	Rev:	F01
Date:	Sept.'04		

EPA Export 25-07-2013:14:06:17