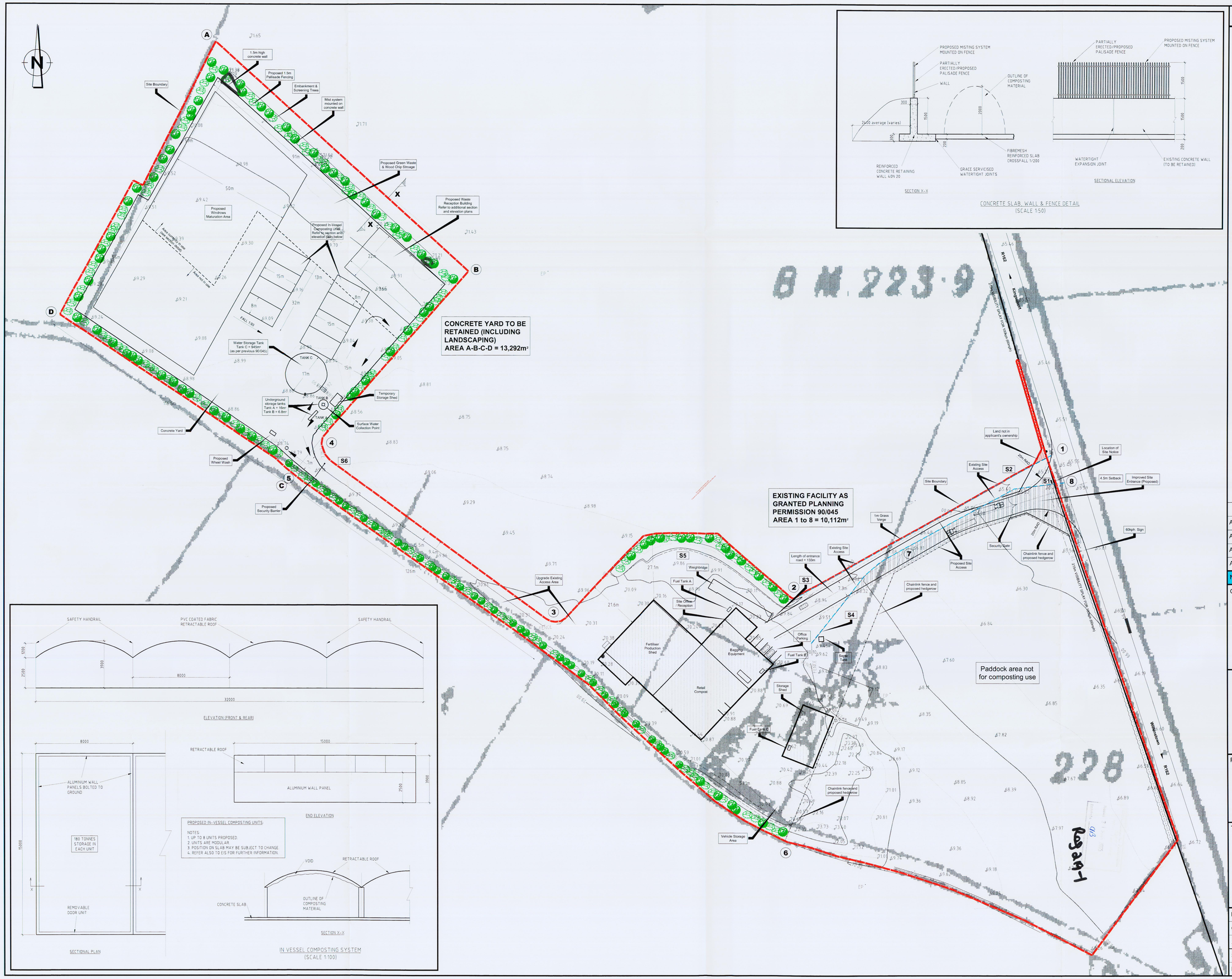

CONCRETE SLAB, WALL & FENCE DETAIL
(SCALE 1:50)

IN VESSEL COMPOSTING SYSTEM
(SCALE 1:100)

NOTES

1. This drawing is the property of RPS-MCOS Ltd., it is a confidential document and must not be copied, used, or its content divulged without prior written consent.
2. All Levels refer to Ordnance Survey Datum, Malin Head.
3. DO NOT SCALE, use figured dimensions only, if in doubt ask.

LEGEND:

- Additional land at existing site entrance to be included in proposed upgraded site entrance
- Land not in the ownership of Organic Gold (Refer to application form)
- Existing Site Access

SIGNAGE LEGEND

S1	EPA Waste Licence Facility - Organic Gold (Marketing) Ltd.
S2	Speed Limit 20 km/hr.
S3	Report to Site Office
S4	Fertiliser Production Shed
S5	Proceed to Tipping Area and Composting Slab
S6	Waste Inspection Ahead

No.	Date	Drn. / Chk. / App.	Amendment / Issue	App.
A04	Mar'05	RH / WP	Issue to Client for Approval	CB
A03	Jan'05	RH / WP	Issue to Client for Approval	CB
A02	Jan'05	RH / WP	Issue to Client for Approval	CB
A01	Jun'04	RH / WP	Issue to Client for Approval	CB

Client:

Organic Gold Ltd., Wilkinstown, Navan, Co. Meath

RPS MCOS
RPS-MCOS Ltd., Carnegie House, Library Road, Dun Laoghaire, Co. Dublin, Ireland.
P: +353 1 202 0870 - F: +353 1 202 0707
E: rpsmcos@rpsgroup.ie - W: www.rpsmcos.ie

Project:

ORGANIC GOLD COMPOSTING FACILITY

Title:

PROPOSED SITE LAYOUT PLAN

Drawn by:	RH	Job No:	MDE0202
Checked by:	WP	File No:	MDE0202DG0002A04
Approved by:	CB	Drg. No:	DG0002
Scale:	1:500@A0	Rev:	A04
Date:	JUNE '04		