

APPENDIX 5A

PRE-EXISTING GROUND INVESTIGATION INFORMATION

For inspection purposes only.
Consent of copyright owner required for any other use.

Borehole Log

Borehole No. BH-1

Client : Roadstone Dublin Ltd.
 Location : Blessington Quarry
 Job No : 1193
 Date : 12/11/96
 Description : Monitoring Well

Drilling Company : Glovers Site Investigation Ltd.
 Drilling Method : Air Rotary / ODEX
 Drillers Name : Mick Cronin
 National Grid Co. Ord. : 297180 East 215260 North
 Surface Elevation : 246.63 m O.D. (Malin Head)
 Logged by : Conor Walsh B.Sc.

Metres	Shell & Auger	ODEX (175mm)	Air Rotary (150mm)	200 mm Casing	150 mm Casing	Water Strike	Est. Inflow m ³ /d	Static Water	SPT (N)	Samples											
										Reference	Type	Depth									
												From	To								
0																					
2										1	grab	0	3.0								
6										2	grab	4.0	9.0								
8																					
10																					
12																					
14										3	grab	10.0	13.0								
16																					
18																					
20																					
22																					
24																					
26																					
28																					
30																					
32																					
34																					
36																					
38																					
40																					
42																					

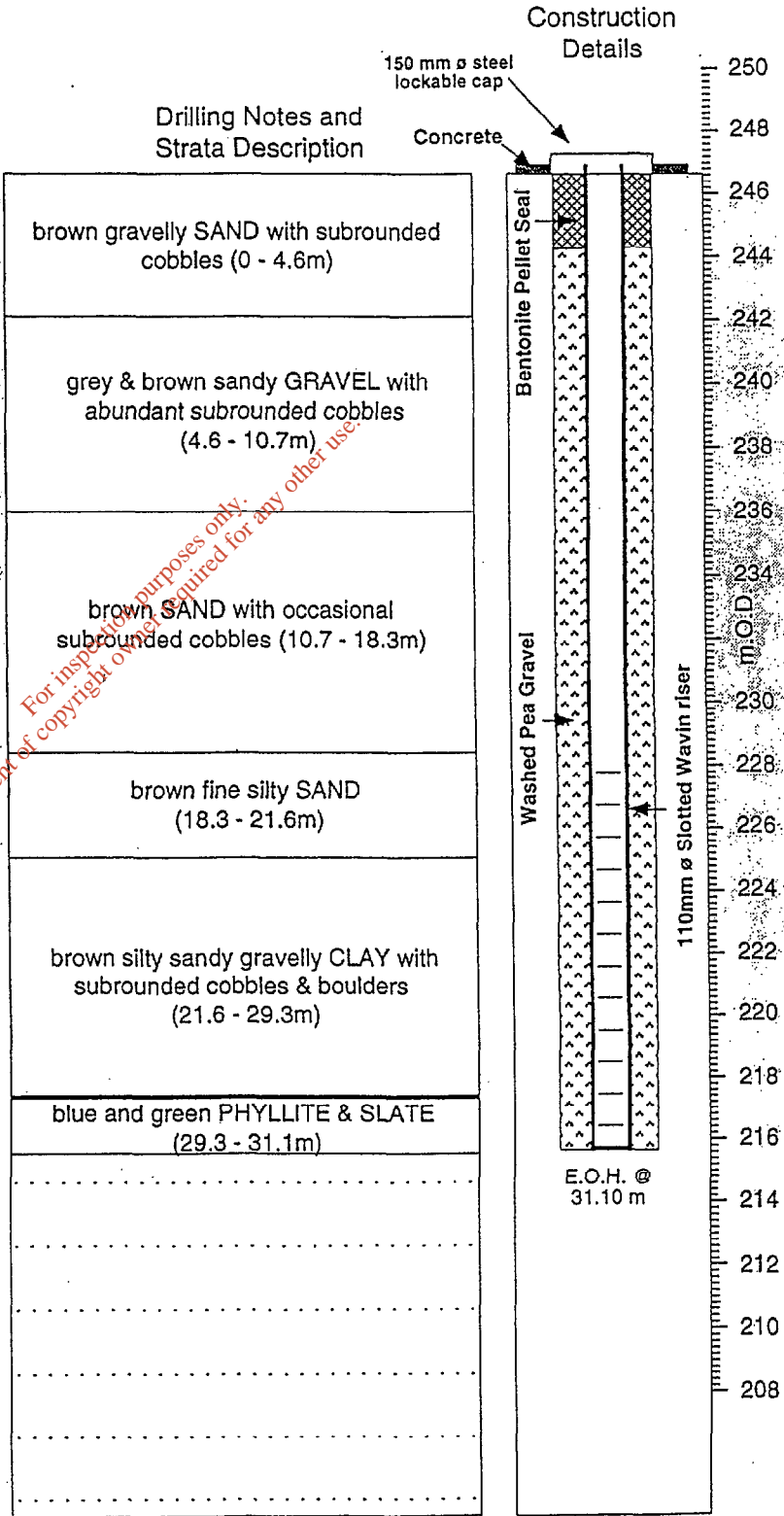

Sample / Test Legend
 U - U100 Tubes
 SS - Split Spoon
 SPT - Standard Penetration Test
 R - Refusal / No Recovery

Page No.

Borehole Log

Borehole No. BH-2

Client : Roadstone Dublin Ltd.
 Location : Blessington Quarry
 Job No : 1193
 Date : 13/11/96
 Description : Monitoring Well

Drilling Company : Glovers Site Investigation Ltd.
 Drilling Method : Air Rotary / ODEX
 Drillers Name : Mick Cronin
 National Grid Co. Ord. : 296750 East 215080 North
 Surface Elevation : 236.56 m O.D. (Malin Head)
 Logged by : Conor Walsh B.Sc.

Metres	Shell & Auger	ODEX (175mm)	Air Rotary (150mm)	200 mm Casing	150 mm Casing	Water Strike	Est. Inflow m ³ /d	Static Water	SPT (N)	Samples			
										Reference	Type	Depth	
												From	To
0													
2										1	grab	0	3.0
4													
6										2	grab	3.0	6.0
8										3	grab	6.0	9.0
10													
12										4	grab	9.0	12.0
14										5	grab	12.0	15.0
16													
18										6	grab	15.0	18.0
20													
22										7	grab	18.0	21.0
24													
26													
28													
30													
32													
34													
36													
38													
40													
42													

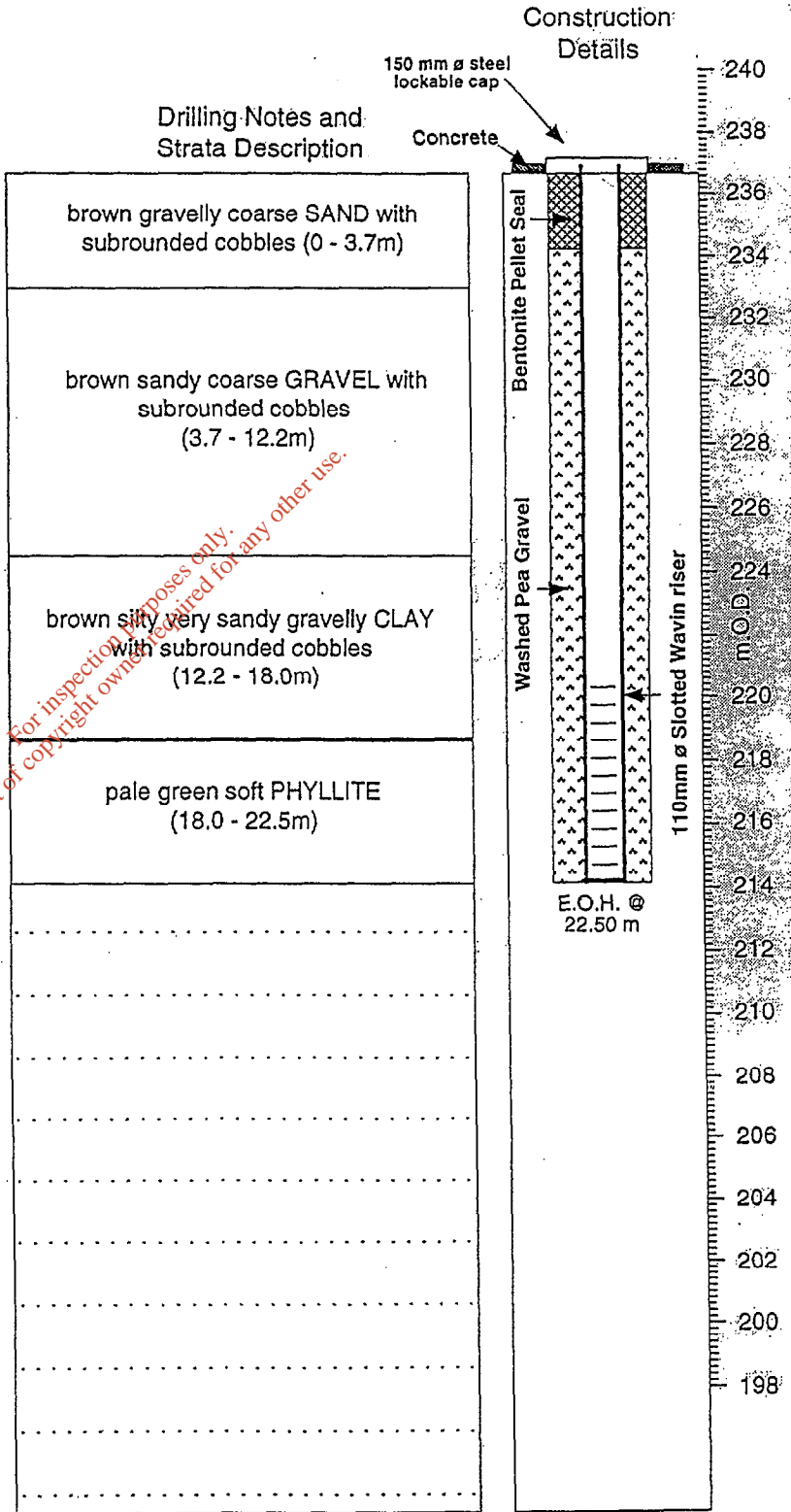

Sample / Test Legend

- U - U100 Tubes
- SS - Split Spoon
- SPT - Standard Penetration Test
- R - Refusal / No Recovery

Page No.

Borehole Log

Borehole No. BH-3

Client : Roadstone Dublin Ltd.
 Location : Blessington Quarry
 Job No : 1193
 Date : 14/11/96
 Description : Monitoring Well

Drilling Company : Glovers Site Investigation Ltd.
 Drilling Method : Air Rotary / ODEX
 Drillers Name : Mick Cronin
 National Grid Co. Ord. : 296550 East 215500 North
 Surface Elevation : 270.90 m O.D. (Malin Head)
 Logged by : Conor Walsh B.Sc.

Metres	Shell & Auger ODEX (175mm)	Air Rotary (150mm)	200 mm Casing	150 mm Casing	Water Strike	Est. Inflow m ³ /d	Static Water	SPT (N)	Samples			
									Reference	Type	Depth	
											From	To
0												
2									1	grab	0	3.0
4												
6									2	grab	3.0	6.0
8									3	grab	6.0	9.0
10												
12									4	grab	9.0	12.0
14									5	grab	12.0	15.0
16												
18									6	grab	15.0	18.0
20									7	grab	18.0	21.0
22												
24									8	grab	21.0	24.0
26									9	grab	24.0	27.0
28												
30									10	grab	27.0	30.0
32									11	grab	30.0	33.0
34												
36												
38									12	grab	33.0	38.0
40												
42												

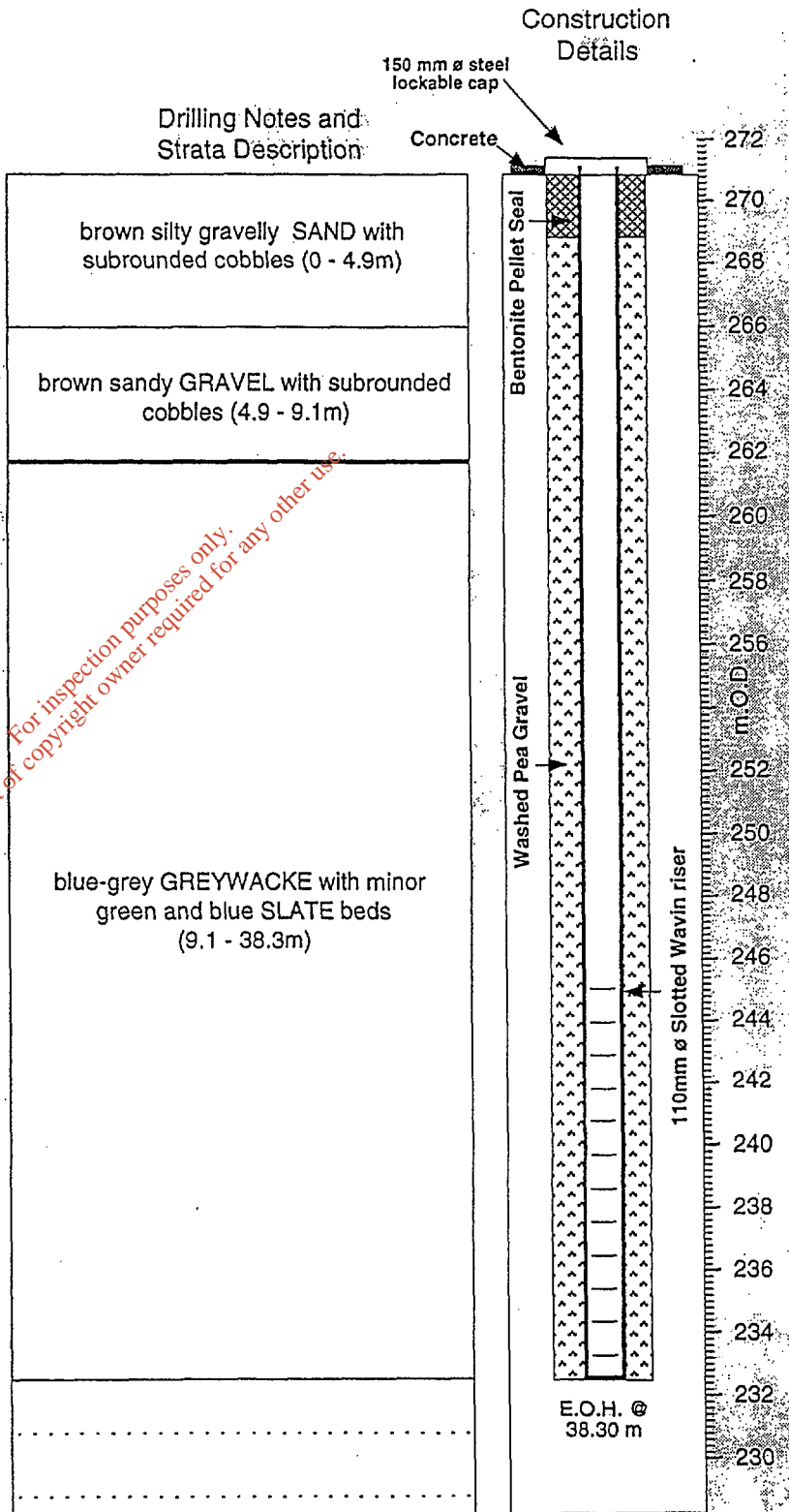

Sample / Test Legend
 U - U100 Tubes
 SS - Split Spoon
 SPT - Standard Penetration Test
 R - Refusal / No Recovery

Page No.

Borehole Log

Borehole No. BH-4

Client : Roadstone Dublin Ltd.
 Location : Blessington Quarry
 Job No : 1193
 Date : 15/11/96
 Description : Monitoring Well

Drilling Company : Glovers Site Investigation Ltd.
 Drilling Method : Air Rotary / ODEX
 Drillers Name : Mick Cronin
 National Grid Co. Ord. : 296850 East 215860 North
 Surface Elevation : 267.11 m O.D. (Malin Head)
 Logged by : Conor Walsh B.Sc.

Metres	Shell & Auger	ODEX (175mm)	Air Rotary(150mm)	200 mm Casing	150 mm Casing	Water Strike	Est. Inflow m3/d	Static Water	SPT (N)	Samples										
										Reference	Type	Depth								
												From	To							
0																				
2										1	grab	0	3.0							
4																				
6										2	grab	3.0	6.0							
8										3	grab	6.0	9.0							
10																				
12										4	grab	9.0	12.0							
14																				
16										5	grab	12.0	15.0							
18																				
20										6	grab	15.0	18.0							
22																				
24										7	grab	18.0	21.0							
26																				
28										8	grab	21.0	24.0							
30																				
32										9	grab	24.0	27.0							
34																				
36										10	grab	27.0	30.0							
38																				
40										11	grab	30.0	33.0							
42										12	grab	33.0	36.0							
										13	grab	36.0	39.0							

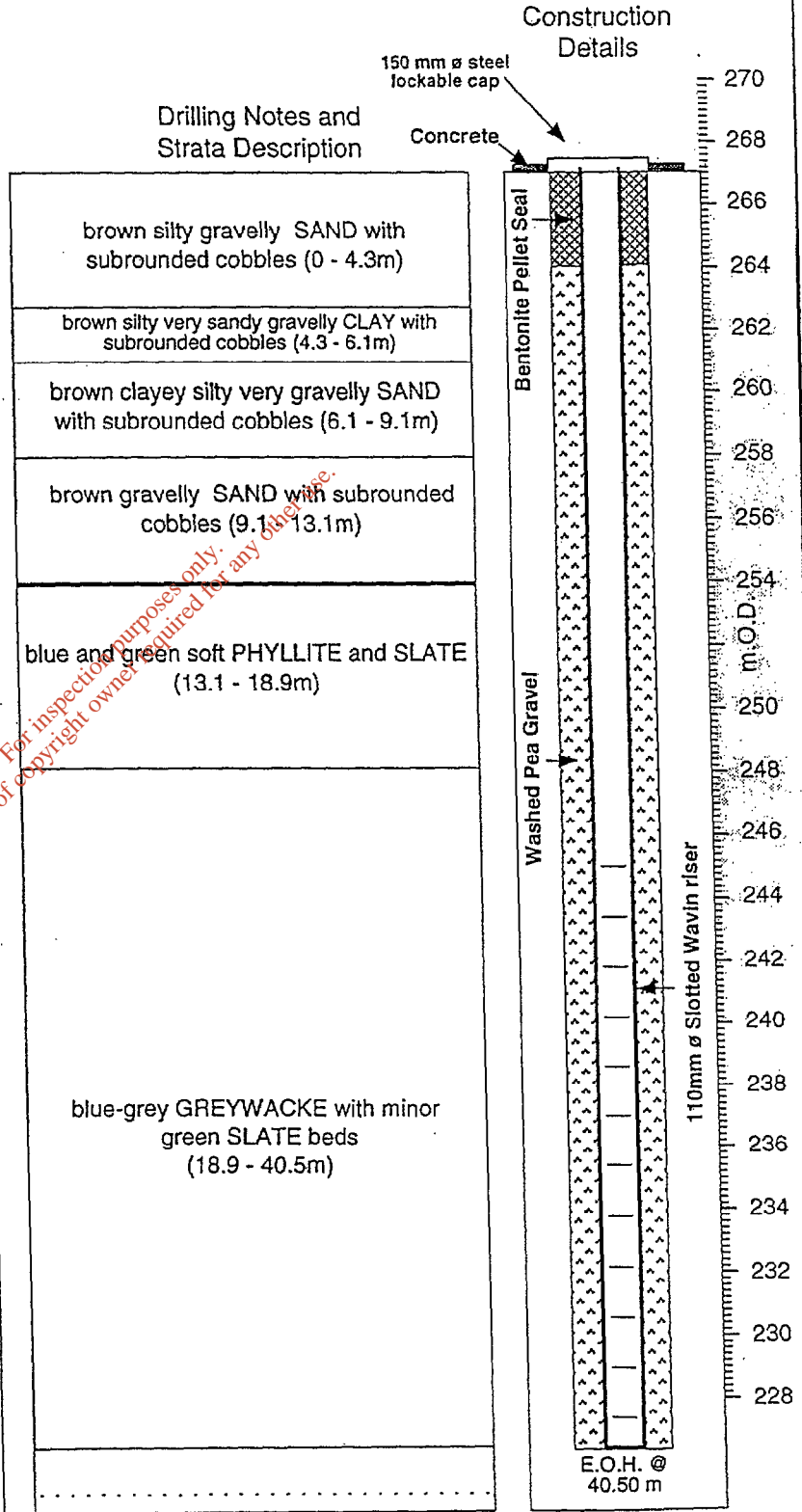

Sample / Test Legend
 U - U100 Tubes
 SS - Split Spoon
 SPT - Standard Penetration Test
 R - Refusal / No Recovery

Page No.

Borehole Log

Borehole No. BH-5

Client : Roadstone Dublin Ltd.
 Location : Blessington Quarry
 Job No : 1193
 Date : 15/11/96
 Description : Monitoring Well

Drilling Company : Glovers Site Investigation Ltd.
 Drilling Method : Air Rotary / ODEX
 Drillers Name : Mick Cronin
 National Grid Co. Ord. : 297080 East 215510 North
 Surface Elevation : 243.57 m O.D. (Malin Head)
 Logged by : Conor Walsh B.Sc.

Metres	Shell & Auger	ODEX (175mm)	Air Rotary (150mm)	200 mm Casing	150 mm Casing	Water Strike	Est. Inflow m ³ /d	Static Water	SPT (N)	Samples			
										Reference	Type	Depth	
												From	To
0													
2										1	grab	0 - 3.0	
4													
6										2	grab	3.0 - 6.0	
8										3	grab	6.0 - 9.0	
10													
12										4	grab	9.0 - 12.0	
14										5	grab	12.0 - 15.0	
16													
18										6	grab	15.0 - 18.0	
20													
22													
24													
26													
28													
30													
32													
34													
36													
38													
40													
42													

Drilling Notes and Strata Description

brown medium SAND (0 - 3.0m)

dark brown silty sandy gravelly CLAY with subrounded cobbles (3.0 - 4.6m)

green PHYLLITE and SLATE (4.6 - 12.2m)

blue grey GREYWACKE with minor green SLATE beds (12.2 - 20.5m)

E.O.H. @ 20.50 m

For inspection purposes only. Consent of copyright owner required for any other use.

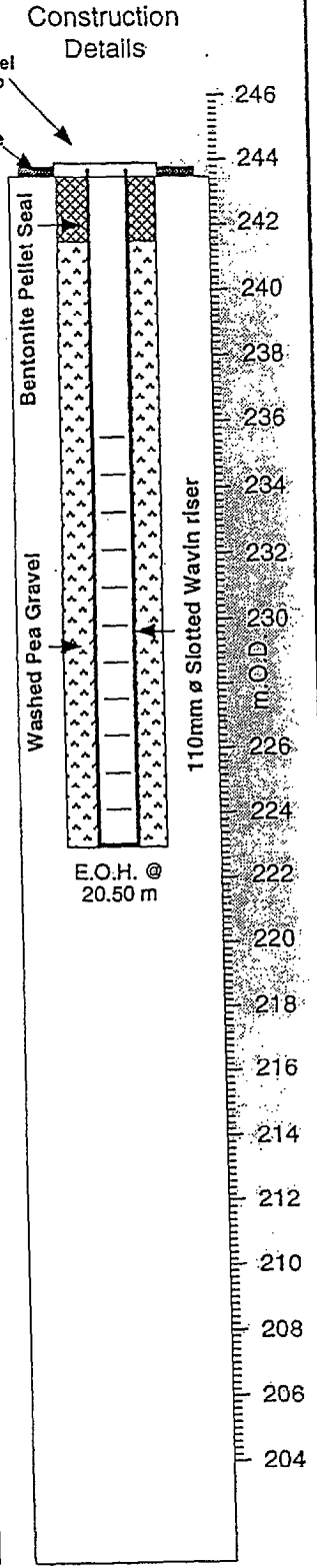

Sample / Test Legend

- U - U100 Tubes
- SS - Split Spoon
- SPT - Standard Penetration Test
- R - Refusal / No Recovery

Page No.

Borehole Log

Borehole No. BH-6

Client : Roadstone Dublin Ltd.
 Location : Blessington Quarry
 Job No : 1193
 Date : 16/11/96
 Description : Monitoring Well

Drilling Company : Glovers Site Investigation Ltd.
 Drilling Method : Air Rotary / ODEX
 Drillers Name : Mick Cronin
 National Grid Co. Ord. : 297240 East 215470 North
 Surface Elevation : 236.67 m O.D. (Malin Head)
 Logged by : Conor Walsh B.Sc.

Metres	Shell & Auger	ODEX (175mm)	Air Rotary (150mm)	200 mm Casing	150 mm Casing	Water Strike	Est. Inflow m ³ /d	Static Water	SPT (N)	Samples			
										Reference	Type	Depth	
												From	To
0													
2										1	grab	0	3.0
4										2	grab	3.0	6.0
6										3	grab	6.0	9.0
8													
10													
12													
14													
16													
18													
20													
22													
24													
26													
28													
30													
32													
34													
36													
38													
40													
42													

Drilling Notes and Strata Description

brown fine silty SAND (0 - 5.5m)

brown silty very sandy gravelly CLAY with subrounded cobbles (5.5 - 10.0m)

For inspection purposes only. Consent of copyright owner required for any other use.

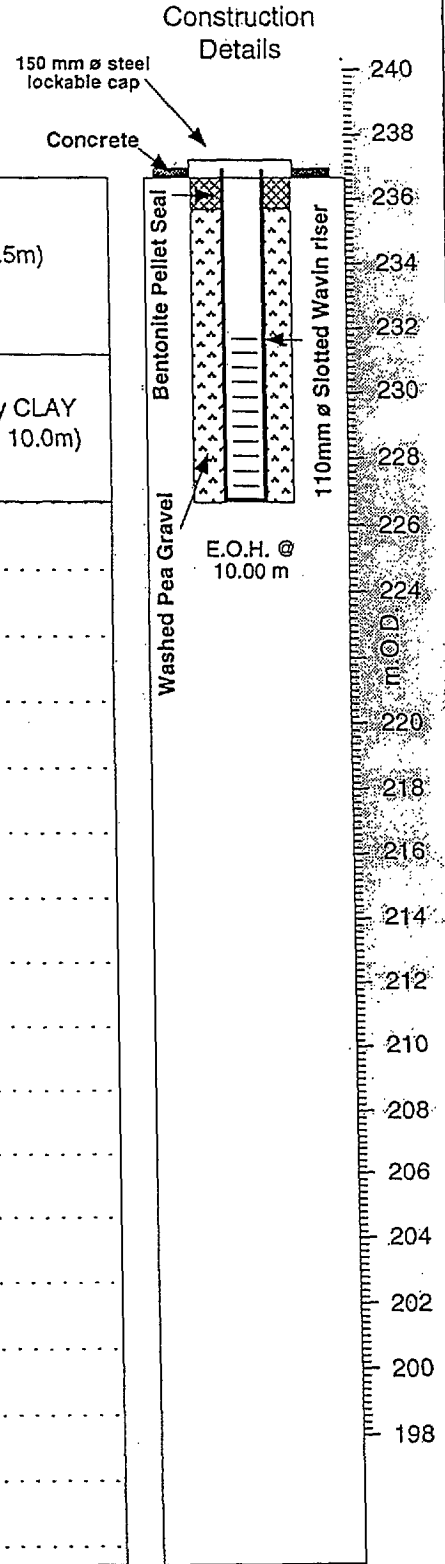

Sample / Test Legend
 U - U100 Tubes
 SS - Split Spoon
 SPT - Standard Penetration Test
 R - Refusal / No Recovery

Page No.

Well Log

Well No. BH 1 GW 4/1

Grid Reference

Project No. C001685

Client Roadstone Blessington

Drill Date 16th May 02

Well Type Monitoring Borehole

Location Blessington Co. Wicklow

Geologist Garrett Connell

SUBSURFACE PROFILE

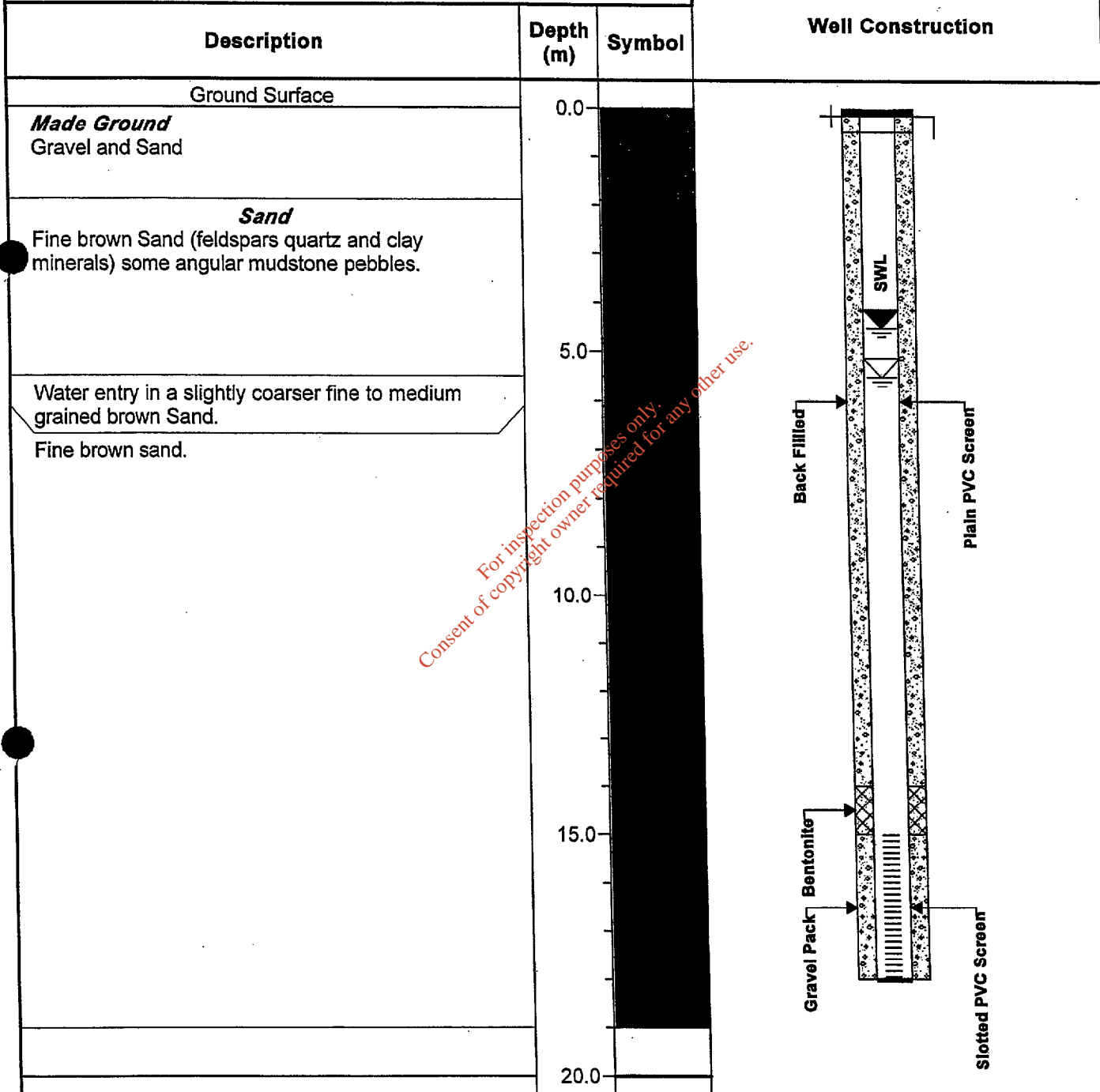

For inspection purposes only.
Consent of copyright owner required for any other use.



Drill Method Odex

Hole Size (mm) 200

Casing Length (m) 19

TOC (mOD) 218.1

Driller Colin Briody

Static Water Level (bgl) 7.5m

Well Log

Well No. BH 2

GW 4/2

Grid Reference

Project No. C001685

Client Roadstone Blessington

Drill Date 20th May 02

Well Type Monitoring Borehole

Location Biessington Co. Wickiow

Geologist Garrett Conneil

SUBSURFACE PROFILE

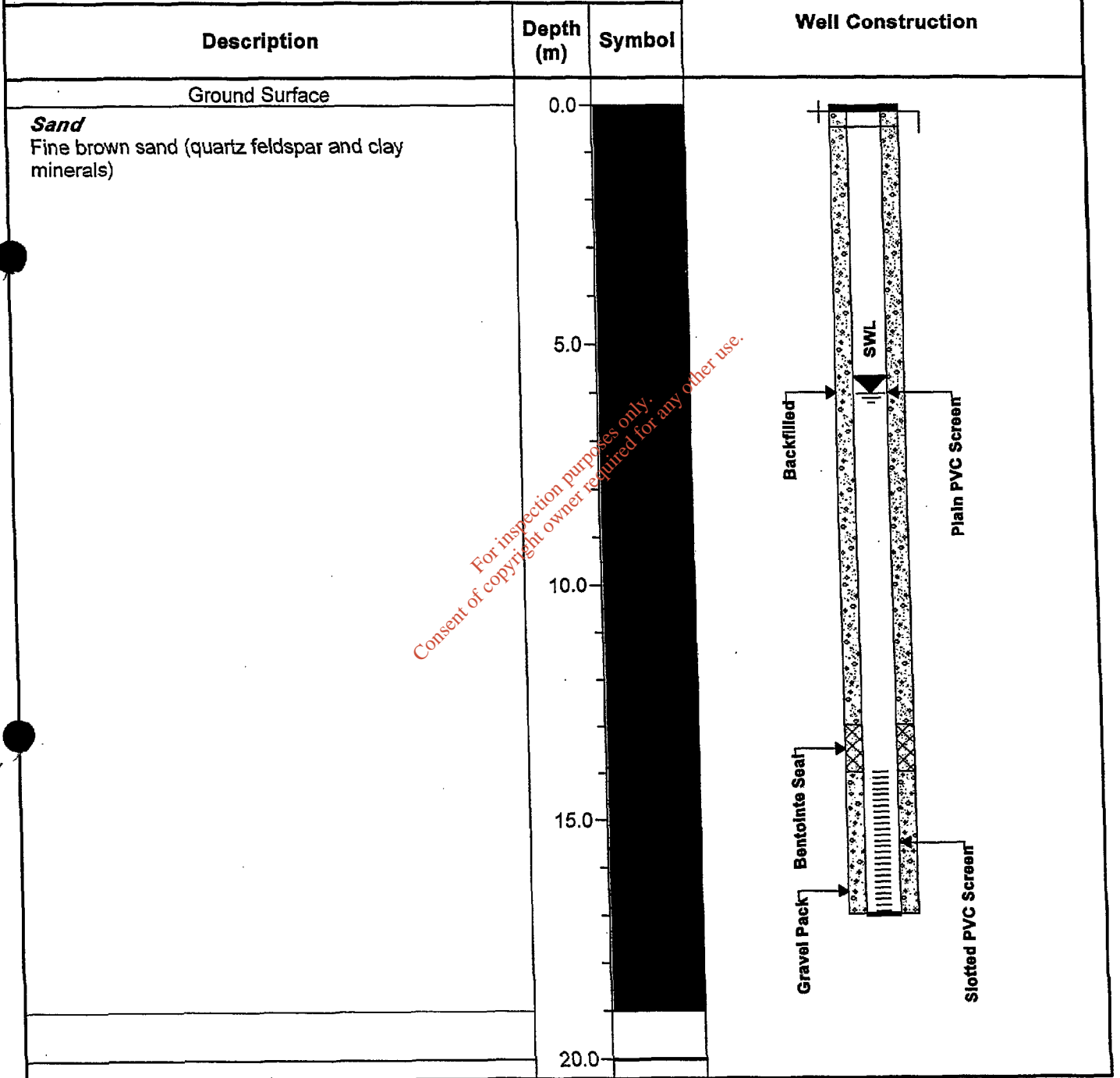

For inspection purposes only.
Consent of copyright owner required for any other use.



Drill Method Odex
Casing Length (m) 19
Driller Colin Briody

Hole Size (mm) 200
TOC (mOD) 217.6
Static Water Level (bgl) 0.02

Well Log

Well No. BH 3

GW 6/4

Grid Reference

Project No. C001685

Client Roadstone Blessington

Drill Date 21st May 02

Well Type Monitoring Borehole

Location Blessington Co. Wicklow

Geologist Garrett Connell

SUBSURFACE PROFILE

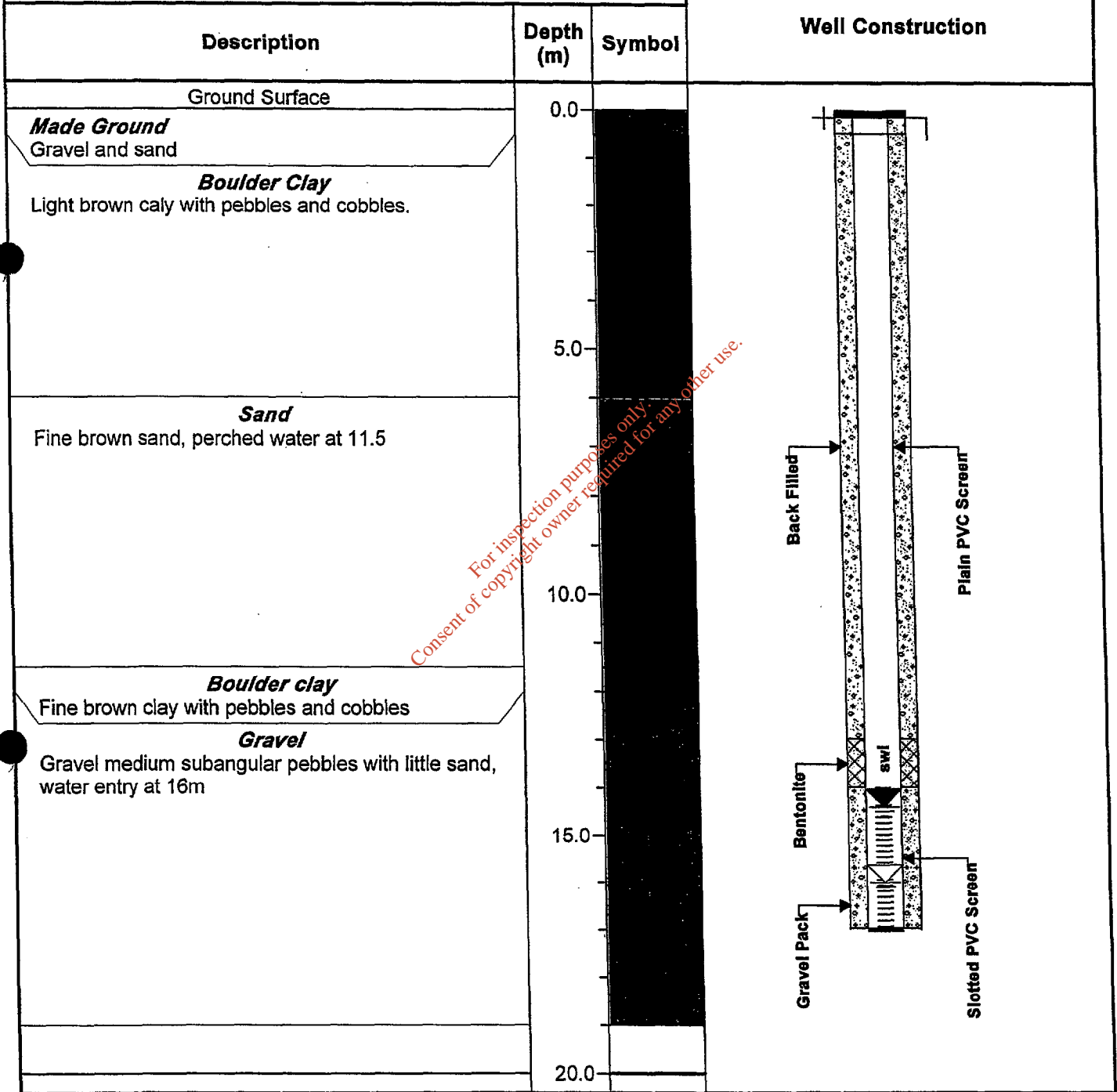

For inspection purposes only. Consent of copyright owner required for any other use.

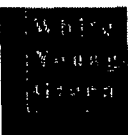

Drill Method Odex
 Casing Length (m) 19
 Driller Colin Briody

Hole Size (mm) 200
 TOC (mOD) 213.98
 Static Water Level (bgl) 6.68

Well Log

COOKEHILL GW 1

Well No. PW4

Project No. C002782

Client P.D. Lane Associates

Drill Date 08/10/03

Well Type Production Well

Location Blessington

Well Logged By T.R.(Glovers S.I. Ltd.)

SUBSURFACE PROFILE

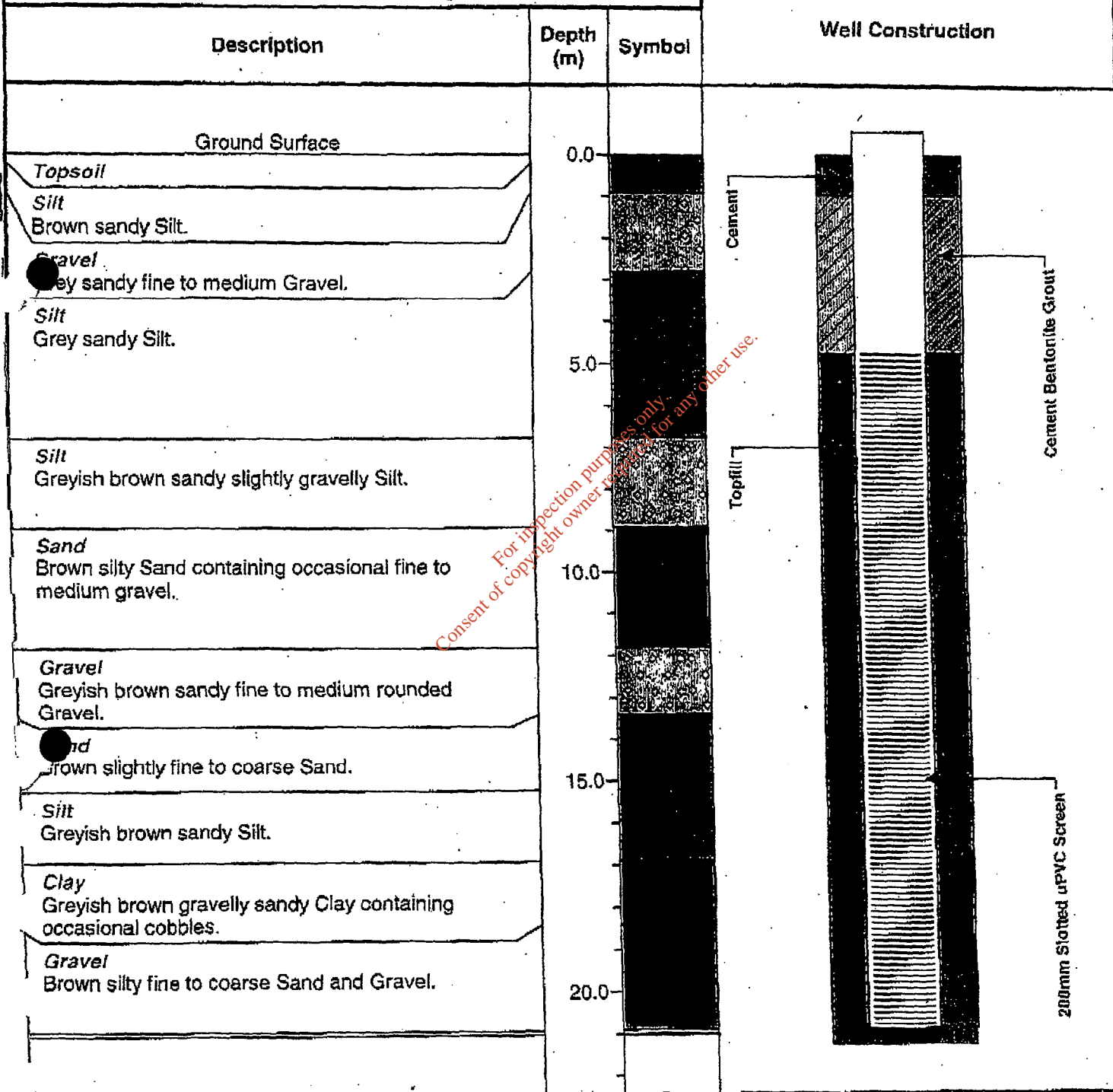

For inspection purposes only. Consent of copyright owner required for any other use.



Drill Method Shell & Auger

Casing Size (mm) 200

Casing Length (m).21

TOC (mOD)

Driller Glover Site Investigations Ltd. Static Water Level (bgl) 10.34