

**ATTACHMENT D2**

**OPERATION OF WASTE FACILITIES**

For inspection purposes only.  
Consent of copyright owner required for any other use.



## ATTACHMENT D2 – FACILITY OPERATION

The proposed site remediation activities and operations are described in the following sections of the Environmental Impact Statement :

Section 2.2	Site Infrastructure
Section 2.4	Remediation of Unauthorised Landfill Sites
Section 2.5	Waste Transfer to Engineered Landfill
Section 2.6	Environmental Nuisance Control
Section 2.7	Environmental Monitoring
Section 2.8	Restoration and Aftercare
Section 2.9	Outline Contingency Arrangements

Appendix 2F	Outline Health and Safety Plan
Appendix 2J	Contingency Plan

A simplified flow chart illustrating the proposed waste remediation process is attached.

Details are also provided in the Environmental Management Plan, reproduced as Attachment C2 of this Waste Licence Application.

*For inspection purposes only.  
Consent of copyright owner required for any other use.*

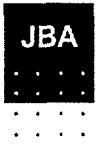

# Waste Handling - Simplified Flow Chart

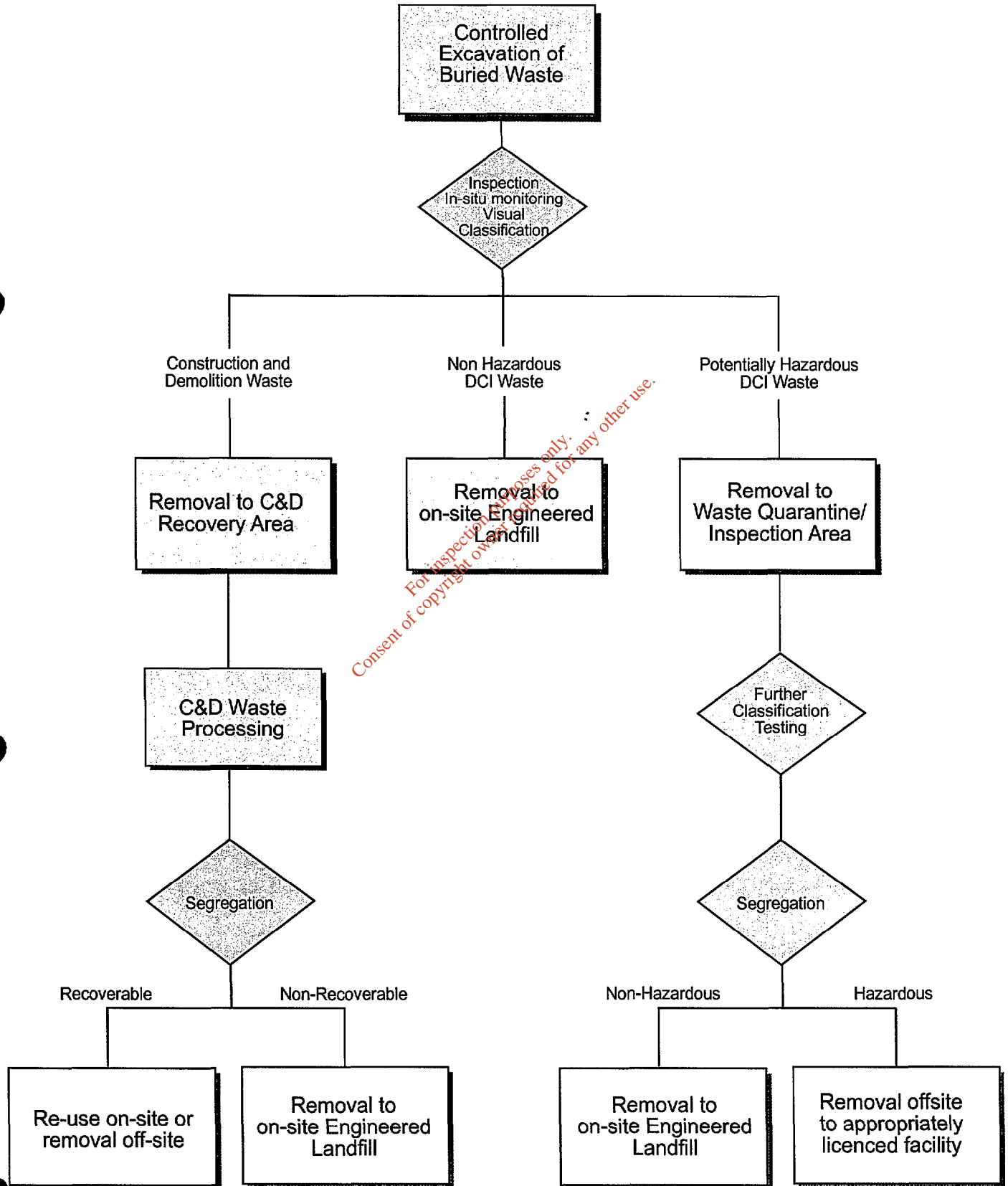

\* DCI Waste = Domestic, Commercial and Industrial Waste