

Drawing No. 2
(1100-03)
Site Layout Map

*For inspection purposes only.
Consent of copyright owner required for any other use.*

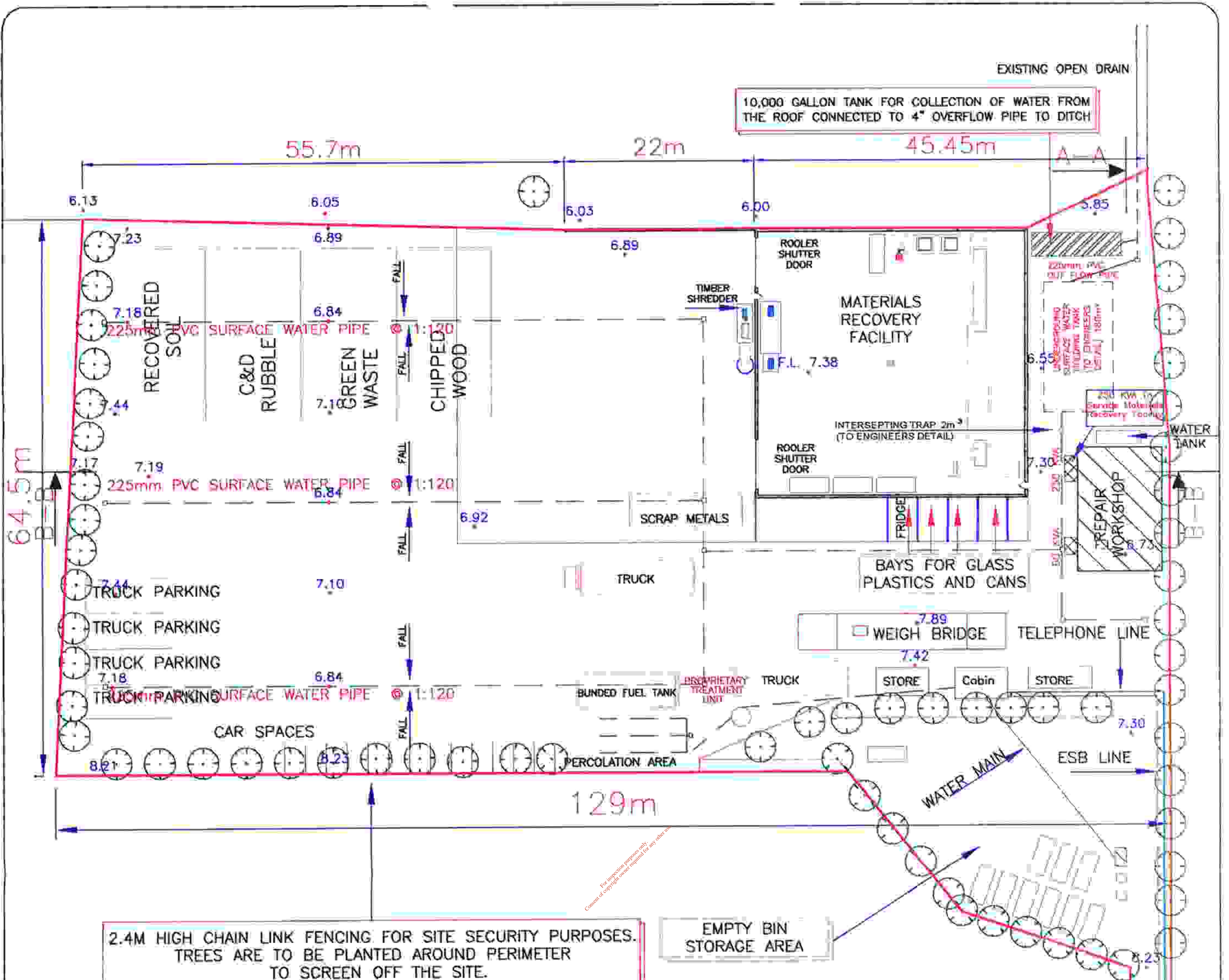

SITE LAYOUT MAP

| | | | | |
|--|------------|---|-----|------------|
| CLIENT | | NOTES | | |
| TED O'DONOGHUE | | | | |
| SITE ADDRESS | | <input type="checkbox"/> Rain Water Gully | | |
| EXISTING WASTE TRANSFER & RECOVERY STATION AT KNOCKPOGUE WATERFALL | | | | |
| DRAWINGS PREPARED BY | | | | |
| PAT O'HALLORAN B.E. CONSULTING ENGINEER | | | | |
| CONTACT: BALLYMORA, WATERFALL, CO. DUBLIN | | | | |
| EMAIL: POHAL@HOTMAIL.COM | | | | |
| TEL: 021-4876605 FAX: 0214877696 | | | | |
| MOBILE: 086-8033623 | | | | |
| DRAWING TITLE | | | | |
| SITE LAYOUT MAP | | | | |
| DESIGN BY | DRAWN BY | REVISED ISSUE | B | 24.11.2009 |
| AOR | 1100-03 | DRAFT ISSUE | A | 09.11.2009 |
| SCALE | DATE | DESCRIPTION | KEY | DATE |
| 1:500 | 30.08.2003 | | | |