

Drawing No. 11
Map I.1.1 Dust Monitoring
Locations

For inspection purposes only.
Consent of copyright owner required for any other use.

Surveyed 1900
Revised 1974
Levelled 1934

Map I.1.1 Dust Monitoring locations at the Ted O'Donoghue & Sons Ltd Waste Disposal Site

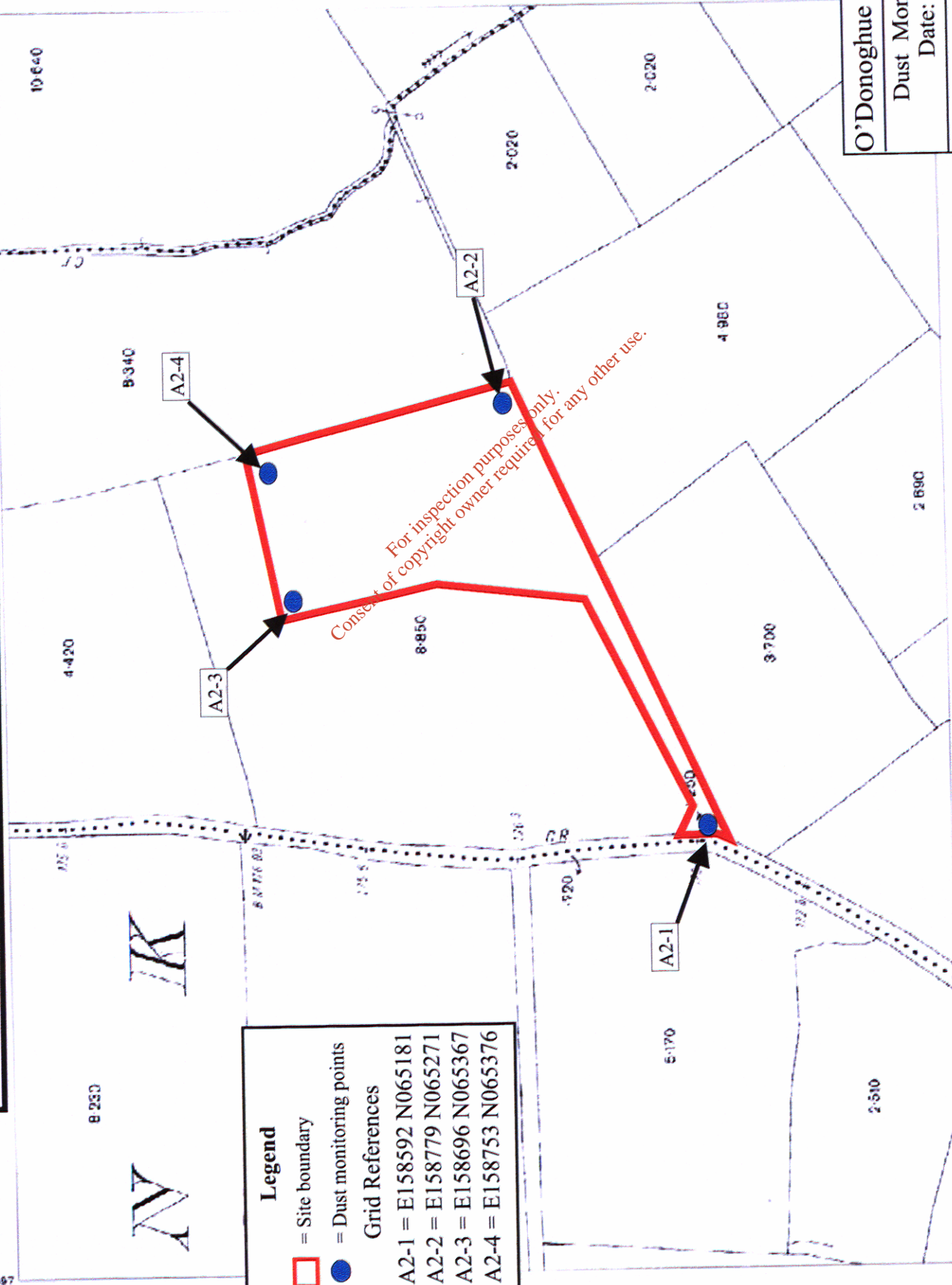

- Legend**
- = Site boundary
 - = Dust monitoring points
- Grid References**
- A2-1 = E158592 N065181
 - A2-2 = E158779 N065271
 - A2-3 = E158696 N065367
 - A2-4 = E158753 N065376

DESCRIPTION

MAP SCALE

25 inch
OX085-11

N

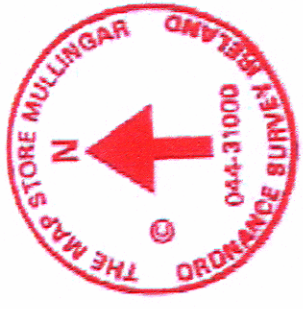

Printed by The Map Store
Church Avenue Mullingar
Co. Wick, Ireland
This map is a reproduction of the original
survey data and is not to be used for
any other purpose without the written
consent of the Ordnance Survey
Department.

O'Donoghue & Son Waste Disposal

Dust Monitoring Locations
Date: 19th August 04

ENVIROCO
Management LTD
Environmental Consultants

Plot Ref. No.
Plot Date 23

100 Metres
200 Feet

Scale: - 1:2500
Scale: - 1:2500