

AN BORD PLEANÁLA  
TIME BY  
02 DEC 2003  
LTR-DATED FROM  
PL 09.20.5039

KILDARE COUNTY COUNCIL  
PLANNING SECTION  
RECEIVED  
2 / APR 2003

**DAVID JARVIS ASSOCIATES**  
PLANNING DEVELOPMENT LANDSCAPE ENVIRONMENT  
David Jarvis Associates Limited  
1 Tennyson Street  
SWINDON Wiltshire SN1 5DT  
Tel: 01793 612173 Fax: 01793 613625  
Email (Text): mail@davidjarvis.biz  
Email (Drawings): drawings@davidjarvis.biz

Client  
**GOODE CONCRETE LTD**  
Project  
**BALLINDERRY CARBURY  
CO. KILDARE**

Drawing Title  
**INDICATIVE ILLUSTRATION  
VIEWPOINT 13**  
Scale NTS Date APR 03  
Drawing No. VP13



10/11/2019

For inspection purposes only.  
Consent of copyright owner required for any other use.



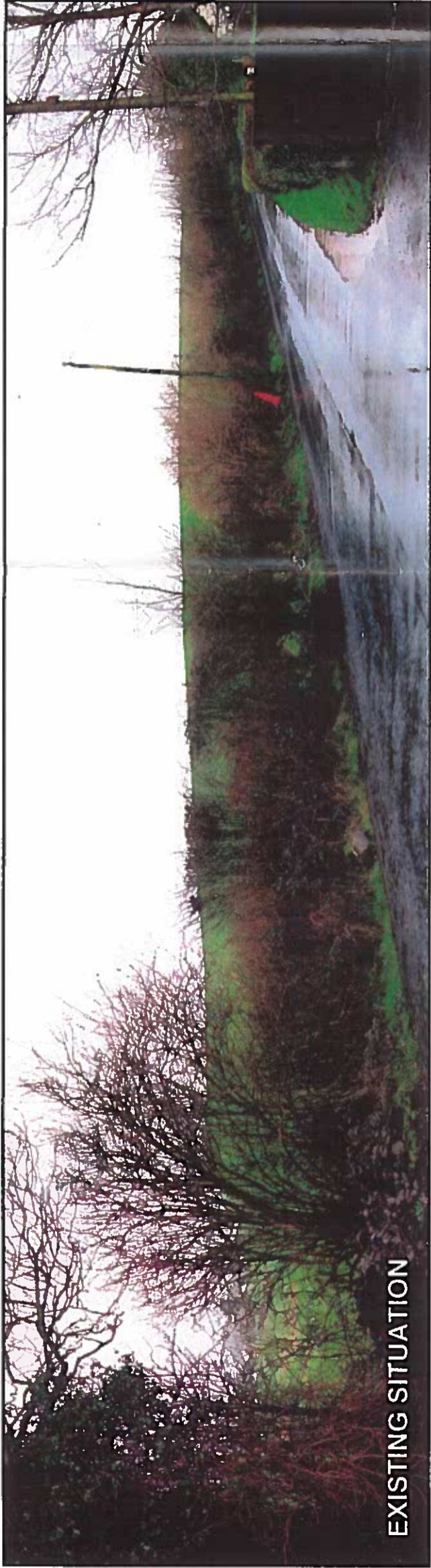

EXISTING SITUATION

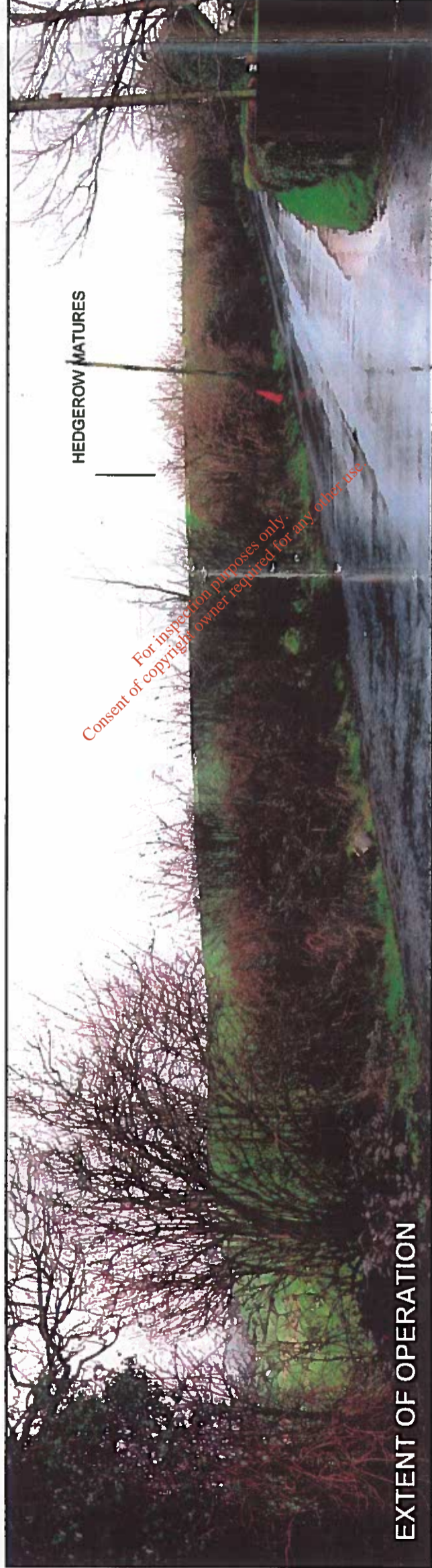

HEDGEROW MATURES

For inspection purposes only.  
Consent of copyright owner required for any other use.

EXTENT OF OPERATION



HEDGEROW IS ALLOWED TO MATURE

FINAL RESTORATION

AN BORD PLEANÁLA  
TIME BY  
02 DEC 2003  
LTR-DATED FROM  
PL 09.205039

KILDARE COUNTY COUNCIL  
PLANNING SECTION  
RECEIVED  
24 APR 2003

**DAVID JARVIS ASSOCIATES**  
PLANNING DEVELOPMENT LANDSCAPE ENVIRONMENT  
David Jarvis Associates Limited  
1 Tennyson Street  
SWINDON Wiltshire SN1 5DT  
Tel: 01793 612173 Fax: 01793 613625  
Email (Text): mail@ davidjarvis.biz  
Email (Drawings): drawings@davidjarvis.biz

Client  
**GOODE CONCRETE LTD**  
Project  
**BALLINDERRY CARBURY  
CO. KILDARE**

Drawing Title  
**INDICATIVE ILLUSTRATION  
VIEWPOINT 14**  
Scale **NTS** Date **APR 03**  
Drawing No. **VP14**



For inspection purposes only.  
Consent of copyright owner required for any other use.





AN BORD PLEANÁLA  
 TIME BY  
 02 DEC 2003  
 LTR-DATED FROM  
 PL 09.205039

KILDARE COUNTY COUNCIL  
 PLANNING SECTION  
 RECEIVED  
 24 APR 2003

**DAVID JARVIS ASSOCIATES**  
 PLANNING DEVELOPMENT LANDSCAPE ENVIRONMENT  
 David Jarvis Associates Limited  
 1 Tennyson Street  
 SWINDON Wiltshire SN1 5DT  
 Tel: 01793 612173 Fax: 01793 613825  
 Email (Text): mail@davidjarvis.biz  
 Email (Drawings): drawings@davidjarvis.biz

Client  
**GOODE CONCRETE LTD**  
 Project  
**BALLINDERRY CARBURY  
 CO. KILDARE**

Drawing Title  
**INDICATIVE ILLUSTRATION  
 VIEWPOINT 15**  
 Scale **NTS** Date **APR 03**  
 Drawing No. **VP15**



For inspection purposes only.  
Consent of copyright owner required for any other use.





EXISTING SITUATION

NEW ROAD ALLOWS VIEW THROUGH SOUTHERN BOUNDARY TO ADJOINING FIELDS

NEW ACCESS ROAD BUND

SKYLINE LOWERS TO REVEAL THE CUT FACE OF THE NEW PUBLIC ROAD (GRASSED)



EXTENT OF OPERATION

For inspection purposes only. Content of copyright paper required for any other use.

AN BUIO PLEASURIA  
 TIME BY  
 02 DEC 2003  
 LITIGATED FROM  
 PL 09.205039  
 2 APR 2003

NEW VEGETATION BY NEW ROAD MATURES

ACCESS ROAD BUND IS REMOVED AND LANDFORM IS RE-GRADED



FINAL RESTORATION

KILDARE PLANNING AND DEVELOPMENT SECTION  
 2 APR 2003

**DAVID JARVIS ASSOCIATES**  
 PLANNING DEVELOPMENT LANDSCAPE ENVIRONMENT  
 David Jarvis Associates Limited  
 1 Tennyson Street  
 SWINDON Wiltshire SN1 5DT  
 Tel: 01793 812173 Fax: 01793 613625  
 Email (Text): mail@davidjarvis.biz  
 Email (Drawings): drawings@davidjarvis.biz

Client  
**GOODE CONCRETE LTD**  
 Project  
**BALLINDERRY CARBURY  
 CO. KILDARE**

Drawing Title  
**INDICATIVE ILLUSTRATION  
 VIEWPOINT 16**  
 Scale **NTS** Date **APR 03**  
 Drawing No. **VP16**



01-11-2019 03:54:15

For inspection purposes only.  
Consent of copyright owner required for any other use.



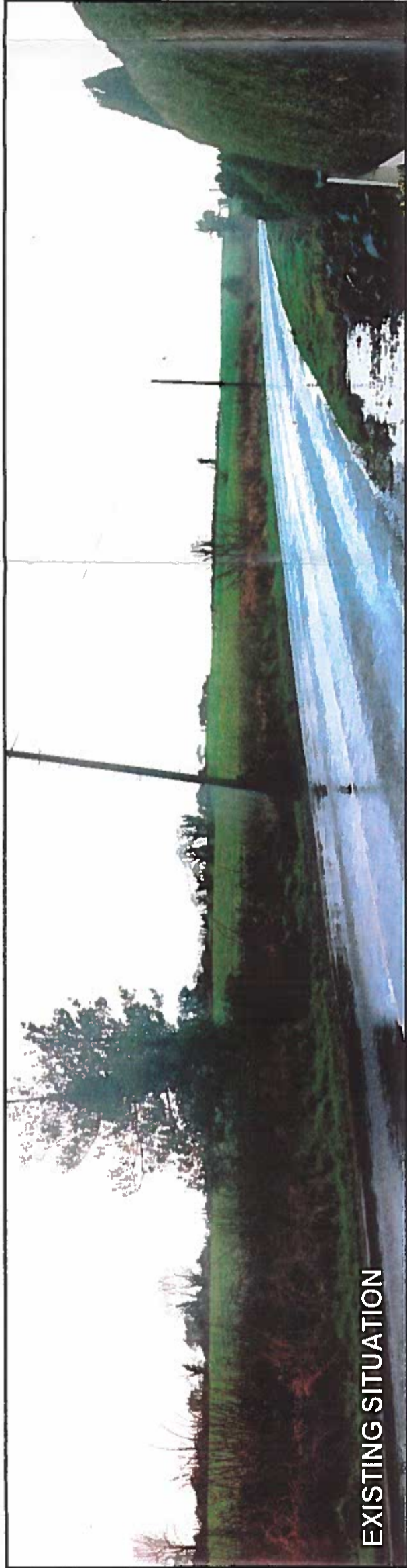

EXISTING SITUATION

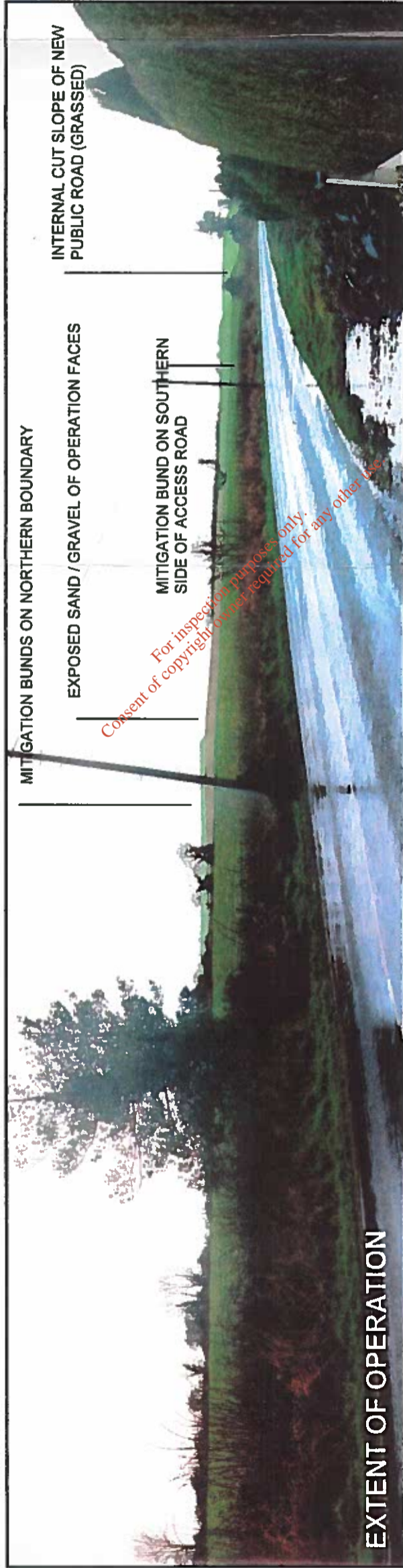

EXTENT OF OPERATION

MITIGATION BUNDS ON NORTHERN BOUNDARY

EXPOSED SAND / GRAVEL OF OPERATION FACES

MITIGATION BUND ON SOUTHERN SIDE OF ACCESS ROAD

INTERNAL CUT SLOPE OF NEW PUBLIC ROAD (GRASSED)

For inspection purposes only.  
Consent of copyright owner required for any other use.

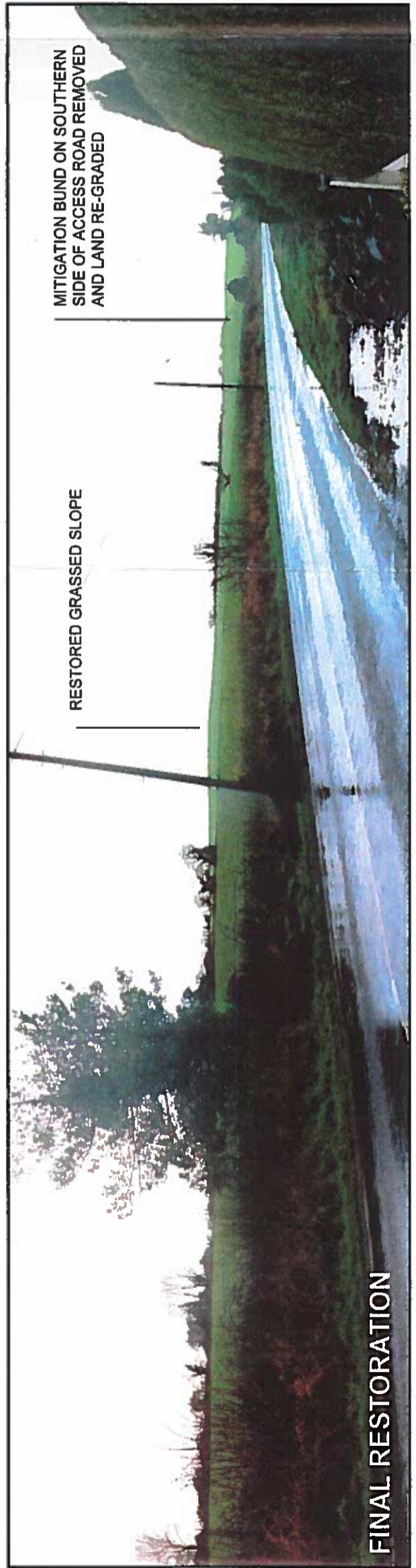

FINAL RESTORATION

RESTORED GRASSED SLOPE

MITIGATION BUND ON SOUTHERN SIDE OF ACCESS ROAD REMOVED AND LAND RE-GRADED

AN BORD PLEANÁLA  
TIME BY  
02 DEC 2003  
LTR-DATED FROM  
PL 09.20.5039

DAVID JARVIS ASSOCIATES  
PLANNING DEVELOPMENT LANDSCAPE ENVIRONMENT

David Jarvis Associates Limited  
1 Tennyson Street  
SWINDON, Wiltshire SN1 5DT  
Tel: 01793 612173 Fax: 01793 613625  
Email (Text): mail@ davidjarvis.biz  
Email (Drawings): drawings@davidjarvis.biz

KILDARE COUNTY COUNCIL  
PLANNING SECTION  
RECEIVED  
24 APR 2003

Client

GOODE CONCRETE LTD

Project

BALLINDERRY CARBURY  
CO. KILDARE

Drawing Title

INDICATIVE ILLUSTRATION  
VIEWPOINT 17

Scale

NTS

Date

APR 03

Drawing No. VP17



11/11/2019

For inspection purposes only.  
Consent of copyright owner required for any other use.