

Our Ref: PL 09.205039
P.A.Reg.Ref: 02/1475

The Secretary,
Planning Section,
Kildare County Council,
St. Mary's,
Naas,
Co. Kildare.

An Bord Pleanála

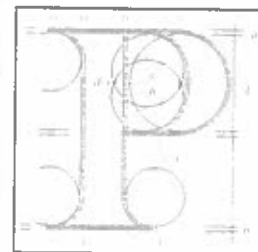

23rd January 2004

Appeal Re: Extraction of sand and gravel over an area of 7.8 ha. and all associated development on an overall site of 13.9 ha. Ballinderry, Carbury, Co. Kildare.

Dear Sir/Madam,

I have been asked by An Bord Pleanála to refer to the above-mentioned appeal.

The Board has examined the appeal and is of opinion that certain information is necessary for the purpose of enabling it to determine the appeal.

In accordance with section 132 of the Planning and Development Act, 2000 you are required to submit, on or before **5th February, 2004** the following document:

A complete copy of Environmental Impact Statement as submitted with the application.

A copy of revised Environmental Impact Statement.

In this regard, the Board has received a copy of the non technical EIS summary.

This information has been previously requested by telephone, e-mail and by post.

If the document required is not received before the end of the specified period, the Board will dismiss or otherwise determine the appeal without further notice to you in accordance with section 133 of the 2000 Act. Your submission in response to this notice should be received by the Board not later than **5.30 p.m. on the date specified above.**

Please quote the above appeal reference number in any further correspondence.

Yours faithfully,

Mary Holohan
Executive Officer
Direct Line: 01-8737158

BP 71

Registered Post

64 Sraid Maoilbhríde,
Baile Átha Cliath 1,

Tel: (01) 858 8100
LoCall: 1890 275 175
Fax: (01) 872 2684
Web: <http://www.pleanala.ie>
email: bord@ple.mala.ie

64 Marlborough Street,
Dublin 1.

H. Boyle

Our Ref: PL 09.205039
P.A.Reg.Ref: 02/1475
Your Ref: Goode Concrete Limited

Declan Brassil & Company Ltd,
Malt House Square,
Smithfield Village,
Bow Street,
Dublin 7.

An Bord Pleanála

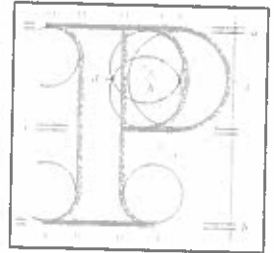

23rd January 2004

Appeal Re: Extraction of sand and gravel over an area of 7.8 ha. and all associated development on an overall site of 13.9 ha. Ballinderry, Carbury, Co. Kildare.

Dear Sir/Madam,

Enclosed for your information is a copy of a statutory notice issued by the Board in relation to the above-mentioned appeal.

Yours faithfully,

A. M. Corbett

Anne Marie Corbett
Administrative Assistant
Direct Line: 01-8737157

Encl:
BP 77

*For inspection purposes only.
Consent of copyright owner required for any other use.*

64 Sraid Mhoilbhúide,
Baile Átha Cliath 1.

Tel: (01) 858 8100
LoCall: 1890 275 175
Fax: (01) 872 2684
Web <http://www.pleanala.ie>
email: board@pleanala.ie

64 Marlborough Street,
Dublin 1.

Our Ref: PL 09.205039
P.A.Reg.Ref: 02/1475
Your Ref:

Julie and Jerry Walshe & Others
Ballinderry,
Carbury,
Co. Kildare.

23rd January 2004

Appeal Re: Extraction of sand and gravel over an area of 7.8 ha. and all associated development on an overall site of 13.9 ha.
Ballinderry, Carbury, Co. Kildare.

Dear Sir/Madam,

Enclosed for your information is a copy of a statutory notice issued by the Board in relation to the above-mentioned appeal.

Yours faithfully,



Anne Marie Corbett
Administrative Assistant
Direct Line:01-8737157

Encl:
BP 77

For inspection purposes only.
Consent of copyright owner required for any other use.

An Bord Pleanála

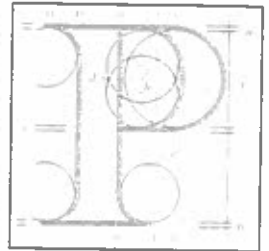

64 Sráid Maonbhride,
Baile Átha Cliath 1;

Tel: (01) 858 8100
LoCall: 1890 275 175
Fax: (01) 872 2684
Web: <http://www.pleanala.ie>
email: bord@pleanala.ie

64 Marlborough Street,
Dublin 1