

Eve O'Sullivan

Subject: FW: S0012-03 Dumping at Sea Application - Port of Waterford Company - Exclusion zones attached

From: Connie Kelleher <Connie.Kelleher@chg.gov.ie>

Sent: 16 September 2019 13:00

To: Ciara Maxwell <c.maxwell@epa.ie>

Subject: RE: S0012-03 Dumping at Sea Application - Port of Waterford Company - Exclusion zones attached

Hi Ciara,

I confirm that it is the correct one, and co-ordinates are also the ones we supplied to POW. The second chart confirms that one, as it relates to a more recent survey based on those co-ord.

Regards,

Connie

Dr Connie Ní Chéilleachair - *Dr Connie Kelleher*
Aonad Seandálaíochta Faoi Uisce - *Underwater Archaeology Unit*
Seirbhís Séadchomharthaí Náisiúnta - *National Monuments Service*

An Roinn Cultúir, Oidhreacht agus Gaeltachta
Department of Culture, Heritage and the Gaeltacht
Office of Public Works National Monuments Depot, Carrigfreaghane, Muckross Road,
Killarney, Co. Kerry.

M +353 (0)87 23 33 859 T +353 (0)64 663 2402

Email: connie.kelleher@chg.gov.ie

www.gov.ie

www.archaeology.ie

For inspection purposes only.
Consent of copyright owner required for any other use.

From: Ciara Maxwell [c.maxwell@epa.ie]

Sent: Friday, September 13, 2019 5:43 PM

To: Connie Kelleher

Subject: RE: S0012-03 Dumping at Sea Application - Port of Waterford Company - Exclusion zones attached

Hi Connie,

Could you please confirm that of the two attached maps, the one that most accurately describes the exclusion zone in Duncannon Channel with respect to the Port of Waterford Company permit application for loading and dumping activities is:

- Area shaded Red in map entitled 'Duncannon licensed Dredge Channel and Exclusion zone Boundaries'.

I will include the co-ords as well but I just want to make certain that I refer to the correct map of exclusion zone.

Thanks,

Ciara

From: Connie Kelleher <Connie.Kelleher@chg.gov.ie>

Sent: 09 April 2019 10:12

To: Ciara Maxwell <c.maxwell@epa.ie>

Subject: RE: S0012-03 Dumping at Sea Application - Port of Waterford Company - Exclusion zones attached

Apologies Ciara,

I forgot the exclusion zone locations. See attached 2 pdfs and then specifications of co-ords.

Best regards,

Connie

Dr Connie Ní Chéilleachair - *Dr Connie Kelleher*
Aonad Seandálaíochta Faoi Uisce - *Underwater Archaeology Unit*
Seirbhís Séadchomharthaí Náisiúnta - *National Monuments Service*

An Roinn Cultúir, Oidhreachta agus Gaeltachta
Department of Culture, Heritage and the Gaeltacht
Office of Public Works National Monuments Depot, Carrigfreaghane, Muckcross Road,
Killarney, Co. Kerry.

M +353 (0)87 23 33 859 T +353 (0)64 663 2402

Email: connie.kelleher@chg.gov.ie

www.gov.ie

www.archaeology.ie

From: Ciara Maxwell [c.maxwell@epa.ie]

Sent: Monday, April 08, 2019 6:15 PM

To: Connie Kelleher

Subject: RE: S0012-03 Dumping at Sea Application - Port of Waterford Company

Thanks Connie,

I just missed you today when I rang. I just wanted to check if you have a map/drawing of the Exclusion Zone that we could refer to for Port of Waterford S0012-03?

I see that the previous permit referred to the map provided for the last permit attached to your submission here http://www.epa.ie/licences/lic_eDMS/090151b2804ccc6d.pdf.

4 A.5 Exclusion zone

Applicable Areas	Prohibited Activity	Reason for Exclusion Zone
The exclusion zone extends to 250 m north and 100 m south (total 350 m N-S) and 40 m east and 60 m west (100 m E-W) of the centre point 52° 11.563' N, 06° 56.407' W, as outlined in the map submitted to the Agency on 27 th January 2014 by the Department of Culture, Heritage and the Gaeltacht as part of the permit application process.	All loading and dumping activity.	The protection of the protected wrecks sites at Duncannon Channel.

Alternatively, would it be enough for me to simply describe it as below?

The exclusion zone extends to 250 m north and 100 m south (total 350 m N-S) and 40 m east and 60 m west (100 m E-W) of the centre point 52° 11.563' N, 06° 56.407' W.

I will give you a ring tomorrow if you are in the office to discuss.

Regards,
Ciara

From: Connie Kelleher [<mailto:Connie.Kelleher@chg.gov.ie>]
Sent: 08 April 2019 15:34
To: Eve O'Sullivan <E.OSullivan@epa.ie>
Cc: Ciara Maxwell <c.maxwell@epa.ie>
Subject: RE: S0012-03 Dumping at Sea Application - Port of Waterford Company

Hi Eve,

Please see attached, new draft conditions for the Permit which should clear up the misunderstanding. I have highlighted the changes in red. We do not require the areas that have been previously archaeologically monitored to be so, just new areas.

Please get back to me should you have any further queries.

Connie

Dr Connie Ní Chéilleachair - *Dr Connie Kelleher*
Aonad Seandálaíochta Faoi Uisce - *Underwater Archaeology Unit*
Seirbhís Séadchomharthaí Náisiúnta - *National Monuments Service*

An Roinn Cultúir, Oidhreachta agus Gaeltachta
Department of Culture, Heritage and the Gaeltacht
Office of Public Works National Monuments Depot, Carrigfreaghane, Muckcross Road,
Killarney, Co. Kerry.

M +353 (0)87 23 33 859 T +353 (0)64 663 2402
Email: connie.kelleher@chg.gov.ie

www.gov.ie
www.archaeology.ie

From: Eve O'Sullivan [E.OSullivan@epa.ie]
Sent: Friday, February 01, 2019 5:01 PM
To: Foreshore EPA Marine
Cc: Connie Kelleher; Manager Dau
Subject: S0012-03 Dumping at Sea Application - Port of Waterford Company

Dear Sir/Madam,

I may have forwarded the email below to the incorrect email address yesterday. Please find the email below for your attention. Apologies for any inconvenience caused.

Regards
Eve O'Sullivan

Eve O'Sullivan
Programme Officer, Office of Environmental Sustainability
Environmental Protection Agency
Johnstown Castle Estate, Co Wexford, Y35 W821, Ireland
Tel: +353 53 9160600 | Extn: 7341 | email: e.osullivan@epa.ie |

From: Eve O'Sullivan
Sent: 31 January 2019 14:38
To: 'Manager Dau' <Manager.Dau@chg.gov.ie>
Cc: 'Connie.Kelleher@chg.gov.ie' <Connie.Kelleher@chg.gov.ie>
Subject: S0012-03 Dumping at Sea Application - Port of Waterford Company

Dear Sir/Madam,

The EPA is currently assessing the Dumping at Sea application for a proposal to undertake loading and dumping activities in the River Suir and Waterford Estuary, Co. Waterford.

In response to comments received from the Dept. of Culture, Heritage and the Gaeltacht 13/12/2018 regarding Underwater Archaeology (see DCHG comments [here](#)), the Applicant has responded with the attached Unsolicited Further Information, received 22/01/2019.

The full dumping at sea application is available to view on the EPA website [here](#).

I would be grateful if you could review the attached response and return any comments on same. The Agency will have regard to any comments made in accordance with the Dumping at Sea Act 1996, as amended.

Please use the register number of the Dumping at Sea Permit application, S0012-03, in any further communication in respect of same. Please address correspondence to the *Environmental Licensing Programme, Environmental Protection Agency, P.O. Box 3000, Johnstown Castle Estate, County Wexford.*

Please note that there is no requirement for you to acknowledge receipt of this letter.

Regards,

Eve O'Sullivan
Programme Officer, Office of Environmental Sustainability
Environmental Protection Agency
Johnstown Castle Estate, Co Wexford, Y35 W821, Ireland
Tel: +353 53 9160600 | Extn: 7341 | email: e.osullivan@epa.ie |

Tá an t-eolas sa ríomhphost seo faoi rún, chomh maith le gach comhad atá ceangailte leis, agus i gcomhair úsáid an duine nó an chórais a bhfuil sé dírithe air amháin. Má fhaigheann tú an ríomhphost seo trí bhotún, cuir scéal chugainn ag webmaster@chg.gov.ie. Tá an ríomhphost seo arna sheiceáil ag scanóir víreas agus dealramh air go bhfuil sé glan.

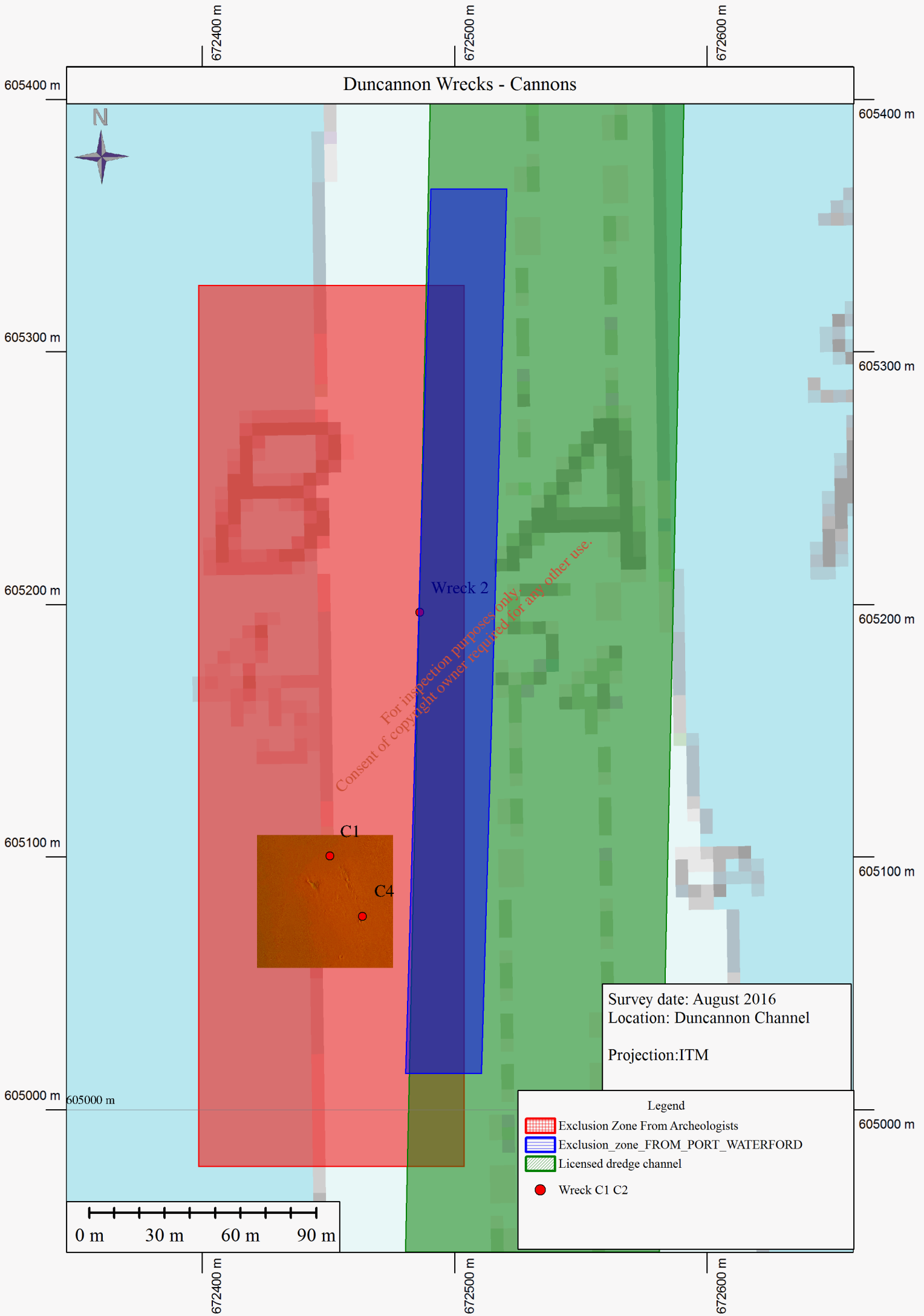

Duncannon licensed Dredge Channel and Exclusion zone Boundaries

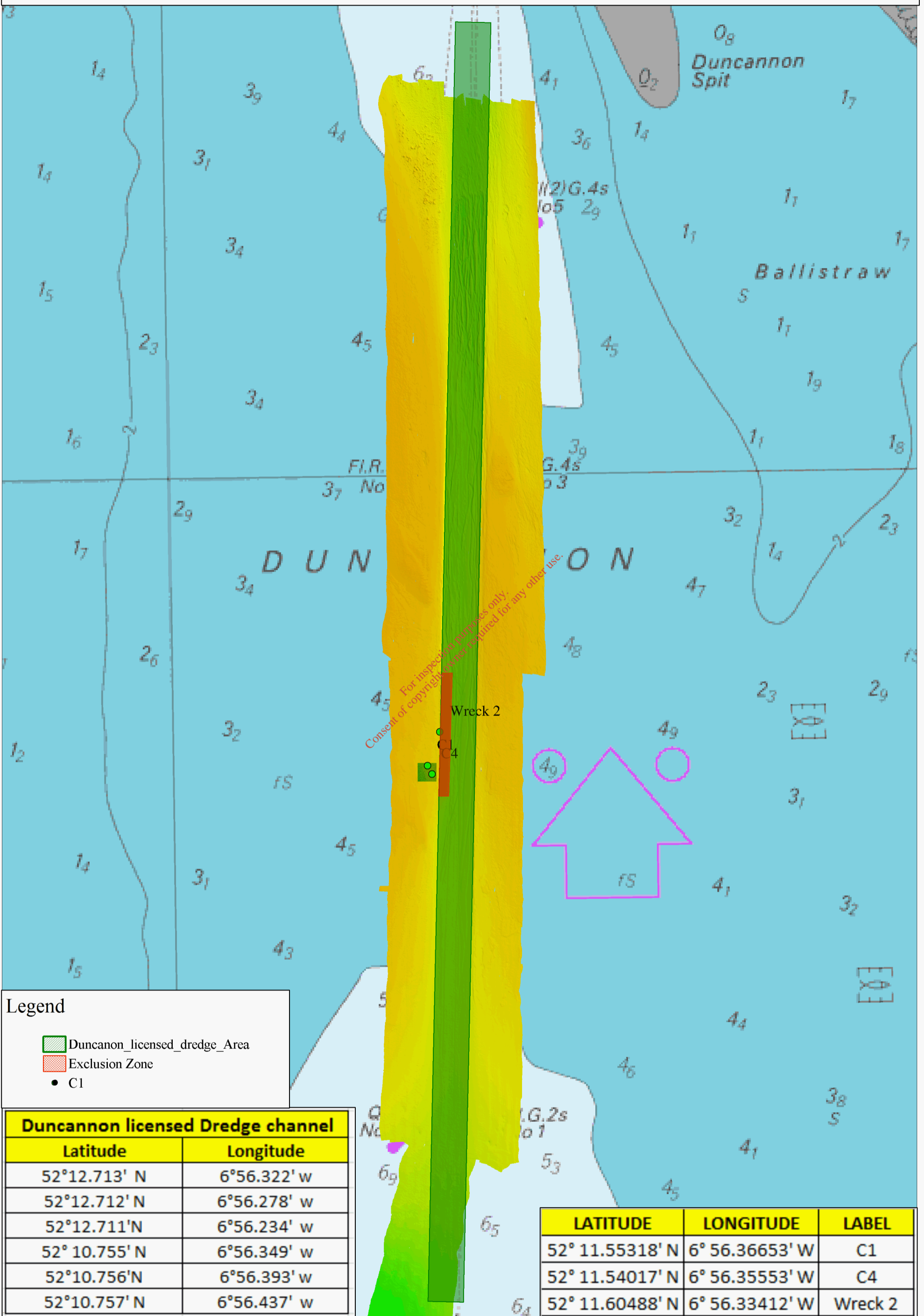

Legend

- Duncannon_licensed_dredge_Area
- Exclusion Zone
- C1

Duncannon licensed Dredge channel	
Latitude	Longitude
52°12.713' N	6°56.322' w
52°12.712' N	6°56.278' w
52°12.711' N	6°56.234' w
52° 10.755' N	6°56.349' w
52°10.756' N	6°56.393' w
52°10.757' N	6°56.437' w

LATITUDE	LONGITUDE	LABEL
52° 11.55318' N	6° 56.36653' W	C1
52° 11.54017' N	6° 56.35553' W	C4
52° 11.60488' N	6° 56.33412' W	Wreck 2