

Our Ref: PL 17.248391
P.A.Reg.Ref: RA170127

Licence Ref: W0296-01

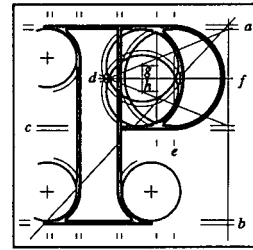

An
Bord
Pleanála

Environmental Protection Agency
Headquarters, P.O. Box 3000
Johnstown Castle Estate
Co. Wexford
Y35 W821



ENVIRONMENTAL PROTECTION AGENCY

28 NOV 2017

CORK

24th November 2017

Appeal

Re: Restoration of quarry to original state, importation of 5,600,000 tonnes of soil, stones and inert materials and construction of a community centre. An EIS was lodged with the planning application. Tullykane, Kilmessan, Co. Meath.

Dear Sir/Madam,

I have been asked by An Bord Pleanála to refer to the above-mentioned appeal and your letter dated the 21st November, 2017 requesting comments in relation to an application for a Waste licence or a review of a licence pursuant to the provisions of section 173A(4) of the Planning and Development Act 2000 (as amended), as inserted by Article 10 of the European Union (Environmental Impact Assessment) (Waste) Regulations 2012.

Yours faithfully

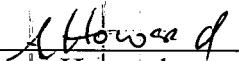
Anna Howard
Executive Officer
Direct Line: 01-8737154

Tel (01) 858 8100
LoCall 1890 275 175
Fax (01) 872 2684
Website www.pleanala.ie
Email bord@pleanala.ie



64 Sráid Maoilbhríde
Baile Átha Cliath 1
D01 V902

64 Marlborough Street
Dublin 1
D01 V902