

[illegible]

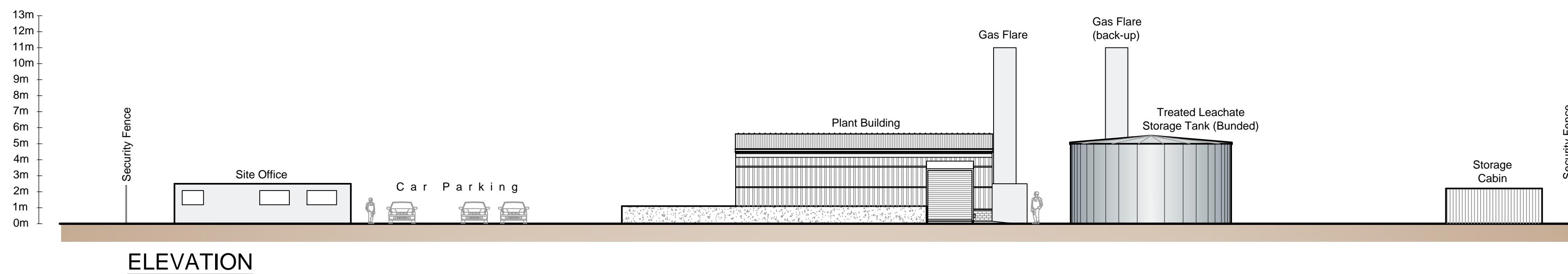



## SITE LAYOUT



## ELEVATION

Based on Ordnance Survey Ireland data and reproduced under Ordnance Survey Ireland Licence Number "2016/26/CCMA/Kildare County Council". Unauthorised reproduction infringes Ordnance Survey Ireland and Government of Ireland copyright.

**KEY:**

-  Licence Boundary
-  Surface Water Drainage
-  Treated Leachate Transfer Pipe
-  Foul Water Pipeline
-  Landfill Gas Carrier Main

NOTES:

1. All levels to metres OD (Malin Head).
2. All dimensions to millimetres unless otherwise stated.
3. For details of plant building and leachate storage tank refer to Drawing 32EW5604-00-033 (Figure 4.14), for details of site office refer to Drawing 32EW5604-00-034 (Figure 4.15).
4. For details of Leachate Management Infrastructure refer to Leachate Management Plan.
5. For details of Landfill Gas Flares refer to Landfill Gas Management Plan.

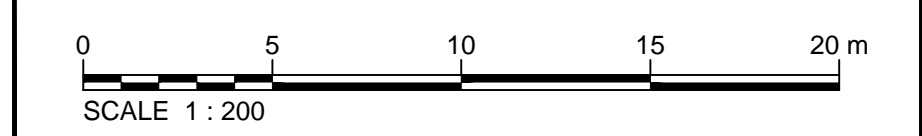

2	07/08/2017	AIAR SUBMISSION	AR	CD	CD	RR
1	30/06/2017	AIAR SUBMISSION	KMA	CD	CD	RR
0	26/09/2016	DRAFT AIAR SUBMISSION	AR	ND	CD	RR
Rev	Rev. Date	Purpose of revision	Drawn	Checked	Rev'd	Approved

**JACOBS**  
Jacobs, Merrion House, Merrion Road, Dublin 4  
Tel: +353(1)269 5666  
[www.jacobs.com](http://www.jacobs.com)

Client  **Kildare County Council**  
Comhairle Contae Chill Dara

Project

KERDIFFSTOWN LANDFILL  
REMEDIATION PROJECT

Drawing title

FIGURE 4.13

LANDFILL INFRASTRUCTURE COMPOUND  
FOR THE PROPOSED PROJECT  
LAYOUT AND ELEVATION

EIA SUBMISSION		
1000	0.14	DETAILS SHOWN ARE NOT FOR CONSTRUCTION

Jacobs No.	32EW5604
Client no.	6286

Drawing number	Rev
32FW5604-00-032	2

This drawing is not to be used in whole or part other than for the intended purpose and project as defined on this drawing. Refer to the contract for full terms and conditions.