

- NOTES:
1. The plan shown is based on Ordnance Survey Ireland data
  2. Elevation drawn based on approximate dimensions from plan and estimation of heights from visual inspection



L2005 KERDIFFSTOWN ROAD

For inspection purposes only  
Consent of copyright owner required for any other use.

Plan (1:200)

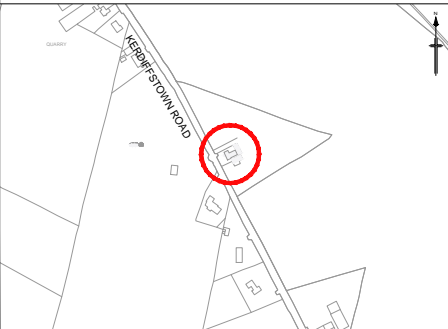

0	11/08/2017	PLANNING APPLICATION	AR	UD	UD	RR
Rev	Rev. Date	Purpose of revision	Drawn	Checked	Rev'd	Appr'd

**JACOBS**  
Jacobs, Merrion House, Merrion Road, Dublin 4  
Tel: +353(1) 269 5666  
www.jacobs.com

Client  
 **Kildare County Council**  
Comhairle Contae Chill Dara

Project  
**KERDIFFSTOWN LANDFILL  
REMEDATION PROJECT**

Drawing title  
**DRAWING 5  
EXISTING PLAN AND ELEVATION FOR  
REC016 HOUSE  
PROPOSED FOR DEMOLITION**

Drawing status  
**PLANNING APPLICATION**

Scale	NTS @A3	DETAILS SHOWN ARE NOT FOR CONSTRUCTION PURPOSES, HENCE DRAWING SHOULD NOT BE SCALED
Jacobs No.	32EW5604	
Client No.	6286	

Drawing number  
**32EW5604-00-065**

Rev  
**0**

This drawing is not to be used in whole or part other than for the intended purpose and project as defined on this drawing. Refer to the contract for full terms and conditions.

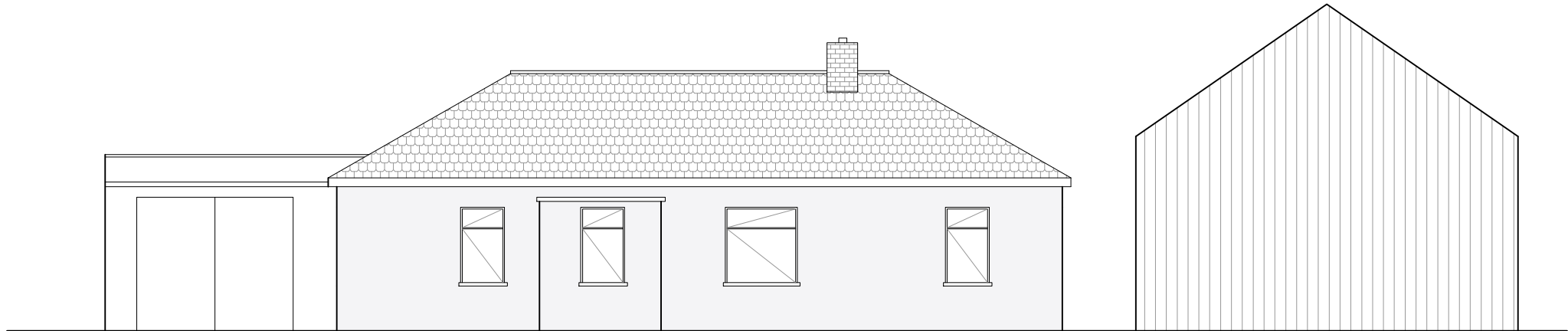

West Elevation (1:100)