

**Dorota Richards**

*Sub. No. 9*

**Subject:** FW: New submission entered for Reg no: W0294-01. (Reference Number: W0294-01-170125095947)  
**Attachments:** Objection letter to EPA Jan17.docx  
**Importance:** High

**From:** Sorcha TUthill [mailto:  
**Sent:** 25 January 2017 10:00  
**To:** Licensing Staff  
**Subject:** New submission entered for Reg no: W0294-01. (Reference Number: W0294-01-170125095947)  
**Importance:** High

**Title:** Ms  
**First Name:** Sorcha  
**SurName:** TUthill  
**Organisation Name:**  
**Address Line 1:** 10 Eden Wood  
**Address Line 2:** Priory Road  
**Address Line 3:** Delgany  
**County:** Wicklow  
**Post Code:**  
**Email:**

*For inspection purposes only.  
Consent of copyright owner required for any other use.*

---

This email has been scanned by the Symantec Email Security.cloud service.  
For more information please visit <http://www.symanteccloud.com>

---

For inspection purposes only.  
Consent of copyright owner required for any other use.

25th January 2017

To whom it may concern,

I'm writing to voice my objection to the proposed Eco Park that the County Council are trying to build and today voice my objection to their submission in obtaining a waste licence. This is so they can go ahead and start the process of building an Eco park.

There are a number of huge concerns why I'm objecting to this. Please read these reasons outlined below:

**Concerns regarding Sizeable Development project:**

- Eco Park - Save the Rocks Valley opposite the site on Kilquade road. The proposed planning of which will see 300,000 tonnes of silt and soil from river Dargle to be dumped at the site. There will be a truck entering and leaving the dumpsite every 3 and a half minutes. This is from 7am to 7pm weekdays and 7am to 1pm Saturdays. Temporary traffic lights will be in place for at least 24 months.
- The above will cause huge delays to and from the Kilquade Road. Please refer to the map to outline purely the access points that are directly across from the proposed site alone. There are already a couple of hundred cars that are leaving from this access point. This is not taking into account the '000's number of cars that use the Kilcoole road daily and during these peak times.



Already in motion of the planning process is the mixed use development of 40,000m<sup>2</sup> of employment/office/commercial development & 260 houses at Charlesland less than 0.5 KM from site. This in its own right is going to cause a number of delays without a further more sizeable development less than .5km away.

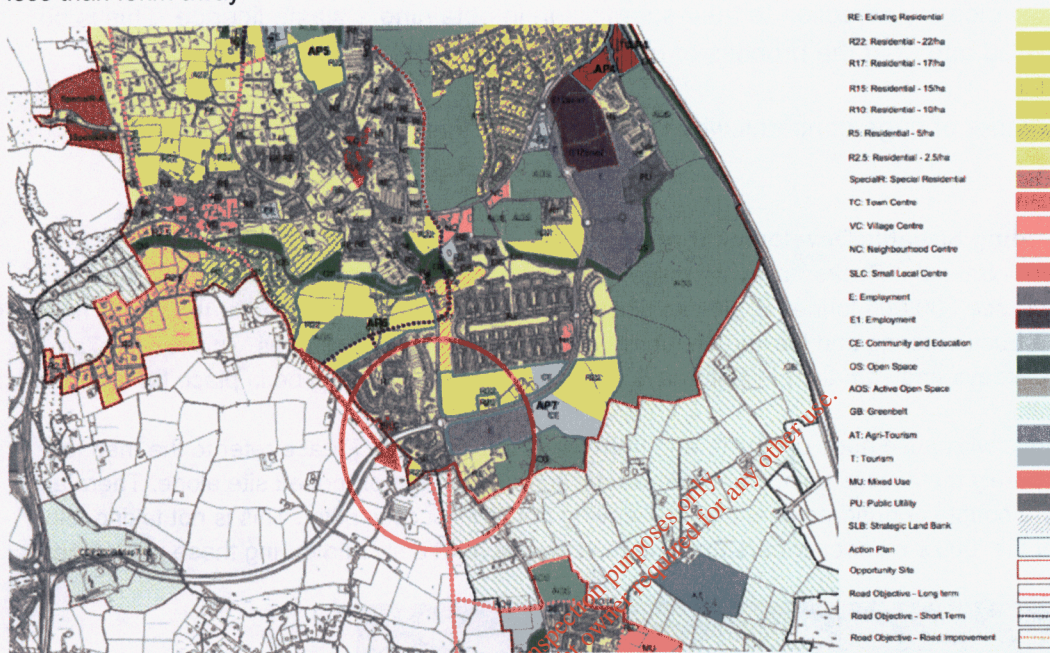

I trust you can take this letter to count as part of a strong objection to the waste licence by Wicklow Council to further their plan in fulfilling this site to be an Eco Park.

Many thanks,

Sorcha Tuthill  
10 Eden, Wood, Priory Road, Delgany, Co. Wicklow

For inspection purposes only.  
Consent of copyright owner required for any other use.

For inspection purposes only.  
Consent of copyright owner required for any other use.