

Our Ref: PL 17.247707
P.A.Reg.Ref: NA/160408
Your REF: PO51604

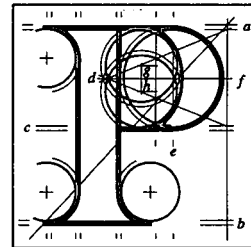

An
Bord
Pleanála

Environmental Protection Agency
Headquarters, PO Box 3000
Johnstown Castle Estate
Co. Wexford

PO516-04

ENVIRONMENTAL PROTECTION AGENCY
11 JAN 2017
COHK

13th January 2017

Appeal

Re: The lateral extension to the existing tailings storage facility and construction of an Intergrated Constructed Wetlands. The application was accompanied by an E.I.S and N.I.S.
Randelstown, Simonstown, Windtown & Nevinstown, Navan, Co. Meath.

Dear Sir/Madam,

I have been asked by An Bord Pleanála to refer to your letter dated 6th January, 2017 received by the Board on 11th January, 2017. A response will issue in due course.

Yours faithfully

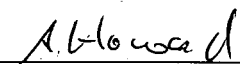
Anna Howard
Executive Officer
Direct Line: 01-8737154

For inspection purposes only.
Consent of copyright owner required for any other use.

