

Our Ref: PL 17.244473
P.A.Reg.Ref: LB/140803
Licence Application Reference no: P0811-02

1175C

An Bord Pleanála

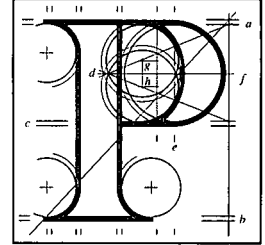

Environmental Protection Agency
Headquarters, PO Box 3000
Johnstown Castle Estate
Co. Wexford
Y35 W821

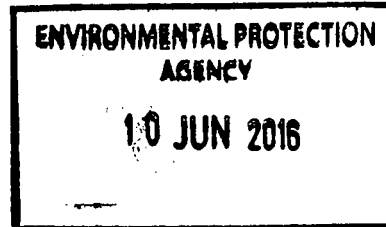

9th June 2016

Appeal **Re:** Extension to existing meat plant.
Painstown, Beauparc, Navan, Co. Meath

Dear Sir/Madam,

An Bord Pleanála has received your notification that an application for a licence has been received in relation to the above-mentioned appeal.

A response will issue to you within a period of four weeks.

Yours faithfully,

Anna Howard
Anna Howard
Executive Officer
Direct Line: 01-8737154

BP 20

For inspection purposes only. Not for any other use.
Consent of copyright owner required for any other use.

