

Our Ref: PL 70.241245
P.A.Reg.Ref: PD12/55010

P0403-03

An Bord Pleanála

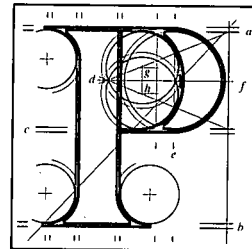

Your Ref:

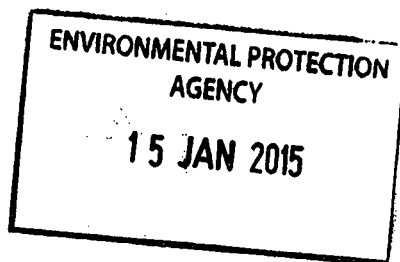

Gráinne Oblesby
Programme Officer
Environmental Licensing Programme
Office of Climate, Licensing & Resource Use
Environmental Protection Agency,
P.O.Box 3000,
Public Office Headquarters,
Johnstown Castle Estate,
Co. Wexford.

14th January 2015

Appeal

Re: Significant expansion of milk processing plant, new entrance/exit
new units, new tanks, mounded berms, boundaries and fencing,
all ancillary site works and parking.
Annabella, Mallow, Co. Cork

Dear Madam,

An Bord Pleanála has received your notification that an application for a licence review has been received in relation to the above mentioned appeal.

A response will issue to you shortly.

Yours faithfully,

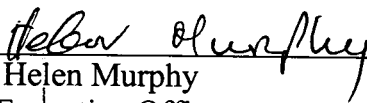
Helen Murphy
Executive Officer
Direct Line: 01-8737138

BP 20

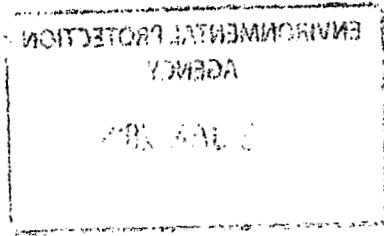

For inspection purposes only.
Consent of copyright owner required for any other use.