

Our Ref: QC17.QC2019
P.A. Ref: QY10
Your Ref: W0278-01

An Bord Pleanála

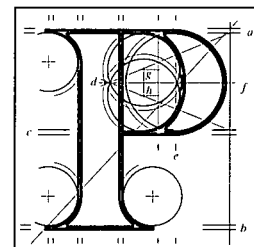

Noeleen Keavey,
Environmental Protection Agency,
Headquarters, PO Box 3000,
Johnstown Castle Estate,
Co. Wexford.

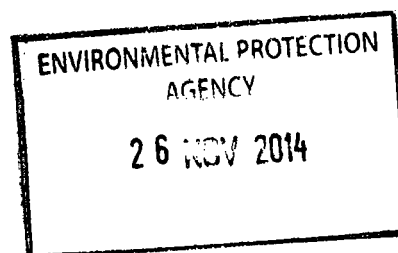

25th November 2014

Appeal Re: Continued operation of a quarry.
Mullaghacrone Quarry, Donore, Co. Meath.

Dear Madam,

I have been asked by An Bord Pleanála to refer further to your letter dated the 20th October, 2014 and to advise that your request under section 42(11)(e)(i) of the Waste Management Act, 1996, as amended, does not apply to applications made under section 261 of the Planning and Development Act, 2000, as amended, in this case An Bord Pleanála file reference number 17.QC.2019.

Consent of copy for administrative purposes only.
For administrative purposes only. No consent for any other use.

Yours faithfully,

Josephine Hayes
Senior Executive Officer
Direct Line: 01 8737150