

Your Ref: W0265-01
Our Ref: 17.QC2085
PA Reg Ref: QY36

An Bord Pleanála

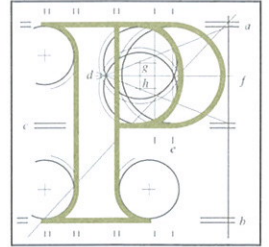

Sonja Smith
Environmental Protection Agency
Regional Inspectorate
Inniscarra
Co. Cork

7th November 2014

Appeal **Re:** Continued operation of a quarry.
Naul Townland, Naul, Co. Meath



Dear Sir/Madam,

I have been asked by An Bord Pleanála to refer further to your letter dated the 20th October, 2014 and to advise that your request under section 42 (1I)(e)(i) of the Waste Management Act, 1996, as amended, does not apply to applications made under section 261 of the Planning and Development Act, 2000, as amended, in this case An Bord Pleanála file reference no. 17.QC.2085.

Yours faithfully,

Josephine Hayes
Senior Executive Officer
Direct Line: 01-8737150

For inspection purposes only.
Consent of copyright owner required for any other use.